SAVE ON CAMPER RENTALS 386-6666 peter pollen ford

93rd YEAR, No. 20 ★★

Victoria Times

VICTORIA, B.C., FRIDAY, JULY 2, 1976

15 CENTS DAILY, 30 CENTS SATURDAY

MANN ALIVE! Paul Mann ten 'til two. C-FAX 1070

Cruise Ship Saves Two

The cruise ship Royal Viking Sea rescued a Victoria man and woman Thursday who had spent 12 hours drifting helplessly in a 12-foot runabout.

Janet Kinnear, 21, and Lawrie Wilkins, 26 were rescued close to Race Rocks about 6 a.m.

They had originally been sighted by the Japanese vessel Taisha Maru, which reported the couple's position to the Pacific Rescue Co-ordination Centre at CFB Esquimalt about 8 p.m. Wednesday. The runabout had been without power since before 6 p.m.

A centre spokesman said a Canadian Coast Guard vessel was sent to the scene but could not find the drifting boat. The Royal Viking Sea discovered the boat shortly after sunrise.

After being rescued the couple told an officer they had seen the coast guard vessel looking for them through the night but had been unable to get the attention of the crew.

The couple had left the Inner Harbor about 11 a.m. on Wednesday.

The student-operated coast guard inflatable based at Ganges on Salt Spring Island was also involved in two marine incidents on Thursday.

They picked up two people near Saturna Island after their rowboat overturned and minutes later rescued a small girl who had fallen off the stern of a cruiser motoring out of a bay near the island.

WAC BACK IN HOSPITAL

KELOWNA (CP) — Former premier W. A. C. Bennett, 75, returned to the intensive care unit at the Kelowna General Hospital early today, just two days after being released.

R. J. Bennett, son of the former premier and brother of the present premier, said today his father had more pains in his arms and chest during the night and was taken back to the hospital.

W. A. C. Bennett first entered hospital about two weeks ago after suffering a minor heart attack.

TAIWAN EXCLUSION ROW

IOC Threatens To Quit Games

Times News Services

LAUSANNE—Hours before the first of 10,000 athletes were to arrive in Montreal, the International Olympic Committee threatened to withdraw its name from the Summer Olympics because Canada refuses to accept entries from Taiwan.

In a prepared statement, the IOC stopped just short of threatening to call off the games, scheduled for July 17-Aug. 1, but a spokesman said the committee was considering disassociating itself from the games by insisting the word "Olympic" be removed and halting all medal awards.

The IOC charged Canada with bad faith and a breach of "fundamental Olympic principles in which no discrimination is permitted against any country, or person, on the grounds of race, religion or political affiliation."

The IOC pointed out that on April 11, 1975, the Canadian government approved the issuing of an invitation to Taiwan and that when Montreal was awarded the games at the 1970 congress in Amsterdam, Canada "gave all assurances that there was nothing to hinder or restrict in any way the attendance of athletes."

"Had there been any reservations, Montreal would not have been awarded the games in favor of Los Angeles or Moscow," the statement said.

In Montreal, officials of the Olympic Organizing Committee (COJO) said they would have no comment today on whether the issue of admitting athletes from Taiwan to Canada could jeopardize the 1976 summer games.

"The situation is so unclear and so confusing that we have absolutely no comment to make," official Olympic spokesman Louis Chantigny said.

Chantigny said he did not know what would happen if the Taiwan delegation arrived in Montreal today or Saturday or whether they would be allowed to stay at the Olympic Village.

Chantigny said two athletes from Taiwan arrived in Kingston, Ont. last week to bring a boat from the United States for use in sailing events being staged there.

He said they stayed only a couple of days and returned to Honolulu.

"As far as we know, they left of their own free will," Chantigny said.

In Taipei, Shen Cia-ming, president of Taiwan's Olympic Commiftee, said today Taiwan will defy Canada and fly its flag at Montreal, taking part in the games as usual.

The 42 athletes from Taiwan have entered 10 Olympic events and the Canadian government has no right to bar them from the games, he said.

In a statement Thursday the IOC said it had been advised on June 27 by Mitchell Sharp, Canada's acting secretary of state for external affairs, that the Taiwanese would be blocked because "the Canadian government now recognizes the People's Republic of China."

In Ottawa, external affairs department spokesman Glen Shortliffe said athletes from Taiwan were welcome to participate in the games provided

See OLYMPICS Page 2

U.S. BACKS DEATH

WASHINGTON (AP) — The United States Supreme Court upheld the death penalty today but struck down laws in states that make death mandatory for certain crimes.

The court approved death penalty laws in Florida, Georgia and Texas but invalidated laws in Louisiana and North Carolina.

The laws the court upheld leave the death penalty decision in the hands of judges or jurors but provide guidelines for them.

An Associated Press survey shows 572 men and 10 women were on death rows in 30 states awaiting the court's decision.

WORDPLAY



Send your own WORDPLAY, care of this newspaper.

INDEX

Classified 386-2121

News 382-3131

	Page
Births	32
Classified	32-45
Comics	26
Deaths	45
Entertainment	17-19
Family	29-31
Finance	6, 7
Gardening	33
Sports	22-25

Marchand Linked To Campaign Cash?

NEWS BRIEFS

Boston Bombings

BOSTON (UPI) — Three bombs exploded early today, destroying a commercial aircraft, a National Guard truck and damaging a courthouse north of Boston. The FBI immediately linked two of the bombings.

Lockheed Arrests

TOKYO (UPI) — Japanese police today arrested two more men suspected of involvement in the $12 million Lockheed bribery scandal, bringing the number of suspects held to seven.

U.S. Jobless Up

WASHINGTON (UPI) — A surprising increase in laid-off construction and factory workers in June boosted the unemployment rate to 7.5 per cent for the first significant increase in 13 months, the U.S. labor department reported today.

Hundred-Fold Growth

WASHINGTON (UPI) — The U.S. Census Bureau estimates the United States, on its 200th birthday Sunday, will have 215,867,979 citizens. That's nearly 100 times more than its population in 1776, estimated at 2.4 million.

Police Get Bird

LOS ANGELES (UPI) — Undercover federal agents arrested four alleged parrot-smugglers and seized 47 parrots worth an estimated $50,000, the customs service said Thursday.

Big Heroin Haul

LOS ANGELES (UPI) — An immigration inspector making a routine check of a car carrying two housewives across the U.S.-Mexican border turned up nearly $11 million worth of uncut heroin, the biggest such seizure in California history.

Train Derailed

OAKVILLE, Man. (CP) — Three persons remain in hospital from injuries received when the CNR's 22-car supercontinental passenger train was derailed near this small community about 40 miles west of Winnipeg. About 20 other people were examined for minor injuries.

S. Africa Ban

MELBOURNE, Australia (Reuter) — The country's most powerful labor federation, the Australian Council of Trade Unions, Thursday imposed a one-month ban on handling all South African aircraft, cargo and ships.

Times News Services

OTTAWA — A new mystery surfaced in the Jean Marchand resignation today.

Marchand, who quit the federal cabinet Wednesday, said he was leaving government because of the air-bilingualism issue. However, it now appears that a letter sent to Prime Minister Trudeau by New Democratic Party leader Ed Broadbent concerning actions by Marchand when he was in charge of collecting campaign money for the Liberal Party in Quebec may have played a role in the resignation.

Trudeau today admitted the existence of the Broadbent letter but said he would have nothing more to say on the subject until Parliament reconvenes on Monday.

Marchand resigned his environment portfolio at a meeting of Quebec Liberal MPs Wednesday evening.

Because of the settlement reached earlier in the week between Transport Minister Otto Lang and representatives of the Canadian Air Line Pilot's Association and the Canadian Air Traffic Control Association, he said in his letter "it would be impossible for me to respect the principle of cabinet solidarity."

Marchand will continue to sit as a private member for the Quebec City riding of Langelier, but his resignation ends a 10-year term in the cabinet — dating back to his first federal election in 1965 — that includes portfolios in environment, transport, regional economic expansion, manpower and immigration, citizenship and forestry and rural development.

In accepting Marchand's resignation, Trudeau wrote Thursday:

"You will continue to make your unique voice heard and to stand firm as a true Quebecer and Canadian against all these distortions and misinterpretations by which some would try to undermine Quebec and divert Canada from its destiny."

Marchand's resignation may put an end to a ministerial career that dates back to 1965 when he first ran successfully for Parliament.

Considered a major catch by former prime minister Lester Pearson's Liberal government, the former labor leader joined the party with his prominent friends Pierre Trudeau and Gerard Pelletier.

Now Trudeau is the last of the "three wise men" from Quebec still in government. Pelletier, also long a minister, is ambassador to France.



Pilots, Controllers Playing Air Games

QUEBEC (CP) — French-speaking air controllers are forcing anti-bilingual pilots to give position reports in a bid to fight what they call "racism," a director of L'Association des Gens de l'Air du Quebec said Thursday.

"Position reports are not usually necessary because of radar," Michel Charlebois said Thursday in a telephone interview.

The controllers' selective work-to-rule campaign, to last "more than 48 hours," began early Thursday against airlines which refused to fly during the English-speaking pilot's recent nine-day strike.

About 150 of the association's controllers work at Dorval International Airport while another 20 work at Mirable International Airport.

Charlebois said controllers were taking "special measures to ensure the safety of pilots under stress because they are flying in bilingual air space."

"You have to fight absurdity with absurdity," said Charlebois.

The protest, requiring pilots to maintain holding patterns as far away as possible from airports, is expected to cause delays in landing and departing.

"They say bilingual air space is not safe, so we are countering the effects of their stress," Charlebois said.

"We have to take care of the pilots. They are men who are above the law and they are closer to God than we are."

Meanwhile, English-speaking pilots are continuing their own harassment of French-speaking controllers — they repeat instructions wrong.

"A pilot must repeat instructions, so instead of repeating, 'go to 10,000 feet,' he'll change it to 12,000," Montreal controller Noel Salomon said Thursday.

AUDIT FOUND PITFIELD GRANT

Times News Services



OTTAWA — Canada's top civil servant, cabinet secretary Michael Pitfield applied for and got a $1,000 first-time homeowners grant from the Ontario government, according to the Globe and Mail.

Pitfield applied the grant — supposed to go to persons buying their first home — on a $180,000 colonial-style mansion in the capital's exclusive Rockcliffe Park area.

A routine audit revealed Pitfield, who earns in excess of $45,000 a year, was ineligible for the grant because he had previously owned another home in the capital.

He has since returned the money.

Hijackers Bargaining For 110

KAMPALA (AP) — Negotiations resumed today for the release of the 110 passengers and crew members of a hijacked Air France plane still held by pro-Palestinian extremists at Uganda's Entebbe airport.

Most of all of the 98 passengers still held were Israelis or Jews of other nationalities. The hijackers released 148 hostages from other countries Wednesday and Thursday.

The hijackers are demanding the release of 40 prisoners in Israel and 13 others they say are held in West Germany, Switzerland and Kenya. They threaten to kill the hostages if the prisoners are not delivered to them by 7 a.m. EDT Sunday.

Israel, breaking a seven-year policy of refusing to give in to the demands of terrorists, agreed to negotiate an exchange.

WEATHER

Tonight: Clear
Saturday: Rain

Rebellion Crushed

United Press International

A military rebellion erupted in Sudan against President Jaafar Numeiry today as he returned from a trip to the United States. But a government announcement said loyalist forces crushed the attempted coup in Africa's largest country.

Heavy fighting was reported to have raged in Khartoum streets between insurgent and loyalist troops, the sources said. It was the second uprising against Numeiry in 10 months.

Over to Unions, CLRA Head Says

By AL FORREST
Times Staff

The next move in the province-wide lockout which has tied up $2 billion in construction projects is up to the unions, Construction Labor Relations Association chairman George Wheaton said today.

"There is nothing more the companies can do," he said.

"We have to wait until the unions can agree among themselves on some formula for a wage settlement."

The unions were meeting today to discuss the issue.

Wheaton said no negotiations on a wage package can begin until the unions form a common front or at least agree on some forumla for a province-wide agreement.

The lockout of 40,000 union workers officially started at 4 p.m. Wednesday but the first effects were felt today.

In Victoria, hardest hit by the labor dispute was Fairmer Construction.

The company has had to close down $15.5 million worth of projects, putting more than 300 men out of work.

Construction work was just starting on the huge provincial government office complex at Broughton and Courtenay after the completion of excavation. There were 20 structural workers on the site this week and this was scheduled to reach a peak of 50 if work had proceeded. Value of

See UNIONS Page 2

Ney Out-Bulls Everyone

WILLIAMS LAKE (CP) — Mayor Frank Ney of Nanaimo won the annual bull-throwing competition Thursday at the Williams Lake Stampede by throwing his barnyard discus out of the arena.

Ney's heave dashed the hopes of Mayor Jim Fraser of Williams Lake who was trying for his third title in five years. Fraser finished fifth.

Meet officials said Ney's effort could have been a record-breaker. However, they added they were unable to measure the toss because the discus of recycled fodder sailed well beyond the confines of the arena.

Alderman John Paul of Williams Lake was second with a throw of 21 metres. Highways Minister Alex Fraser (SC — Cariboo) and Alderman Tom Barr of Williams Lake tied for third.

The bull-throwing competition is open only to politicians.

Beaches Going Clean

The annual list of beaches and lakes in the Capital district classified as clean-by regional health authorities shows pollution is in gradual retreat — or at least being dumped farther away.

There are only four spots listed as polluted and unsafe in contrast to more than 40 locations, from part of Sooke harbor to the Sidney waterfront, which are approved for bathing after a series of water tests.

The four are:

Clover Point on the Dallas Road waterfront, between Cook Street and Gonzales Bay, where an old outfall continues to discharge about 5 million gallons of raw sewage a day at tideline.

The outer shore of Esquimalt Lagoon, where there is another sewage outfall serving Belmont Park housing.

The creek mouth along the shore of Mount Douglas Park where discredited "sand filters" from residential sewage systems continue to pollute the creek.

The bay at the foot of Marne Street in Oak Bay, a small area which does not get adequately flushed by tides.

With contracts let for the first stages of an $8 million outfall at Clover Point, it appears likely that area will also be on the clean list a couple of years from now. The outfall will carry sewage more than a mile out into

See BEACHES Page 2

Dead Girl Tied to Tree

MISSION (CP) — The body of a missing nine-year-old girl was found early today tied to a tree in a remote, forested area of the Fraser Valley, 30 miles northeast of here.

Jeanna Doove, who lived with her parents in a Mission trailer court, was last seen by her playmates Wednesday night playing with a half-way house resident on parole on a rape conviction.

Police and volunteers combed the area. During the search a suspect was taken into custody. Police said he would be charged with murder, punishable by life imprisonment.

Trailer court residents were outraged to learn that the halfway house, located less than 50 yards from the dead girl's home, had been housing a sexual offender.

Jack Doove, father of the dead girl, said in an interview before his daughter's body was found that it was about 9 p.m. when he noticed she was missing.

Doove was also angered at learning the half-way house accommodated a sexual offender.

"I can't see how they could let something like that go. Even the police admit that it's stupid, but they can't do anything about it until something drastic has happened," he said.

The half-way house is owned and operated by the Genesis Society, a non-profit charitable organization based on Christian principles but not affiliated with any particular denomination. The house started about a year ago.

When asked whether the house was suitable for a sexual offender, Peter Cronin, executive director of the society, said: "If a guy is out of jail and lives in the area, I would rather try and do something for him than leave him by himself."

Christians Storm Camp

Times News Services

BEIRUT, Grenade-throwing Christians stormed into a burning Palestinian refugee camp in south east Beirut today and fought defending guerrillas hand-to-hand in the fiercest battle of the Lebanes civil war.

Palestinian sources charged that the Christian forces are engaging in an orgy of rape and slaughter in their attacks on the camp.

Christian spokesmen said the attacking force of 6,000 militiamen supported by 130 tanks and armored cars penetrated the defences of the Tal Zaatar camp from two sides and was making a house-to-house advance.

"The penetration is well under way," said one Christian spokesman. "More than 300 Palestinian guerrrillas already have surrendered."

The Palestinians denied the camp had fallen, but admitted their situation was desperate.

"Half of it is burning as a result of a murderous barrage of incendiary bombs that set the stage for the right-wing assault," said a Palestinian spokesman. "But the camp is steadfastly fighting off the attackers."

The 75-acre camp, the last Palestinian stronghold in Christian eastern Beirut, has been hit by more than 15,000 shells since it came under siege June 22. Its commander said the camp was critically short of food and water.

"The Christians will pay henfold in blood" unless they withdraw from the camp, a Palestinian source said.

Retaliating leftists bombarded Beirut's commercial and Christian quarters with rocket and artillery fire Thursday, giving Lebanon one of its worst days of carnage in 15 months of civil war: More than 225 dead and 500 wounded in 24 hours.

No Mass Holiday Exodus

There was no rush to get off the Island for the Dominion Day holiday, according to B.C. Ferries officials who report unusually light traffic loads.

The only dock-side line-up reported at the Swartz Bay terminal Thursday was for the first early morning sailing. Otherwise most ferry runs left only half-full.

Business was brisker on Wednesday, but there was no heavy congenstion reported.

Ferry officials report it was the quietest Dominion Day they can remember and say contributing factors are the ferry fare increases and the fact the holiday occured mid-week.

Olympic Games In Doubt

(Continued from Page 1)

they did not "use the flag, anthem or any other symbol of the Republic of China or use a team designation which uses the world 'China.'"

It is now too late to stop Montreal's troubled $1.4 billion games, but the IOC threat meant the "Festival of Youth" may go on without the usual pageantry and medal winners may not receive Olympic awards.

The first batch of athletes — from the Soviet Union, Britain and Italy — were in mid-Atlantic Thursday when the committee made known its disagreement with the Canadian government.

Reached in Dublin by telephone late Thursday, IOC president Lord Killanin said "I am worried about the dangerous precedent set when a country can decide which countries compete under which flag at the Olympics."

The action by the Canadian government was the second time in the history of the Olympic movement that a government has challenged the Olympic charter.

Adolph Hitler tried it in 1936 when the games were staged in Berlin, but he backed off when the IOC told him to keep out of its affiars.

Meanwhile in Kampala, President Idi Amin told Uganda's Olympic team Thursday they should not take part in the Montreal Olympics if New Zealand participates.

Amin, in a statement broadcast by the official Uganda radio, accused New Zealand of co-operating with the white-minority regime in South Africa by permitting a rugby team to tour South Africa.

Uganda's stand was also backed by Kenya.

Kenya's Olympic athletes leave for the games in Montreal Monday but will pull out of the Olympics if the dispute over New Zealand's participation is not resolved before competition starts, a Kenyan sports official said Thursday.

THE OUTCASTS by Ben Wicks



Unions' Turn Next

Continued from Page 1

the srtuctural portion of the contract is $4.6 million.

Work has been halted on the $5 million federal mail-sorting plant near Royal Oak, putting another 75 men on the street.

An additional 50 men were employed on finishing touches of the Clerihue Building at University of Victoria and this project has also been halted in the labor dispute.

Another 40 men where scheduled to be hired for the $3.3 million Clover Point Pumping Station project but this has als obeen shelved.

The lockout became inevitable Wednesday morning when the largest union, the carpenters, went on strike.

The CLRA had been hopeful the 600-member Cement Masons Union would halt its selective strike on the Lower Mainland so negotiations could resume but the sudden walkout by the 12,000 carpenters brought the dispute to a head.

Cy Stairs, president of the Trades Council, said he is disapopinted by the strike-lockout situation and will continue to try to get the unions together in a common front to negotiate with the companies.

There are 21 unions involved, 15 of which are in direct negotiations.

Some negotiations are continuing with individual unions on questions that affect them alone but no talks on a wage package will begin until some formula is arranged for a package deal.

The highest-paid unions are seeking a percentage increase while the lower-paid trades are seeking a flat rate so they can close the gap with the top-rated trades. The electricians and plumbers are at the top while the carpenters and cemet masons are among the lower-paid workers.

On Wedesday Labor Minister Allan Williams assured the legislature he would not use a section of the Labor Code Amendment Act to force the formation of a council of unions in the construction industry.

"At this particular time it would be most inappropriate for me to use Section 57 (the relevat section)" in the construction industry dispute.

Beaches Cleaner

Continued from Page 1

Juan de Fuca Strait. A similar outfall at Macaulay Point in Esquimalt has ended beach pollution there.

One health inspector said today that while water tests show a number of formerly polluted beaches cleaned up, some people have told him they will never again swim in the saltchuck because of the outfalls.

For the first time health inspectors have tested some locations in Sooke this year and beaches at the foot of Charters Road, Kaltasin Road and in Sooke harbor at Bell Vista Place are now approved.

Approved bathing areas elsewhere:

In Oak Bay, at Willows Beach, Loon Bay, Foul Bay, beside Glenlyon school and at the foot of Oliver Street.

In Esquimalt, at Saxe Point and the foot of Kinver Street.

In Victoria, at the foot of Cook and Lewis Streets.

In Saanich, at Mount Douglas Park except for areas north and south of the creek mouth, Cadboro Bay, Sayward Beach, Prospect Lake Park, Beaver Lake Park, Eagle's and Hamsterley beaches on Elk Lake.

In Central Saanich, Island View Beach and Boyce Park, formerly posted, in Brentwood.

While they could not be confirmed with the local health inspector, other sources indicated Roberts Bay and Tulista Park as well as beaches at the foot of Beacon Avenue, Ocean Avenue and Rothesay Avenue in Sidney were again approved, as well as Patricia Bay and Coles Bay in North Saanich.

TOURIST ALERT

The following are requested to contact the nearest RCMP detachment for an urgent personal message: Philip Fox, Calgary; Mr. and Mrs. Jack McIntosh, Fairview, Alta.; Jay Myers, Nanaimo; Samuel Steinberg, Southfield, Mich.; Mr. and Mrs. Tom Dody, Caldwell, Idaho; Roddy Muhamel, Wawa, Ont.; Raymond Hemrich, Ralston, Alta., Len Henschell, Montrose; John Vriend, Houston.

the weather

A ridge of high pressure will bring a little more sunshine and a decrease in shower activity to the South Coast and Southern Interior. A pacific disturbance approaching the coast will bring rain to the North Coast and the outer coast of Vancouver Island tonight. Cloud and showers from the system will persist over the Lower Mainland on Saturday. Temperatures will be near normal along the coast but will remain on the cool side in the interior.

ENVIRONMENT CANADA
WEATHER OFFICE
10 A.M. FORECASTS
Valid Until Midnight Saturday

Greater Victoria: Cloudy with showers. Lows tonight near 11. Highs Saturday near 18.

Greater Vancouver, Lower Mainland, East Vancouver Island: Cloudy with showers. Lows tonight near 11. Highs Saturday near 18.

North and West Vancouver Island: Periods of rain overnight. Saturday, cloudy with rain tapering to showers Saturday afternoon. Lows tonight near 9. Highs Saturday 16 to 18.

TEMPERATURES
Yesterday
Max. Min. Prcp.
Victoria 16 10 trace
Normal 20 11
One Year Ago
Victoria
10 — Across Canada

Pr. Rupert	15	10	—
Terrace	18	10	—
Tofino	15	10	4.6
Comox	18	9	0.9
Vancouver	18	11	—
Kamloops	18	8	12.2
Cranbrook	17	3	5.1
Puntzi Mt.	15	1	8.6
Ft. Nelson	25	15	—
Peace River	20	9	15.2
Edmonton	23	5	12.2
Jasper	16	7	—
Banff	17	7	3.0
Calgary	25	6	—
Lethbridge	22	5	—
Medicine Hat	25	11	—
Pr. Albert	27	16	—
N. Battleford	29	14	0.5
Saskatoon	19	15	2.0
Regina	27	15	—
Moose Jaw	29	16	—
S. Current	27	12	15.0
Yorkton	24	12	—
Thompson	28	12	—
Winnipeg	28	12	—
Brandon	25	9	—
The Pas	26	15	—
Thunder Bay	24	10	—
Kenora	27	15	—
Toronto	22	13	—
Ottawa	24	16	—
Montreal	25	18	—
Quebec	16	12	17.8
Halifax	14	11	3.6
Charlottetown	14	13	—
Fredericton	15	12	—
St. John's	11	5	—
Whitehorse	18	8	—
Yellowknife	26	16	—
Inuvik	21	6	—
Churchill	31	15	—
United States			
Seattle	21	11	—
Spokane	22	8	—
Portland	20	8	—
Portland	20	8	—
S. Francisco	20	12	—
Los Angeles	25	17	—
Honolulu	29	22	—
Las Vegas	37	19	—
Phoenix	41	28	—
Chicago	26	16	—
New York	29	19	—
Miami	30	26	—

World temperatures: Amsterdam 32, 24; Athens 34, 24; Bangkok 31, 29; Beirut 31, 23; Berlin 28, 16; Brussels 38, 16; Buenos Aires 12, 3; Copenhagen 22, 11; Frankfurt 33, 19; Geneva 35, 17; Helsinki 20, 10; Jerusalem 32, 16; Johannesburg 15, 2; Kiev 26, 14; Lisbon 24, 12; London 29, 16; Madrid 28, 15; Mexico City 23, 12; Moscow 19, 10; Paris 34, 23; Rio 25, 14; Rome 28, 18; Sao Paulo 24, 15; Seoul 19, 15; Singapore 31, 26; Stockholm 23, 16; Taipei 32, 25; Tehran 38, 20; Tel Aviv 28, 21; Tokyo 24, 14.

CITY'S WEATHER RECORD

Sunshine Jly	9.3 hrs.
Last July	13.1 hrs.
Normal (30 years)	11.2 hrs.
Sunshine, 1976	1087.0 hrs.
Last Year	1085.7 hrs.
Normal (30 Years)	1088.4 hrs.
Precipitation July	Trace
Last July	
Normal (30 Years)	.3 mm.
Precipitation, 1976	373.3 mm.
Last Year	296.4 mm.
Normal (30 Years)	312.8 mm.

SUNRISE, SUNSET SATURDAY
(Pacific Daylight Time)
SUNRISE 5:16 SUNSET 21:18

TIDES AT VICTORIA HARBOR
(Tides listed are Pacific Standard Time)

	Time	Ht.	Time	Ht.	Time	Ht.	Time	Ht.
	H.M.	Ft.	H.M.	Ft.	H.M.	Ft.	H.M.	Ft.
2	00.00	6.3	04.40	7.0	11.50	2.6	19.20	8.3
3	01.15	5.6	06.00	6.3	12.35	3.5	19.50	8.5
4	02.15	4.8	07.20	5.8	13.00	4.5	20.15	8.8
5	03.45	3.9	10.05	5.7	13.50	5.5	21.00	9.0
6	04.50	2.9	11.15	6.0	16.00	6.5	21.45	9.1
7	05.45	2.1	12.30	6.5	17.00	7.2	22.30	9.2

TIDES AT SOOKE

	Time	Ht.	Time	Ht.	Time	Ht.	Time	Ht.
	H.M.	Ft.	H.M.	Ft.	H.M.	Ft.	H.M.	Ft.
2	03.40	8.3	11.15	3.1	18.15	8.3		
3	00.25	5.9	05.00	7.5	12.00	3.8	18.55	8.6
4	01.35	5.2	06.25	6.6	12.30	4.5	19.25	8.9
5	02.45	4.3	08.00	6.1	12.50	5.2	20.05	9.2
6	04.05	3.4	10.20	6.0	13.10	5.9	20.40	9.6
7	05.00	2.5	11.00	6.3	15.30	6.6	21.25	9.9

TIDES AT FULFORD HARBOUR

	Time	Ht.	Time	Ht.	Time	Ht.	Time	Ht.
	H.M.	Ft.	H.M.	Ft.	H.M.	Ft.	H.M.	Ft.
2	02.50	6.9	07.05	8.1	13.30	3.3	21.10	11.1
3	03.40	6.0	08.30	7.7	14.25	4.4	21.30	11.2
4	04.40	5.0	10.20	7.5	15.00	5.7	22.05	11.1
5	05.55	4.0	12.15	7.9	16.00	6.9	22.50	11.1
6	06.55	3.1	14.05	8.6	17.30	8.0	23.30	11.0
7	07.10	2.3	15.25	9.5	18.45	8.6		

"SILVER FOX" Limited Edition by Audi AT Speedway
VOLKSWAGEN PORSCHE—AUDI
DOWNTOWN ON YATES AT VANCOUVER
7-1 PHONE 385-2415 Dealer Licence Number D-00486 A



LEARN A LANGUAGE
LINGUAPHONE
The Natural Way
World's Leading School
Learn At Home
LINGUAPHONE (Vancouver Island)
17-10145 3rd. St., Sidney.
Free Cassette, Record, Brochure available
656-5383—(24 Hours)

BEDDING PLANT SALE



PETUNIAS 40 varieties
ZINNIAS tall or dwarf
MARIGOLDS large flowering
LOBELIA dwarf or trailing
PLUS MANY MORE!
MIX or MATCH! 2.99 PER FLAT
(8 baskets to a flat)

ROSES IN BLOOM
Beautiful show of color. Can be planted now. 30 varieties to choose from.

BEGONIAS
Beautiful California hybrid plants, 5 colors to choose from.
10/6.95
79¢ each

MUM PLANTS
10 Colors. Reg. 79c
Sale 39¢ each

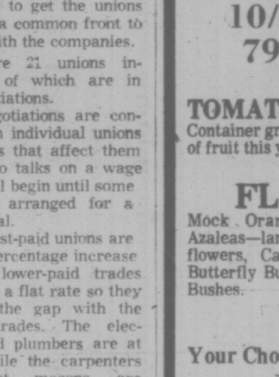
TOMATO PLANTS
Container grown. Have lots of fruit this year. Each ..... 95¢

FLOWERING SHRUBS
Mock Orange, Pink Hydrangeas, Weigela, Knaphill Azaleas—large flowers, Beauty Bush—pink, Deutzia—white flowers, Camellias—assorted colors, Palmatum Maples, Butterfly Bushes, Potentilla, Pyracantha, Spirea, Snowball Bushes.

Your Choice 2.50 each
ANY 10 $22.50

Open 7 Days a Week Daily 9-5:30
Cedar Hill
NURSERY and GARDEN CENTER
1551 Cedar Hill Cross Road (Half Block West of Shelbourne)
CHARGEX OPEN SUNDAY 10-5
7-2

We have the L.E.D Digital Watch just right for you.



If you're shopping for a digital watch, Grassie-Firbanks has the one you've been looking for. Five models to choose from for both men and women. Accurate to within a minute-a-year these amazing quartz watches give you the right time every time at the push of a button and are guaranteed for one year by Grassie-Firbanks.

Gent's 3 function, white gold colour with matching bracelet $59.99
Gent's 5 function, white gold colour with matching bracelet $75.99
Gent's 5 function, yellow gold colour with matching bracelet $79.99
Ladies' 5 function, yellow gold colour with matching bracelet $139.99
Ladies' 5 function, yellow gold colour with matching bracelet $159.99

MODULE GUARANTEED FOR ONE YEAR

Mayfair Shopping Centre, Victoria — Phone 385-2744
1209 Douglas Street — Phone 385-1911
Vancouver, Chilliwack, Kamloops, Kelowna, Vernon
7-2
Fifteen beautiful stores throughout B.C.
Grassie Firbanks
Celebrating our 90th year 1886 1976

Canada Safeway Limited
Weekend Features at SAFEWAY

Regular Brands Frozen Whole Frying Chicken
2¼ to 3½ lb. Ave. Grade A 79¢ lb.

Charcoal Briquets Ozark Brand Hickory Blended ..... 20-lb. bag $2.39

Beef Chuck Cross Rib Roast
Bone In. Safeway Superb Grade A $1.29 lb.

Canned Hams Maple Leaf Brand. Slice and Serve. 1½-lb. tin $3.19

Manor House Brand Meat Pies
Frozen. Assorted Varieties. 8-oz. Packages
3 for $1.00

Tomato Juice Four Star Brand. Fancy Quality. 48 fl. oz. tin ..... 59¢

Blue Bonnet Brand Margarine
For Cooking or Spreading
3 lb. pkg. $1.39

Flavour Crystals Lemonade. Empress Brand * Regular * Pink. Min. Pkg. of .... 4 3¼-oz. pkgs. 69¢

California Grown Corn on the Cob
Canada No. 1 Grade. Serve Buttered
5 for 79¢

Prices Effective: July 2nd and 3rd
In Victoria and Sidney Regular Safeway Stores.
Sales In Retail Quantities Only.
SAFEWAY
CANADA SAFEWAY LIMITED

THREE DAYS IN RAFT FOR BALLOON MAN

United Press International

Karl Thomas, "a little bit on the sore side" with cracked ribs and perhaps a bruised ego from his splash into the sea, doubts he'll make another try at becoming the first man to pilot a balloon across the Atlantic Ocean.

"I think we've given it our shot. We'll let someone else make it. I'm sure someone will," the 27-year-old adventurer said Thursday in a radio-telephone interview from a Russian vessel which plucked him from a life raft.

Speaking with radio station CJCH, Halifax, Thomas said he plunged into the ocean from his 10-storey high red, white and blue balloon, then swam to a life raft he had released, after being caught in a thunderstorm early last Sunday about 550 miles southeast of New York City.

"I had to jump 200 feet from the gondola to the sea and I cracked a few ribs on the right side," he said. "I suffered some internal bleeding in the right lung, but it's stopped."

Thomas floated in the raft with no food or fresh water, until Wednesday night, when he sighted and signalled the 423-foot Russian steamer Dekabrist, which picked him up.

The boat is scheduled to arrive July 8 in Rotterdam.

When asked what he was thinking about during his time in the raft, Thomas said, "I worried about sharks and wondering 'what am I doing here?' "



Yacht Race Canadian Missing After Fierce Atlantic Storm

NEWPORT, R.I. (UPI) — A Canadian yacht which was in a race across the Atlantic with only its skipper aboard has been found drifting and abandoned at sea, it was disclosed Thursday.

Officials of the Royal Western - London Observer singlehanded transatlantic race feared Michael Flanagan — a 42-year-old Canadian citizen and Hartford, Conn., businessman — may be the quadrennial race's first death.

Flanagan's monohull Galloping Gael — apparently the victim of a treacherous North Atlantic storm with 30-foot waves and 70 mph winds — was found Wednesday midway across a stormy Atlantic by the Greek motor vessel Nema.

"There may be others (missing or dead) in this race because they had a very rough time of it," said Commodore A. J. Odling-Smee of the Royal Western Yacht Club.

There hasn't been a fatality since the race began in 1960 with five yachts.

At least 30 vessels among the 129 starters in this year's race were forced from the 3,000-mile solo voyage by a variety of problems, many caught in the storm. Several skippers were rescued by passing ships as their vessels sank.

Polish skipper Kazimierz Jaworski said he had 10 days in a row when the wind blew at least 35 mph and two days when his wind indicator stuck at 60 mph.

"This is the kind of thing a singlehanded skipper dreads most," said Alain Colas, second-place winner in his 236-foot schooner Club Mediterranee. "I'm very sad."

The position where Galloping Gael was found is about 1,000 miles off the coast of Newfoundland.

"There is no search at the moment. Novody knows where to search," said Odling-Smee.

"We aren't presuming anything yet, people can draw their own conclusions. We just have to take it as it is and see if there is any more information later," he said.

Firing Alleged Over Criticism

NDP MLA Bob Skelly charged Wednesday that a fish and wildlife branch clerk in Nelson was fired from his job recently because of statements he made as regional president of SPEC.

Skelly (Alberni) said that Mike Jessen was fired shortly after he publicly criticized the government's energy policy and called for the resignation of B.C. Hydro chairman Robert Bonner.

Jessen said from Nelson that on May 18 he was told that his job was to be continued, but on June 9 he received a call from the fish and wildlife branch in Victoria informing him that his position was to be discontinued in two days.

Jessen says he is taking action through the union with the hopes of getting his job back.

"I certainly believe that the things I've been saying publicly played some role," in the firing, he said.

He said he believed Jessen had been fired simply because "he criticized a member of the Social Credit party who was appointed to a high office."

Bonner was a cabinet minister under the W. A. C. Bennett administration. He was appointed Hydro head Dec. 30.

Skelly also produced a copy of a memo that he said had been circulated to fish and wildlife offices around B.C.

The memo, which Skelly said had been sent by branch management, stated that, "It has been brought to our attention that leaks of an embarrassing nature will be dealt with severely."

He said other government departments had received similar notices.

Mrs. McCarthy denied any knowledge of such a memo saying "It's all news to me."

'. . . Soft Bargain'

The provincial government's new sale and leasing arrangement for three new ferries will save $18.6 million corporate taxes for eastern financiers, an NDP MLA claims.

Dave Stupich (Nanaimo) said Transport Minister Jack Davis "drives a very soft bargain" for B.C. under the arrangement while eastern financiers will net $46 million in the deal.

Stupich said the deal will require B.C. Ferries to pay for all maintenance costs, repairs and modifications.

The arrangement, Stupich said, will more than double the original $46.5 million capital cost of the vessels to $95 million under the 18-year leasing arrangement and short-change provincial income tax revenues by $4.6 million.

TAXMAN CLAMPS OVER QUICKIES

WASHINGTON (AP) — Taxpayers in the United States who slip in and out of marriage with annual quickie divorces that save taxes may find the Internal Revenue Service has something to say about their marital status.

In a move to shut off what a spokesman called a "sham transaction," the IRS said Thursday it no longer will recognize a divorce obtained merely to pay lower federal income taxes.

The issue arose when taxpayers discovered that under some circumstances the tax bill for a working married couple was higher than if they had stayed single and earned the same amount of money.

The solution for some was to obtain a divorce late in December and then remarry early in January. The IRS said it does not know how many couples employed the tactic.

It worked because tax law says an individual is considered unmarried in a particular tax year if he or she is divorced anytime before the year ends, even on the last day.

Under tax rate changes enacted in 1969, a working couple earning $30,000 a year might have saved hundreds of dollars in taxes by divorcing.

If they both earned $15,000 and got a divorce, their tax bill would have been $5,113, a savings of $391 over what they would have paid had they stayed married the entire year.

Open Fire Doors Set for Tunnel

DELTA (CP) — A Highways department spokesman said Thursday that locking pins will be removed from fire doors in the George Massey tunnel between Richmond and Delta.

The spokesman said that closed circuit television is being considered as is improving emergency wrecker service.

Some of the improvements were being planned before a special safety inspection of the tunnel on Wednesday, the spokesman said, but others will result from recommendations of fire officials.

Richmond fire chief Mike Byrne said Wednesday that conditions in the tunnel "are ripe for a disaster."

Alderman Lorne Hope of Delta said Tuesday that the tunnel is a fire trap and the highwas department has attempted to cover up the situation.

Highways Minister Alex Fraser said after the inspection Wednesday that he is satisified that there is no cover-up.

$720,081 Salaries

Salary costs for the provincial government's 75 job-finders and welfare fraud investigators will be $720,081 for the last nine months of this fiscal year, Human Resources Minister Bill Vander Zalm says.

But Vander Zalm also said that 142 people were charged last year with fruads totalling $235,842 and 67 were convicted of $61,832 in welfare frauds.

He was answering questions by Conservative Leader Scott Wallace. In his written answer Vander Zalm, said the numbers "... represent charges that were laid as a result of only a few staff being available to investigate alleged fraud. There has not been sufficient staff available to do all the necessary investigation in proper detail every time there is a suggestion of overpayments."

OFFICIAL APPOINTED

Labor Minister Allan Williams has appointed Donald R. Munroe, a Vancouver lawyer, as vice-chairman of the Labor Relations Board of B.C. effective Spt. 1.

Munroe is the B.C. chairman of the Canadian Bar Association Labor Relations Section as well as secretary for Canada. He has practised law in the labor relations field for five years. His new appointment is for three years.

capital scene

The Cancer Society will display bras and forms available for women who have had mastectomies Wednesday, July 7, noon-3 p.m., in the Board Room, Eric Martin Institute.

Old Age Pensioners Executive Branch No. 1, Monday, July 5 and general meeting Tuesday, July 6, 1:30 p.m., 1600 Government St.

Tillicum Lodge afternoon tea and rummage sale, Wednesday, July 7, 2-4 p.m., 4481 Interurban Rd.

A VERY SPECIAL
1974 MERCEDES
280 C COUPE HARDTOP

Meticulously maintained low mileage. Standard equipment includes power windows, air conditioning, Becker radio. Options include electric sunroof, lifetime velour interior, gold metallic finish, showroom condition. For appointment call

SOLD

BOB HUTTON
Business 386-3516 or 477-1275
METRO TOYOTA
Dealer Licence No. 001430
6-26

GIGANTIC CHESTERFIELD SALE

Standard has selected "Best Sellers" from our wide range of sofas, chairs, and love seats to bring to you this outstanding event. Sklar, House of Braemore, Kroehler and many more quality furniture manufacturers join us to make this a sale to remember. Immediate delivery, we have the suites in stock. We take trade-ins and pay you cash. Easy credit if required.

SOFA AND CHAIR
by Sklar
Traditional in styling. Decorator covers, hard-wearing. Sale
699.77





LARGE COLONIAL SUITE
A best seller, 100% nylon covers. Pillow arm style, very comfortable.
Sale 749.77
Matching Love Seats, ... 399.77

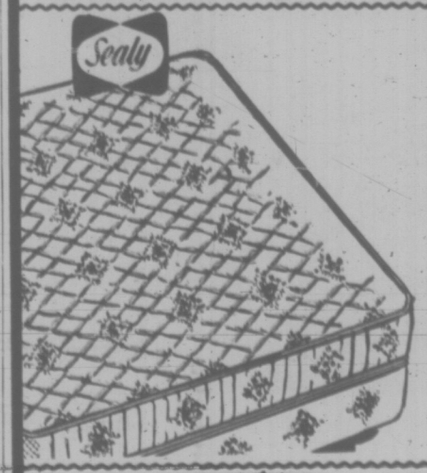
LOOKING FOR THAT EXTRA SPECIAL SUITE?
Here it is! New from California. Deluxe sofa, 100% orlon velvet in bronze or moss color.
699.88
Deluxe Love Seat, ... 499.88



Deluxe in style and comfort. A suite you must see! New to Victoria, special orders will be taken for one week, at these prices.

REMEMBER!
Standard has the Selection
Standard has the value and quality.
Standard has that something, no one else has got.
Exclusive styles and covers.

Suites Start From 249.77
Love Seats Start From 179.77
A price and budget for everyone.



COVER FROM A FORMER POSTUREPEDIC!
SEALY SLUMBER GUARD
Sleeps as great as it looks! Beneath the exquisite top quality cover are layers of puffy cushioning. Firm support from exclusive Duraflex coils and rugged torsion bar foundation. Super buy — shop early!

Twin Size Each Piece. 109.95

Full Size, each piece 129.95
Queen Size 60"x80", 2-piece set ... 319.95
King Size 76"x80" 3-piece set 449.95



LIMITED EDITION
26" RCA XL-100 CONSOLES
NOW ON SALE (WHILE THEY LAST)

We've made a special purchase and we're passing the savings on to you . . . but you'll have to hurry because they're priced to move fast! All the famous XL-100 features, tagged way below usual!

- Super Accucolor 26" picture tube.
- 100% Solid-state, 31,200-volt chassis, transformer powered.
- Accumatic 4-for-one-button brightness, contrast, colour and tint control
- Automatic fine tuning (AFT).
- Instant picture.
- Cable input and cable guard tuner.
- Smart walnut-colour cabinet with easy-rolling casters.

Model CCU 906
799.00
Detailing Slightly Different

★ FREE DELIVERY ★ EASY CREDIT TERMS
737 YATES ST. Downtown 382-5111
STANDARD FURNITURE

Victoria Times

FRIDAY, JULY 2, 1976

GORDON BELL, Managing Editor | STUART UNDERHILL, Publisher | GEORGE OAKE, Editor

Is the Vendetta Over Yet?

Would it be too unpleasant to go over some old business regarding the Insurance Corporation of British Columbia? We don't want to be accused of harping unduly on what was said six months ago; and of course we promise not to say I told you so.

ICBC had a deficit of $181 million because of the NDP government's ineptitude, was the word from the new Social Credit administration. Therefore Autoplan premiums were jacked up by more than 100 per cent. All strictly necessary, and just to put the corporation on a break-even basis, said Education Minister Pat McGeer, responsible for ICBC.

Social Credit "was elected to help clean up that mess," he said in January, adding that "the public when it realizes the true state of financial affairs in B.C. will accept the moves we're undertaking as essential."

Okay. After the outrage and shock died away, people accepted the increases on that basis. Even though ICBC director Byron Straight, who carried out the new government's crash study of ICBC's finances, said the Socreds had chosen the harshest of three alternatives to get ICBC out of the woods.

But what happens late in March? The public is told that it's absolutely necessary for ICBC to have a loan of $181 million to meet its deficit, even though it has hundreds of millions on hand from premium income. The government makes the loan one day, then borrows the money back again — presumably at 10 or 11 per cent interest — for its own purposes. Why the funny money manoeuvre?

Then came the carefully-worded promises that if we're all good little drivers, we may all get a rebate at the end of the year, not just under-25 drivers who avoid accidents. Then the news last week that ICBC probably will end the year with an enormous surplus — maybe $150 million, according to Liberal Leader Gordon Gibson, who can be considered a neutral bystander.

That's about as far from the "actuarial realities" talked of six months ago by McGeer as the ocean of red ink incurred by ICBC under the NDP. Far from putting the corporation "on a sound financial basis for the first time," McGeer seems to have turned it into a great little gouger and excess profit-maker.

Or as the premier himself put it a year ago, while still opposition leader, to a meeting of the Insurance Agents Association of B.C.: "Is there no cabinet minister who can add a column of figures?"

Some more questions. When does the games-playing and the political interference with ICBC end? When will it be allowed to perform a necessary job purely as a public utility without the political carrot-and-stick act?

Call us when the vendetta's over.



Redneck Falls.

Help the Handicapped

Almost exactly a year ago we wrote that the new Greater Victoria Activity Centre for the Handicapped needed just $300,000 more to finish off its new building on Darwin in Saanich. Now, the centre faces the same money problem — compounded by the change in governments.

In October, the centre applied to the province for a $333,000 grant from the community recreational facilities fund but the election intervened and lately all applications have been held in abeyance. It's explained that all the money's been spent.

For heaven's sake, this is no ice arena or curling rink (facilities which the handicapped cannot usually enjoy it should be noted, a luxury item any municipality would like to have. The handicapped activity centre has been planned for years, and it's no option or frill — it's a heart-felt necessity in the Victoria region.

The present inadequate facilities cannot come close to helping all those who need help, who want to help.

The need for such a centre should not have to be demonstrated all over again. The organizers of the centre now are watching the third provincial government since they began working a decade ago. They shouldn't have to perform another selling job on the new proprietors.

The activity centre should head the list of projects approved for funds when the new administration gets around sooner or later, to loosening the purse strings. The handicapped hope it will be sooner.

W. A. WILSON

Ottawa Was Humiliated

OTTAWA — Either from genuine worry over aviation safety or lack of sympathy for the pace of bilingualism, there will be many English-Canadians ready to applaud the airline pilots and the controllers for the tough line they took with the government.

Before anyone applauds too warmly, however, they would be wise to ponder the various reasons for viewing this settlement with great uneasiness. Essentially, the government has made very significant concessions, some humiliating to itself and damaging to its own authority, to bring two illegal strikes to an end.

The airline pilots have been able to dictate, not merely that parliament must approve any eventual conclusions by the three-man commission, but to dictate as well how the House of Commons is to proceed when it comes to deal with the issue. That smacks in the most unpleasant way of the approaches colonels often take in less stable countries to demonstrate their contempt for politicians.

To pacify the illegal strikers, the government has agreed that the commission will operate under a rule of unanimity, each member having the power of veto over any particular recommendation or over the general conclusions reached in the end.

Banana Republic?

If the government had, in the beginning, decided to form a three-man commission operating under a rule of unanimity and announced that even those findings would be subject to a free vote in parliament, the public might have been able to take it just as a demonstration of an administration's all-out concern with safety in the air. But since that is not how these extraordinary ground rules were developed that comfortable view is not reasonable.

A precedent has been set. Great concessions have been made to men whose campaign had an illegal foundation. The question to be asked now is which group in society will note the lessons the pilots have taught the country and follow their example, seeking to humiliate a government and to dictate the procedures of parliament. Once lessons of this sort have been taught, there is almost always someone to act on them.

It is to be hoped that most of the men who guide the affairs of the Canadian Labour Congress are too level-headed to follow the pilots' example, although that would not be true of all of them. But anyone rushing to applaud the pilots and controllers should speculate a little on what would happen if the CLC leaders did take a lesson from their book.

The CLC is involved in a determined fight against the government's anti-inflation policies, doing its utmost by argument and protest to get the government to reverse its position and abandon price and wage controls. There has been talk within the CLC of a general strike as one possible means of driving home to the government labor's intense opposition to the controls. The wiser heads in the CLC have kept the situation under control, letting this sort of talk serve as a safety valve and refusing to be swayed by it.

The CLC leaders will probably continue as they have been going, sticking to legitimate methods of persuasion. If they were to follow the pilots' example



JIM LIVINGSTON
. . controllers president

however, many of those applauding today would immediately be howling in protest. And the demonstration is now there — illegal methods will win concessions from government in this country today. The best reason for not taking this sort of first step is simply because there is no way of knowing what the next one may be and the second step may be intensely unpalatable to the very people who applaud the first one.

It is doubtful whether Ken Maley of the pilots trade union, or Jim Livingston of the air traffic controllers have contributed anything at all to aviation safety in Canada. If pilots and controllers really were the best judges of safety there would be no need for the large body of government rules and regulations through which safe procedures are established in all countries and directorates of civil aviation would be unnecessary. While their contribution to air safety may be minimal, these two men have, however, struck a blow of some seriousness at our political institutions.

The primary reason for concern over this settlement is its effect on the political system and the way in which it invites similar actions from others later on. There are two other reasons for uneasiness. One is the effect on opinion within French Canada. Many in the rest of the country would like to ignore this but the weight of numbers alone makes this impossible. The other reason is that the present government is, at this point, weak in terms of public acceptance—exceptionally so. That may delight its opponents but for the rest of the country it poses a problem.

We are in all probability two years away from an election. Those two years are going to be, so far as anyone can see now, problem-filled. The present assortment of problems is serious. An abnormally weak government—speaking not of its own will but of its acceptance by the nation—is not desirable at this mid-term point, whether one approves or disapproves the government per se.

Problem-filled Years

Already low in public esteem, the administration must surely have lost a little further ground through this affair. Maley and Livingston set out to humiliate and succeeded. The government, however, played into their hands in the earlier stages of the dispute. Had it set up the present commission, with the extremely cautious approach inherent in the rule of unanimity, these trade unions would have found it far harder to defy both the law and the government. The delay in replacing John Keenan after his resignation contributed to the government's weakness because it created a vacuum which Mr. Livingston was a skilful enough tactician to move in and fill.

The effect on opinion in French Canada is bound to be serious. It may not be a great crisis among ordinary people in Quebec but it is bound to increase the skepticism with which they view English-Canada. In his latest report Keith Spicer, the official languages commissioner, commented that French-Canadian cynicism towards the policy of bilingualism is probably a greater danger to the nation than English backlash.

RICHARD GWYN

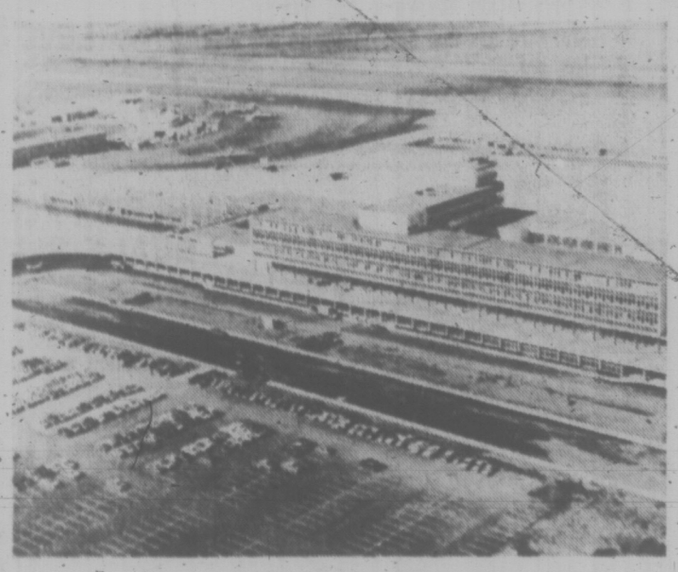
'Deep, Underlying Mistrust'

OTTAWA — Except that the planes are flying again, the settlement of the strike of pilots and air controllers settles almost nothing. Untouched is what Prime Minister Trudeau called "the most divisive issue in 34 years," or since the conscription crisis almost tore the country apart in the Second World War.

Like a large lumbering animal, a St. Bernard dog, say, that is powerful enough but normally amiable and sleepy, English Canada awoke suddenly over the bilingualism issue, snapping and snarling. Trudeau aides reckon that 80-90 per cent of English-Canadians backed the strike, and showed, as the prime minister put it, "a deep and underlying mistrust of the principle of bilingualism."

Somehow, English Canada has to be put back, not to sleep but into a mood of sympathy and understanding. If this doesn't happen, Canada as we now know it just isn't going to last.

Transport Minister Otto Lang has made a rotten start towards recovery. Absent on a trip to France through most of the crisis, Lang helped erode whatever little trust existed between pilots and government by misleading them into believing bilingualism was planned only for visual landings and take-offs and not, as now admitted, also for the much more complicated instrument landings and take-offs.



Old Dorval airport at Montreal, where bilingual control protested.

Lang Misled Airmen

To end the strike Lang made concessions that just about destroy the government's own policy. To add a third member, federal court Judge Don Heald, to the commission was sensible. But to amend the terms of reference to require the commission to "justify beyond a reasonable doubt why any contrary view by the pilots and controllers should not prevail" is to submit to blackmail by the installment plan.

To disprove, beyond reasonable doubt, the judgment of experts like pilots and controllers, will be almost impossible. Even if the commission does reach a unanimous conclusion in favor of bilingual air control, the pilots and controllers still can protest.

In a year or so the commission will publish its report. If this document advocates bilingualism the pilots have the right, and at a press conference made plain they will use it, to issue their own conflicting report. By a "free vote" — this was Lang's most incredible concession, and a measure of his desperation — parliament then will have to decide between the two reports.

By this tortuous procedure, the government has made certain that Canada's most divisive national issue in three decades will stay alive until late in 1977, and will then burst out in a parliamentary debate over technicialities that not a single MP will understand. It has made certain also that bilingualism in the air will be the centrepiece of the 1978 election.

The government's single benefit is that it has bought itself time. How this time gets used now becomes the issue.

There are some reasons, in a blessed relief, to be optimistic.

First, the government is reviewing its bilingualism policy — not the principle of the policy, that is, but its implemention. "We know that adjustments need to be made," says Treasury Board President Jean Chretien, "that some stupidities exist." Chretien is taking a hard took at the 60,000 bilingual positions in the civil service, three times the number originally forecast, and far more, it is widely recognized, than are needed.

Undecided yet is the government's response to language commissioner Keith Spicer's recommendation that funds be shifted from civil service training into second language education in the schools. However, the reason behind Ottawa's attempt to gain a say in university policy-making is precisely its recognition that bilingualism belongs in the classrooms of the nation.

Second, plans are being laid for a bilingual blitz by ministers and MPs. "We'd forgotten we needed to sell bilingualism, its been around so long," says a Trudeau aide. "It's pretty shattering, mind you, to realize that after 10 years we have to start all over again, almost from the beginning."

Shattering perhaps, but essential. In recent years, bilingualism has been implemented, not so much arrogantly as absent-mindedly. Those who protested, whether unilingual civil servants or Vancouverites upset about the sudden appearance of a French television channel, were dismissed as bigots when often their complaint was only that they no longer knew what was going on, or why.

Amiable Majority

Will bilingualism reform and public relations work? If you listened to the CBC's Cross-Country Check-Up radio program last Sunday you'd believe they will. Asked their opinions about bilingualism, fewer than a half-dozen callers from Halifax to Yellowknife opposed the policy as such. The great majority grumbled about the way it is being applied, said that they didn't understand what was going on, or, most encouraging of all, were angry that their children weren't being taught proper French.

Taken for granted, as they have been, English-Canadians will snap and snarl, as they have done. These outbursts, as in the conscription crisis, aside, the fact remains that English Canadians have been an amiable majority for 109 years now which demonstrates, to rephrase Trudeau, a deep and underlying trust in Confederation.

letters

Little Reprimand

Tut, tut, a little reprimand, dear editor, if you please. In your June 26 Editor's Notebook, The Canadian Mirror: An Uneasy Reflection, a question or so and do let me go hang my head if I'm proven a hopelessly mixed-up dodderer.

For the life of me I at first failed to get the real impetus on reading your "to the point." So with strengthened curiosity I hurriedly flipped over to page seven to discover a rather very interesting conglomeration of local persons' letters on Why We're Glad to Be Canadians.

As I understand it, the Times had specifically invited its readers to comment on why they were glad to be Canadians. Okay. But now it turned out you were disappointed with "bland perceptions" as revealed in letters, especially by the young students.

Holy mackerel, man, wasn't the question asked meant to be favorably orientated and not negatively critical as Canadian citizens? Or where did I go wrong in figuring this one out? Since I happened to respect you as one of my editor-heroes, I feel rather humble in pursuing this to an answerable conclusion.

Truthfully I thought page seven most attractively laid out in arrangement of the letters, contents of which embodied the theme in all honesty for the question asked. And so appropriately centred with quote from Sir John A. Macdonald.

The children's naivete was perhaps leavened with natural pride of one's country of birth or preferred adoption. What else?

Without being facetious may I offer a friendly suggestion? Perhaps another future Times invitation to readers under a caption, say such as, What I find Irritating In Canada As a Citizen, or, Gross Canadian Problems, As a Citizen, How I'd Like Trying to Solve Some. — M. Anderson, 640 Dallas Road.

Glazier Applauded

Recently in the Times I read an account of a Victoria city council meeting. Among other items, I read of Ald. Murray Glazier's rather obvious observation that developers should be informed that "blockbusting" was not the approved method for successfully rezoning an area. This statement was challenged by Ald. Bob Wright.

It is difficult to imagine any developer powerful enough, arrogant and astute enough to blatantly make a case for "block-busting" in a city council meeting. But it did happen!

It is of great importance that every neighborhood association throughout the city take note of this, that every citizen's group, every conservation, heritage and ecological group be aware that the going is very rough for our friends in public office. Recently Mr. Glazier had to resign from an important committee, and now a simple observation is immediately challenged.

Mr. Glazier and other public servants who speak truth to power deserve our ongoing support. — H. Hagbarth Sorensen, 1564 Gladstone Avenue.

Notices Appreciated

Please accept the sincere thanks of the president and members of the Victoria Business and Professional Women's Club for the numerous occasions on which you published notices of meetings for our Club during the past year. This service is truly appreciated. — Marjorie Blair, Corresponding Secretary, Victoria Business and Professional Women's Club.

VICTORIA TIMES, established 1884 is published every afternoon except Sunday by the Times Publishers, Limited, 2621 Douglas Street, Victoria, B.C. Second class mail registration No. 0625. All undelivered copies and notices of change of address to be sent to the above address. The Canadian Press is exclusively entitled to reprint the local news published herein.

SAVE ON CAMPER RENTALS 386-6666
peter pollen ford

93rd YEAR, No. 20 ★★

Victoria Times

VICTORIA, B.C., FRIDAY, JULY 2, 1976

15 CENTS DAILY, 30 CENTS SATURDAY

MANN ALIVE!
Paul Mann ten til two.
C-FAX 1070

Cruise Ship Saves Two

The cruise ship Royal Viking Sea rescued a Victoria man and woman Thursday who had spent 12 hours drifting helplessly in a 12-foot runabout.

Janet Kinnear, 21, and Lawrie Wilkins, 26 were rescued close to Race Rocks about 6 a.m.

They had originally been sighted by the Japanese vessel Taisha Maru, which reported the couple's position to the Pacific Rescue Co-ordination Centre at CFB Esquimalt about 8 p.m. Wednesday. The runabout had been without power since before 6 p.m.

A centre spokesman said a Canadian Coast Guard vessel was sent to the scene but could not find the drifting boat. The Royal Viking Sea discovered the boat shortly after sunrise.

After being rescued the couple told an officer they had seen the coast guard vessel looking for them through the night but had been unable to get the attention of the crew.

The couple had left the Inner Harbor about 11 a.m. on Wednesday.

The student-operated coast guard inflatable based at Ganges on Salt Spring Island was also involved in two marine incidents on Thursday.

They picked up two people near Saturna Island after their rowboat overturned and minutes later rescued a small girl who had fallen off the stern of a cruiser motoring out of a bay near the island.

WAC BACK IN HOSPITAL

KELOWNA (CP) — Former premier W. A. C. Bennett, 75, returned to the intensive care unit at the Kelowna General Hospital early today, just two days after being released.

R. J. Bennett, son of the former premier and brother of the present premier, said today his father had more pains in his arms and chest during the night and was taken back to the hospital.

W. A. C. Bennett first entered hospital about two weeks ago after suffering a minor heart attack.

TAIWAN EXCLUSION ROW

IOC Threatens To Quit Games

Times News Services

LAUSANNE—Hours before the first of 10,000 athletes were to arrive in Montreal, the International Olympic Committee threatened to withdraw its name from the Summer Olympics because Canada refuses to accept entries from Taiwan.

In a prepared statement, the IOC stopped just short of threatening to call off the games, scheduled for July 17-Aug. 1, but a spokesman said the committee was considering disassociating itself from the games by insisting the word "Olympic" be removed and halting all medal awards.

The IOC charged Canada with bad faith and a breach of "fundamental Olympic principles in which no discrimination is permitted against any country, or person, on the grounds of race, religion or political affiliation."

The IOC pointed out that on April 11, 1975, the Canadian government approved the issuing of an invitation to Taiwan and that when Montreal was awarded the games at the 1970 congress in Amsterdam, Canada "gave all assurances that there was nothing to hinder or restrict in any way the attendance of athletes."

"Had there been any reservations, Montreal would not have been awarded the games in favor of Los Angeles or Moscow," the statement said.

In Montreal, officials of the Olympic Organizing Committee (COJO) said they would have no comment today on whether the issue of admitting athletes from Taiwan to Canada could jeopardize the 1976 summer games.

"The situation is so unclear and so confusing that we have absolutely no comment to make," official Olympic spokesman Louis Chantigny said.

Chantigny said he did not know what would happen if the Taiwan delegation arrived in Montreal today or Saturday or whether they would be allowed to stay at the Olympic Village.

Chantigny said two athletes from Taiwan arrived in Kingston, Ont. last week to bring a boat from the United States for use in sailing events being staged there.

He said they stayed only a couple of days and returned to Honolulu.

"As far as we know, they left of their own free will," Chantigny said.

In Taipei, Shen Cia-ming, president of Taiwan's Olympic Committee, said today Taiwan will defy Canada and fly its flag at Montreal, taking part in the games as usual.

The 42 athletes from Taiwan have entered 10 Olympic events and the Canadian government has no right to bar them from the games, he said.

In a statement Thursday the IOC said it had been advised on June 27 by Mitchell Sharp, Canada's acting secretary of state for external affairs, that the Taiwanese would be blocked because "the Canadian government now recognizes the People's Republic of China."

In Ottawa, external affairs department spokesman Glen Shortliffe said athletes from Taiwan were welcome to participate in the games provided

See OLYMPICS Page 2

U.S. BACKS DEATH

WASHINGTON (AP) — The United States Supreme Court upheld the death penalty today but struck down laws in states that make death mandatory for certain crimes.

The court approved death penalty laws in Florida, Georgia and Texas but invalidated laws in Louisiana and North Carolina.

The laws the court upheld leave the death penalty decision in the hands of judges or jurors but provide guidelines for them.

An Associated Press survey shows 572 men and 10 women were on death rows in 30 states awaiting the court's decision.

WORDPLAY



Send your own WORDPLAY, care of this newspaper.

INDEX

Classified 386-2121
News 382-3131

	Page
Births	32
Classified	32-45
Comics	26
Deaths	45
Entertainment	17-19
Family	29-31
Finance	6, 7
Gardening	33
Sports	22-25

Marchand Linked To Campaign Cash?



NEWS BRIEFS

Boston Bombings

BOSTON (UPI) — Three bombs exploded early today, destroying a commercial aircraft, a National Guard truck and damaging a courthouse north of Boston. The FBI immediately linked two of the bombings.

Lockheed Arrests

TOKYO (UPI) — Japanese police today arrested two more men suspected of involvement in the $12 million Lockheed bribery scandal, bringing the number of suspects held to seven.

U.S. Jobless Up

WASHINGTON (UPI) — A surprising increase in laid-off construction and factory workers in June boosted the unemployment rate to 7.5 per cent for the first significant increase in 13 months, the U.S. labor department reported today.

Hundred-Fold Growth

WASHINGTON (UPI) — The U.S. Census Bureau estimates the United States, on its 200th birthday Sunday, will have 215,667,979 citizens. That's nearly 100 times more than its population in 1776, estimated at 2.4 million.

Police Get Bird

LOS ANGELES (UPI) — Undercover federal agents arrested four alleged parrot-smugglers and seized 47 parrots worth an estimated $50,000, the customs service said Thursday.

Big Heroin Haul

LOS ANGELES (UPI) — An immigration inspector making a routine check of a car carrying two housewives across the U.S.-Mexican border turned up nearly $11 million worth of uncut heroin, the biggest such seizure in California history.

Train Derailed

OAKVILLE, Man. (CP) — Three persons remain in hospital from injuries received when the CNR's 22-car supercontinental passenger train was derailed near this small community about 40 miles west of Winnipeg. About 20 other people were examined for minor injuries.

S. Africa Ban

MELBOURNE, Australia (Reuter) — The country's most powerful labor federation, the Australian Council of Trade Unions, Thursday imposed a one-month ban on handling all South African aircraft, cargo and ships.

Times News Services

OTTAWA — A new mystery surfaced in the Jean Marchand resignation today.

Marchand, who quit the federal cabinet Wednesday, said he was leaving government because of the air-bilingualism issue. However, it now appears that a letter sent to Prime Minister Trudeau by New Democratic Party leader Ed Broadbent concerning actions by Marchand when he was in charge of collecting campaign money for the Liberal Party in Quebec may have played a role in the resignation.

Trudeau today admitted the existence of the Broadbent letter but said he would have nothing more to say on the subject until Parliament reconvenes on Monday.

Marchand resigned his environment portfolio at a meeting of Quebec Liberal MPs Wednesday evening.

Because of the settlement reached earlier in the week between Transport Minister Otto Lang and representatives of the Canadian Air Line Pilot's Association and the Canadian Air Traffic Control Association, he said in his letter "it would be impossible for me to respect the principle of cabinet solidarity."

Marchand will continue to sit as a private member for the Quebec City riding of Langelier, but his resignation ends a 10-year term in the cabinet — dating back to his first federal election in 1965 — that includes portfolios in environment, transport, regional economic expansion, manpower and immigration, citizenship and forestry and rural development.

In accepting Marchand's resignation, Trudeau wrote Thursday:

"You will continue to make your unique voice heard and to stand firm as a true Quebecer and Canadian against all these distortions and misinterpretations by which some would try to undermine Quebec and divert Canada from its destiny."

Marchand's resignation may put an end to a ministerial career that dates back to 1965 when he first ran successfully for Parliament.

Considered a major catch by former prime minister Lester Pearson's Liberal government, the former labor leader joined the party with his prominent friends Pierre Trudeau and Gerard Pelletier.

Now Trudeau is the last of the "three wise men" from Quebec still in government. Pelletier, also long a minister, is ambassador to France.

Pilots, Controllers Playing Air Games

QUEBEC (CP) — French-speaking air controllers are forcing anti-bilingual pilots to give position reports in a bid to fight what they call "racism," a director of L'Association des Gens de l'Air du Quebec said Thursday.

"Position reports are not usually necessary because of radar," Michel Charlebois said Thursday in a telephone interview.

The controllers' selective work-to-rule campaign, to last "more than 48 hours," began early Thursday against airlines which refused to fly during the English-speaking pilot's recent nine-day strike.

About 150 of the association's controllers work at Dorval International Airport while another 20 work at Mirabel International Airport.

Charlebois said controllers were taking "special measures to ensure the safety of pilots under stress because they are flying in bilingual air space."

"You have to fight absurdity with absurdity," said Charlebois.

The protest, requiring pilots to maintain holding patterns as far away as possible from airports, is expected to cause delays in landing and departing.

"They say bilingual air space is not safe, so we are countering the effects of their stress," Charlebois said.

"We have to take care of the pilots. They are men who are above the law and they are closer to God than we are."

Meanwhile, English-speaking pilots are continuing their own harassment of French-speaking controllers — they repeat instructions wrong.

"A pilot must repeat instructions, so instead of repeating, 'go to 10,000 feet,' he'll change it to 12,000," Montreal controller Noel Salomon said Thursday.

AUDIT FOUND PITFIELD GRANT

Times News Services



OTTAWA — Canada's top civil servant, cabinet secretary Michael Pitfield applied for and got a $1,000 first-time homeowners grant from the Ontario government, according to the Globe and Mail.

Pitfield applied the grant — supposed to go to persons buying their first home — on a $180,000 colonial-style mansion in the capital's exclusive Rockcliffe Park area.

A routine audit revealed Pitfield, who earns in excess of $45,000 a year, was ineligible for the grant because he had previously owned another home in the capital.

He has since returned the money.

Hijackers Bargaining For 110

KAMPALA (AP) — Negotiations resumed today for the release of the 110 passengers and crew members of a hijacked Air France plane still held by pro-Palestinian extremists at Uganda's Entebbe airport.

Most of all of the 98 passengers still held were Israelis or Jews of other nationalities. The hijackers released 148 hostages from other countries Wednesday and Thursday.

The hijackers are demanding the release of 40 prisoners in Israel and 13 others they say are held in West Germany, Switzerland and Kenya. They threaten to kill the hostages if the prisoners are not delivered to them by 7 a.m. EDT Sunday.

Israel, breaking a seven-year policy of refusing to give in to the demands of terrorists, agreed to negotiate an exchange.

WEATHER

Tonight: Clear
Saturday: Rain

Rebellion Crushed

United Press International

A military rebellion erupted in Sudan against President Jaafar Numeiry today as he returned from a trip to the United States. But a government announcement said loyalist forces crushed the attempted coup in Africa's largest country.

Heavy fighting was reported to have raged in Khartoum streets between insurgent and loyalist troops, the sources said. It was the second uprising against Numeiry in 10 months.

Over to Unions, CLRA Head Says

By AL FORREST
Times Staff

The next move in the province-wide lockout which has tied up $2 billion in construction projects is up to the unions, Construction Labor Relations Association chairman George Wheaton said today.

"There is nothing more the companies can do," he said.

"We have to wait until the unions can agree among themselves on some formula for a wage settlement."

The unions were meeting today to discuss the issue.

Wheaton said no negotiations on a wage package can begin until the unions form a common front or at least agree on some formula for a province-wide agreement.

The lockout of 40,000 union workers officially started at 4 p.m. Wednesday but the first effects were felt today.

In Victoria, hardest hit by the labor dispute was Farmer Construction.

The company has had to close down $15.5 million-worth of projects, putting more than 300 men out of work.

Construction work was just starting on the huge provincial government office complex at Broughton and Courtenay after the completion of excavation. There were 20 structural workers on the site this week and this was scheduled to reach a peak of 50 if work had proceeded. Value of

See UNIONS Page 2

Ney Out-Bulls Everyone

WILLIAMS LAKE (CP) — Mayor Frank Ney of Nanaimo won the annual bull-throwing competition Thursday at the Williams Lake Stampede by throwing his barnyard discus out of the arena.

Ney's heave dashed the hopes of Mayor Jim Fraser of Williams Lake, who was trying for his third title in five years. Fraser finished fifth.

Meet officials said Ney's effort could have been a record-breaker. However, they added they were unable to measure the toss because the discus of recycled fodder sailed well beyond the confines of the arena.

Alderman John Paul of Williams Lake was second with a throw of 21 metres. Highways Minister Alex Fraser (SC — Cariboo) and Alderman Tom Barr of Williams Lake tied for third.

The bull-throwing competition is open only to politicians.

Beaches Going Clean

The annual list of beaches and lakes in the Capital district classified as clean by regional health authorities shows pollution is in gradual retreat — or at least being dumped farther away.

There are only four spots listed as polluted and unsafe in contrast to more than 40 locations, from part of Sooke harbor to the Sidney waterfront, which are approved for bathing after a series of water tests.

The four are:

Clover Point on the Dallas Road waterfront, between Cook Street and Gonzales Bay, where an old outfall continues to discharge about 5 million gallons of raw sewage a day at tideline.

The outer shore of Esquimalt Lagoon, where there is another sewage outfall serving Belmont Park housing.

The creek mouth along the shore of Mount Douglas Park, where discredited "sand filters" from residential sewage systems continue to pollute the creek.

The bay at the foot of Marne Street in Oak Bay, a small area which does not get adequately flushed by tides.

With contracts let for the first stages of an $8 million outfall at Clover Point, it appears likely that area will also be on the clean list a couple of years from now. The outfall will carry sewage more than a mile out into

See BEACHES Page 2

Dead Girl Tied to Tree

MISSION (CP) — The body of a missing nine-year-old girl was found early today tied to a tree in a remote, forested area of the Fraser Valley, 30 miles northeast of here.

Jeanna Doove, who lived with her parents in a Mission trailer court, was last seen by her playmates Wednesday night playing with a half-way house resident on parole on a rape conviction.

Jack Doove, father of the dead girl, said in an interview before his daughter's body was found that it was about 9 p.m. when he noticed she was missing.

Doove was also angered at learning the half-way house accommodated a sexual offender.

"I can't see how they could let something like that go. Even the police admit that it's stupid, but they can't do anything about it until something drastic has happened," he said.

The half-way house is owned and operated by the Genesis Society, a non-profit charitable organization based on Christian principles but not affiliated with any particular denomination. The house started about a year ago.

When asked whether the house was suitable for a sexual offender, Peter Cronin, executive director of the society, said: "If a guy is out of jail and lives in the area, I would rather try and do something for him than leave him by himself."

Christians Storm Camp

Times News Services

BEIRUT, Grenade-throwing Christians stormed into a burning Palestinian refugee camp in south east Beirut today and fought defending guerrillas hand-to-hand in the fiercest battle of the Lebanes civil war.

Palestinian sources charged that the Christian forces are engaging in an orgy of rape and slaughter in their attacks on the camp.

Christian spokesmen said the attacking force of 6,000 militiamen supported by 130 tanks and armored cars penetrated the defences of the Tal Zaatar camp from two sides and was making a house-to-house advance.

"The penetration is well under way," said one Christian spokesman. "More than 300 Palestinian guerrrillas already have surrendered."

The Palestinians denied the camp had fallen, but admitted their situation was desperate.

"Half of it is burning as a result of a murderous barrage of incendiary bombs that set the stage for the right-wing assault," said a Palestinian spokesman. "But the camp is steadfastly fighting off the attackers."

The 75-acre camp, the last Palestinian stronghold in Christian-eastern Beirut, has been hit by more than 15,000 shells since it came under siege June 22. Its commander said the camp was critically short of food and water.

"The Christians will pay henfold in blood" unless they withdraw from the camp, a Palestinian source said.

Retaliating leftists bombarded Beirut's commercial and Christian quarters with rocket and artillery fire Thursday, giving Lebanon one of its worst days of carnage in 15 months of civil war: More than 225 dead and 500 wounded in 24 hours.

No Mass Holiday Exodus

There was no rush to get off the Island for the Dominion Day holiday, according to B.C. Ferries officials who report unusually light traffic loads.

The only dock-side line-up reported at the Swartz Bay terminal Thursday was for the first early morning sailing. Otherwise most ferry runs left only half-full.

Business was brisker on Wednesday, but there was no heavy congenstion reported.

Ferry officials report it was the quietest Dominion Day they can remember and say contributing factors are the ferry fare increases and the fact the holiday occured mid-week.

Olympic Games In Doubt

(Continued from Page 1)

they did not "use the flag, anthem or any other symbol of the Republic of China or use a team designation which uses the world 'China.'"

It is now too late to stop Montreal's troubled $1.4 billion games, but the IOC threat meant the "Festival of Youth" may go on without the usual pageantry and medal winners may not receive Olympic awards.

The first batch of athletes — from the Soviet Union, Britain and Italy — were in mid-Atlantic Thursday when the committee made known its disagreement with the Canadian government.

Reached in Dublin by telephone late Thursday, IOC president Lord Killanin said "I am worried about the dangerous precedent set when a country can decide which countries compete under which flag at the Olympics."

The action by the Canadian government was the second time in the history of the Olympic movement that a government has challenged the Olympic charter.

Adolph Hitler tried it in 1936 when the games were staged in Berlin, but he backed off when the IOC told him to keep out of its affiars.

Meanwhile in Kampala, President Idi Amin told Uganda's Olympic team Thursday they should not take part in the Montreal Olympics if New Zealand participates.

Amin, in a statement broadcast by the official Uganda radio, accused New Zealand of co-operating with the white-minority regime in South Africa by permitting a rugby team to tour South Africa.

Uganda's stand was also backed by Kenya.

Kenya's Olympic athletes leave for the games in Montreal Monday but will pull out of the Olympics if the dispute over New Zealand's participation is not resolved before competition starts, a Kenyan sports official said Thursday.

THE OUTCASTS — **by Ben Wicks**



Unions' Turn Next

Continued from Page 1

the srtuctural portion of the contract is $4.6 million.

Work has been halted on the $5 million federal mail-sorting plant near Royal Oak, putting another 75 men on the street.

An additional 50 men were employed on finishing touches of the Clerihue Building at University of Victoria and this project has also been halted in the labor dispute.

Another 40 men where scheduled to be hired for the $3.3 million Clover Point Pumping Station project but this has als obeen shelved.

The lockout became inevitable Wednesday morning when the largest union, the carpenters, went on strike.

The CLRA had been hopeful the 600-member Cement Masons Union would halt its selective strike on the Lower Mainland so negotiations could resume but the sudden walkout by the 12,000 carpenters brought the dispute to a head.

Cy Stairs, president of the Trades Council, said he is disapointed by the strike-lockout situation and will continue to try to get the unions together in a common front to negotiate with the companies.

There are 21 unions involved, 15 of which are in direct negotiations.

Some negotiations are continuing with individual unions on questions that affect them alone but no talks on a wage package will begin until some formula is arranged for a package deal.

The highest-paid unions are seeking a percentage increase while the lower-paid trades are seeking a flat rate so they can close the gap with the top-rated trades. The electricians and plumbers are at the top while the carpenters and cemet masons are among the lower-paid workers.

On Wedesday Labor Minister Allan Williams assured the legislature he would not use a section of the Labor Code Amendment Act to force the formation of a council of unions in the construction industry.

"At this particular time it would be most inappropriate for me to use Section 57 (the relevat section)" in the construction industry dispute.

Beaches Cleaner

Continued from Page 1

Juan de Fuca Strait. A similar outfall at Macaulay Point in Esquimalt has ended beach pollution there.

One health inspector said today that while water tests show a number of formerly polluted beaches cleaned up, some people have told him they will never again swim in the saltchuck because of the outfalls.

For the first time health inspectors have tested some locations in Sooke this year and beaches at the foot of Charters Road, Kaltasin Road and in Sooke harbor at Bell Vista Place are now approved.

Approved bathing areas elsewhere:

In Oak Bay, at Willows Beach, Loon Bay, Foul Bay, beside Glenlyon school and at the foot of Oliver Street.

In Esquimalt, at Saxe Point and the foot of Kinver Street.

In Victoria, at the foot of Cook and Lewis Streets.

In Saanich, at Mount Douglas Park except for areas north and south of the creek mouth, Cadboro Bay, Saywards Beach, Prospect Lake Park, Beaver Lake Park, Eagle's and Hansterley beaches on Elk Lake.

In Central Saanich, Island View Beach and Boyce Park, formerly posted, in Brentwood.

While they could not be confirmed with the local health inspector, other sources indicated Roberts Bay and Tulista Park as well as beaches at the foot of Beacon Avenue, Ocean Avenue and Rothesay Avenue in Sidney were again approved, as well as Patricia Bay and Coles Bay in North Saanich.

TOURIST ALERT

The following are requested to contact the nearest RCMP detachment for an urgent personal message: Philip Fox, Calgary; Mr. and Mrs. Jack McIntosh, Fairview, Alta.; Jay Myers, Nanaimo; Samuel Steinberg, Southfield, Mich.; Mr. and Mrs. Tom Dody, Caldwell, Idaho; Roddy Muhamel, Wawa, Ont.; Raymond Hemrich, Ralston, Alta., Len Henschell, Montrose; John Vriend, Houston.

the weather

A ridge of high pressure will bring a little more sunshine and a decrease in shower activity to the South Coast and Southern Interior. A pacific disturbance approaching the coast will bring rain to the North Coast and the outer coast of Vancouver Island tonight. Cloud and showers from the system will persist over the Lower Mainland on Saturday. Temperatures will be near normal along the coast but will remain on the cool side in the interior.

ENVIRONMENT CANADA
WEATHER OFFICE
10 A.M. FORECASTS
Valid Until Midnight Saturday

Greater Victoria: Cloudy with showers. Lows tonight near 11. Highs Saturday near 18.

Greater Vancouver, Lower Mainland, East Vancouver Island: Cloudy with showers. Lows tonight near 11. Highs Saturday near 18.

North and West Vancouver Island: Periods of rain overnight. Saturday, cloudy with rain tapering to showers Saturday afternoon. Lows tonight near 9. Highs Saturday 16 to 18.

TEMPERATURES
Yesterday

	Max.	Min.	Prcp.
Victoria	16	10	trace
Normal	20	11	

One Year Ago
Victoria 10° — Across Canada

Pr. Rupert	15	10	—
Terrace	18	10	—
Tofino	15	10	4.6
Comox	18	9	0.9
Vancouver	18	11	
Kamloops	18	8	12.2
Cranbrook	17	3	5.1
Puntzi Mt.	15	1	8.6
Ft. Nelson	25	15	
Peace River	20	9	15.2
Edmonton	23	5	12.2
Jasper	16	7	—
Banff	17	7	3.0
Calgary	25	6	—
Lethbridge	22	5	—
Medicine Hat	25	11	—
Pr. Albert	27	16	—
N. Battleford	29	14	0.5
Saskatoon	19	15	2.0
Regina	27	15	—
Moose Jaw	29	16	—
S. Current	27	12	15.0
Yorkton	24	12	—
Thompson	28	12	—
Winnipeg	28	12	—
Brandon	25	9	—
The Pas	26	15	—
Thunder Bay	24	10	—
Kenora	27	15	—
Toronto	22	13	—
Ottawa	24	16	—
Montreal	25	15	—
Quebec	16	12	17.8
Halifax	14	11	3.6
Charlottetown	14	13	—
Fredericton	15	12	—
St. John's	11	5	—
Whitehorse	18	8	—
Yellowknife	26	16	—
Inuvik	21	6	—
Churchill	31	15	—

United States

Seattle	21	11
Spokane	22	8
Portland	20	8
Portland	20	8
S. Francisco	20	12
Los Angeles	25	17
Honolulu	29	22
Las Vegas	37	19
Phoenix	41	28
Chicago	26	16
New York	29	19
Miami	30	26

World temperatures: Amsterdam 32, 24; Athens 34, 24; Bangkok 31, 29; Beirut 31, 23; Berlin 28, 16; Brussels 38, 16; Buenos Aires 12, 3; Copenhagen 22, 11; Frankfurt 33, 19; Geneva 35, 17; Helsinki 20, 10; Sunshine July 9.3 hrs. burg 15, 2; Kiev 26, 14; Lisbon 24, 12; London 29, 16; Madrid 28, 15; Mexico City 23, 12; Moscow 19, 10; Paris 34, 23; Rio 25, 14; Rome 28, 18; Sao Paulo 24, 15; Seoul 19, 15; Singapore 31, 26; Stockholm 23, 16; Taipei 32, 25; Tehran 38, 20; Tel Aviv 28, 21; Tokyo 24, 14.

CITY'S WEATHER RECORD

Sunshine Jly	9.3 hrs.
Last July	13.1 hrs.
Normal (30 years)	11.2 hrs.
Sunshine, 1976	1087.0 hrs.
Last Year	1085.7 hrs.
Normal (30 Years)	1088.4 hrs.
Precipitation July	Trace
Last July	
Normal (30 Years)	.3 mm.
Precipitation, 1976	373.3 mm.
Last Year	296.4 mm.
Normal (30 Years)	312.8 mm.

SUNRISE, SUNSET SATURDAY
(Pacific Daylight Time)
SUNRISE 5:16 SUNSET 21:18

TIDES AT VICTORIA HARBOR
(Tides listed are Pacific Standard Time)

	Time	Ht.	Time	Ht.	Time	Ht.	Time	Ht.
	H.M.	Ft.	H.M.	Ft.	H.M.	Ft.	H.M.	Ft.
2	00.00	6.3	04.40	7.0	11.50	2.6	19.20	8.3
3	01.15	5.6	06.00	6.3	12.35	3.5	19.50	8.5
4	02.15	4.8	07.30	5.8	13.00	4.5	20.15	8.8
5	03.45	3.9	10.05	5.7	13.50	5.5	21.00	9.0
6	04.50	2.9	11.15	6.0	16.00	6.5	21.45	9.1
7	05.45	2.1	12.30	6.5	17.00	7.2	22.30	9.2

TIDES AT SOOKE

	Time	Ht.	Time	Ht.	Time	Ht.	Time	Ht
	H.M.	Ft.	H.M.	Ft.	H.M.	Ft.	H.M.	Ft.
2	03.40	8.3	11.15	2.3	18.15	8.3		
3	00.25	5.9	05.00	7.5	12.00	3.8	18.55	8.6
4	01.35	5.2	06.25	6.6	12.00	4.5	19.25	8.9
5	02.45	4.3	08.00	6.1	12.50	5.2	20.05	9.2
6	04.05	3.4	10.20	6.0	13.10	5.9	20.40	9.6
7	05.00	2.5	11.00	6.3	15.30	6.6	21.25	9.9

TIDES AT FULFORD HARBOUR

	Time	Ht.	Time	Ht.	Time	Ht.	Time	Ht.
	H.M.	Ft.	H.M.	Ft.	H.M.	Ft.	H.M.	Ft.
2	02.30	6.9	07.05	8.1	13.30	3.3	21.10	11.1
3	03.40	6.0	08.30	7.7	14.25	4.4	21.30	11.2
4	01.40	5.0	10.20	7.5	15.00	5.7	22.05	11.1
5	05.25	4.0	12.15	7.9	16.00	6.9	22.50	11.1
6	06.15	3.1	14.05	8.6	17.30	8.0	23.30	11.0
7	07.10	2.3	15.25	9.5	18.45	8.6		

LEARN A LANGUAGE
LINGUAPHONE
The Natural Way
World's Leading School
Learn At Home
LINGUAPHONE (Vancouver Island)
17-10145 3rd. St., Sidney.
Free Cassette, Record, Brochure available
656-5383—(24 Hours)

BEDDING PLANT SALE



ZINNIAS tall or dwarf
MARIGOLDS large-flowering
LOBELIA dwarf or trailing
PETUNIAS 40 varieties
PLUS MANY MORE!
MIX or MATCH! 2.99 PER FLAT (8 baskets to a flat)

ROSES IN BLOOM
Beautiful show of color. Can be planted now. 30 varieties to choose from.

BEGONIAS
Beautiful California hybrid plants, 5 colors to choose from.
10/6.95
79¢ each

MUM PLANTS
10 Colors. Reg. 79c
Sale 39¢ each

TOMATO PLANTS
Container grown. Have lots of fruit this year. Each ..... 95¢

FLOWERING SHRUBS
Mock Orange, Pink Hydrangeas, Weigela, Knaphill Azaleas—large flowers, Beauty Bush—pink, Deutzia—white flowers, Camellias—assorted colors, Palmatum Maples, Butterfly Bushes, Potentilla, Pyracantha, Spirea, Snowball Bushes.
Your Choice 2.50 each
ANY 10 $22.50

Open 7 Days a Week Daily 9-5:30
Cedar Hill NURSERY and GARDEN CENTER
1551 Cedar Hill Cross Road (Half Block West of Shelbourne)
CHARGEX OPEN SUNDAY 10-5
7-2

Canada Safeway Limited
Weekend Features at SAFEWAY

Regular Brands Frozen Whole
Frying Chicken
2¼ to 3½ lb. Ave. Grade
A 79¢ lb.

Charcoal Briquets $2.39
Ozark Brand Hickory Blended ..... 20-lb. bag

Beef Chuck
Cross Rib Roast
Bone In. Safeway Superb Grade
A $1.29 lb.

Canned Hams $3.19
Maple Leaf Brand. Slice and Serve. 1½-lb. tin .....

Manor House Brand
Meat Pies
Frozen, Assorted Varieties. 8-oz. Packages
3 for $1.00

Tomato Juice 59¢
Four Star Brand. Fancy Quality. 48 fl. oz. tin .....

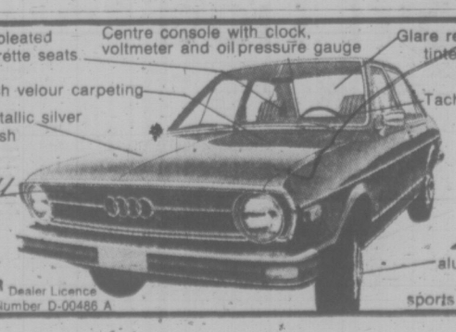
Blue Bonnet Brand
Margarine
For Cooking or Spreading
3 lb. pkg. $1.39

Flavour Crystals 69¢
Lemonade. Empress Brand * Regular * Pink. Min. Pkg. of .... 4 3¼-oz. pkgs.

California Grown
Corn on the Cob
Canada No. 1 Grade. Serve Buttered
5 for 79¢

Prices Effective: July 2nd and 3rd
In Victoria and Sidney Regular Safeway Stores.
Sales In Retail Quantities Only.
SAFEWAY
CANADA SAFEWAY LIMITED

"SILVER FOX" Limited Edition by Audi AT Speedway
VOLKSWAGEN PORSCHE—AUDI
DOWNTOWN ON YATES AT VANCOUVER
PHONE 385-2415 Dealer Licence Number D-00486 A
7-1



We have the L.E.D Digital Watch just right for you.



If you're shopping for a digital watch, Grassie-Firbanks has the one you've been looking for. Five models to choose from for both men and women. Accurate to within a minute-a-year these amazing quartz watches give you the right time every time at the push of a button and are guaranteed for one year by Grassie-Firbanks.

Gent's 3 function, white gold colour with matching bracelet $59.99
Gent's 5 function, white gold colour with matching bracelet $75.99
Gent's 5 function, yellow gold colour with matching bracelet $79.99
Ladies' 5 function, yellow gold colour with matching bracelet $139.99
Ladies' 5 function, yellow gold colour with matching bracelet $159.99

MODULE GUARANTEED FOR ONE YEAR

Mayfair Shopping Centre Phone 385-2744
1209 Douglas Street Phone 385-1911
Victoria Kamloops
Vancouver Kelowna
Chilliwack Vernon

Grassie Firbanks Celebrating our 90th year 1886 1976
Fifteen beautiful stores throughout B.C.
7-2

THREE DAYS IN RAFT FOR BALLOON MAN



United Press International

Karl Thomas, "a little bit on the sore side" with cracked ribs and perhaps a bruised ego from his splash into the sea, doubts he'll make another try at becoming the first man to pilot a balloon across the Atlantic Ocean.

"I think we've given it our shot. We'll let someone else make it. I'm sure someone will," the 27-year-old adventurer said Thursday in a radio-telephone interview from a Russian vessel which plucked him from a life raft.

Speaking with radio station CJCH, Halifax, Thomas said he plunged into the ocean from his 10-storey high red, white and blue balloon, then swam to a life raft he had released, after being caught in a thunderstorm early last Sunday about 350 miles southeast of New York City.

"I had to jump 200 feet from the gondola to the sea and I cracked a few ribs on the right side," he said, "I suffered some internal bleeding in the right lung, but it's stopped."

Thomas floated in the raft with no food or fresh water, until Wednesday night, when he sighted and signalled the 423-foot Russian steamer Dekabrist, which picked him up.

The boat is scheduled to arrive July 8 in Rotterdam.

When asked what he was thinking about during his time in the raft, Thomas said, "I worried about sharks and wondering 'what am I doing here?'"

Yacht Race Canadian Missing After Fierce Atlantic Storm

NEWPORT, R.I. (UPI) — A Canadian yacht which was in a race across the Atlantic with only its skipper aboard has been found drifting and abandoned at sea, it was disclosed Thursday.

Officials of the Royal Western London Observer singlehanded transatlantic race feared Michael Flanagan — a 42-year-old Canadian citizen and Hartford, Conn., businessman — may be the quadrennial race's first death.

Flanagan's monohull Galloping Gael — apparently the victim of a treacherous North Atlantic storm with 30-foot waves and 70 mph winds — was found Wednesday midway across a stormy Atlantic by the Greek motor vessel Nema.

"There may be others (missing or dead) in this race because they had a very rough time of it," said Commodore A. J. Odling-Smee of the Royal Western Yacht Club.

There hasn't been a fatality since the race began in 1960 with five yachts.

At least 30 vessels among the 129 starters in this year's race were forced from the 3,000-mile solo voyage by a variety of problems, many caught in the storm. Several skippers were rescued by passing ships as their vessels sank.

Polish skipper Kazimierz Jaworski said he had 10 days in a row when the wind blew at least 33 mph and two days when his wind indicator stuck at 60 mph.

"This is the kind of thing a singlehanded skipper dreads most," said Alain Colas, second-place winner in his 236-foot schooner Club Mediterranee. "I'm very sad."

The position where Galloping Gael was found is about 1,000 miles off the coast of Newfoundland.

"There is no search at the moment. Novody knows where to search," said Odling-Smee.

"We aren't presuming anything yet, people can draw their own conclusions. We just have to take it as it is and see if there is any more information later," he said.

Firing Alleged Over Criticism

NDP MLA Bob Skelly charged Wednesday that a fish and wildlife branch clerk in Nelson was fired from his job recently because of statements he made as regional president of SPEC.

Skelly (Alberni) said that Mike Jessen was fired shortly after he publicly criticized the government's energy policy and called for the resignation of B.C. Hydro chairman Robert Bonner.

Jassen said from Nelson that on May 18 he was told that his job was to be continued, but on June 9 he received a call from the fish and wildlife branch in Victoria informing him that his position was to be discontinued in two days.

Jessen says he is taking action through the union with the hopes of getting his job back.

"I certainly believe that the things I've been saying publicly played some role," in the firing, he said.

He said he believed Jessen had been fired simply because "he criticized a member of the Social Credit party who was appointed to a high office."

Bonner was a cabinet minister under the W. A. C. Bennett administration. He was appointed Hydro head Dec. 30.

Skelly also produced a copy of a memo that he said had been circulated to fish and wildlife offices around B.C.

The memo, which Skelly said had been sent by branch management, stated that, "It has been brought to our attention that leaks of an embarrassing nature will be dealt with severely."

He said other government departments had received similar notices.

Mrs. McCarthy denied any knowledge of such a memo saying "It's all news to me."

'. . . Soft Bargain'

The provincial government's new sale and leasing arrangement for three new ferries will save $18.6 million corporate taxes for eastern financiers, an NDP MLA claims.

Dave Stupich (Nanaimo) said Transport Minister Jack Davis "drives a very soft bargain" for B.C. under the arrangement while eastern financiers will net $46 million in the deal.

Stupich said the deal will require B.C. Ferries to pay for all maintenance costs, repairs and modifications.

The arrangement, Stupich said, will more than double the original $46.5 million capital cost of the vessels to $95 million under the 18-year leasing arrangement and shortchange provincial income tax revenues by $4.6 million.

TAXMAN CLAMPS OVER QUICKIES

WASHINGTON (AP) — Taxpayers in the United States who slip in and out of marriage with annual quickie divorces that save taxes may find the Internal Revenue Service has something to say about their marital status.

In a move to shut off what a spokesman called a "sham transaction," the IRS said Thursday it no longer will recognize a divorce obtained merely to pay lower federal income taxes.

The issue arose when taxpayers discovered that under some circumstances the tax bill for a working married couple was higher than if they had stayed single and earned the same amount of money.

The solution for some was to obtain a divorce late in December and then remarry early in January. The IRS said it does not know how many couples employed the tactic.

It worked because tax law says an individual is considered unmarried in a particular tax year if he or she is divorced anytime before the year ends, even on the last day.

Under tax rate changes enacted in 1969, a working couple earning $30,000 a year might have saved hundreds of dollars in taxes by divorcing.

If they both earned $15,000 and got a divorce, their tax bill would have been $5,113, a savings of $391 over what they would have paid had they stayed married the entire year.

Open Fire Doors Set for Tunnel

DELTA (CP) — A Highways department spokesman said Thursday that locking pins will be removed from fire doors in the George Massey tunnel between Richmond and Delta.

The spokesman said that closed circuit television is being considered as is improving emergency wrecker service.

Some of the improvements were being planned before a special safety inspection of the tunnel on Wednesday, the spokesman said, but others will result from recommendations of fire officials.

Richmond fire chief Mike Byrne said Wednesday that conditions in the tunnel "are ripe for a disaster."

Alderman Lorne Hope of Delta said Tuesday that the tunnel is a fire trap and the highwas department has attempted to cover up the situation.

Highways Minister Alex Fraser said after the inspection Wednesday that he is satisified that there is no cover-up.

$720,081 Salaries

Salary costs for the provincial government's 75 job-finders and welfare fraud investigators will be $720,081 for the last nine months of this fiscal year, Human Resources Minister Bill Vander Zalm says.

But Vander Zalm also said that 142 people were charged last year with fruads totalling $235,842 and 67 were convicted of $61,832 in welfare frauds.

He was answering questions by Conservative Leader Scott Wallace. In his written answer Vander Zalm, said the numbers "... represent charges that were laid as a result of only a few staff being available to investigate alleged fraud. There has not been sufficient staff available to do all the necessary investigation in proper detail every time there is a suggestion of overpayments."

OFFICIAL APPOINTED

Labor Minister Allan Williams has appointed Donald R. Munroe, a Vancouver Lawyer, as vice-chairman of the Labor Relations Board of B.C. effective Spt. 1.

Munroe is the B.C. chairman of the Canadian Bar Association Labor Relations Section as well as secretary for Canada. He has practised law in the labor relations field for five years. His new appointent is for three years.

capital scene

The Cancer Society will display bras and forms available for women who have had mastectomies Wednesday, July 7, noon-3 p.m., in the Board Room, Eric Martin Institute.

Old Age Pensioners Executive Branch No. 1, Monday, July 5 and general meeting Tuesday, July 6, 1:30 p.m., 1600 Government St.

Tillicum Lodge afternoon tea and rummage sale, Wednesday, July 7, 2-4 p.m., 4481 Interurban Rd.

A VERY SPECIAL
1974 MERCEDES
280 C COUPE HARDTOP

Meticulously maintained [illegible]. Standard equipment includes p[illegible]s, air conditioning, Becke[illegible] options include elect[illegible], lifetime velour interior, [illegible]old metallic finish, showroom [illegible]. For appointment call

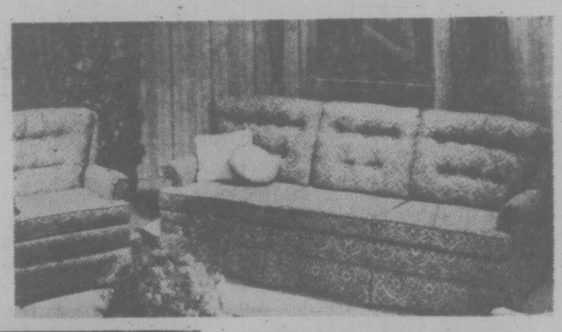
SOLD

BOB HUTTON
Business 386-3516 or 477-1275
METRO TOYOTA
Dealer Licence No. 001430
6-26

GIGANTIC CHESTERFIELD SALE

Standard has selected "Best Sellers" from our wide range of sofas, chairs, and love seats to bring to you this outstanding event. Sklar, House of Braemore, Kroehler and many more quality furniture manufacturers join us to make this a sale to remember. Immediate delivery, we have the suites in stock. We take trade-ins and pay you cash. Easy credit if required.

SOFA AND CHAIR
by Sklar
Traditional in styling. Decorator covers, hard-wearing. Sale
699.77





LARGE COLONIAL SUITE
A best seller, 100% nylon covers. Pillow arm style, very comfortable.
Sale 749.77
Matching Love Seats, ... 399.77

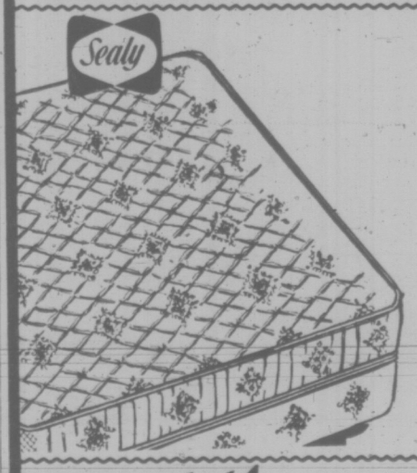
LOOKING FOR THAT EXTRA SPECIAL SUITE?
Here it is! New from California. Deluxe sofa, 100% orlon velvet in bronze or moss color.
699.88
Deluxe Love Seat, ... 499.88



Deluxe in style and comfort. A suite you must see! New to Victoria, special orders will be taken for one week, at these prices.

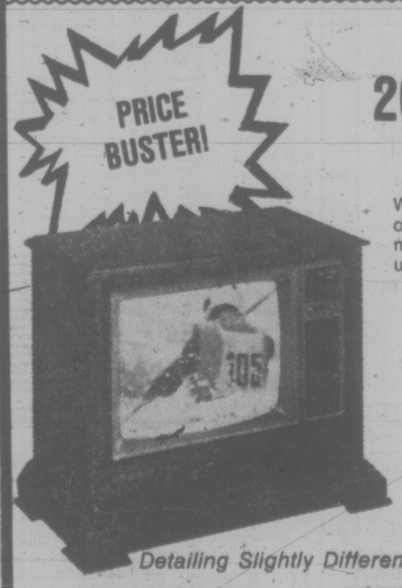
REMEMBER!
Standard has the Selection
Standard has the value and quality.
Standard has that something, no one else has got.
Exclusive styles and covers.

Suites Start From 249.77
Love Seats Start From 179.77
A price and budget for everyone.



COVER FROM A FORMER POSTUREPEDIC!
SEALY SLUMBER GUARD
Sleeps as great as it looks! Beneath the exquisite top quality cover are layers of puffy cushioning. Firm support from exclusive Duraflex coils and rugged torsion bar foundation. Super buy — shop early!
Twin Size Each Piece. 109.95

Full Size, each piece 129.95
Queen Size 60"x80", 2-piece set ... 319.95
King Size 76"x80" 3-piece set 449.95



LIMITED EDITION
26" RCA XL-100 CONSOLES
NOW ON SALE (WHILE THEY LAST)
We've made a special purchase and we're passing the savings on to you . . . but you'll have to hurry because they're priced to move fast! All the famous XL-100 features, tagged way below usual!

★ Super Accucolor 26" picture tube.
★ 100% Solid-state, 31,200-volt chassis, transformer powered.
★ Accumatic 4-for-one-button brightness, contrast, colour and tint control.
★ Automatic fine tuning (AFT).
★ Instant picture.
★ Cable input and cable guard tuner.
★ Smart walnut-colour cabinet with easy-rolling casters.

Model CCU 906
799.00
Detailing Slightly Different

★ FREE DELIVERY ★ EASY CREDIT TERMS
737 YATES ST. Downtown 382-5111
STANDARD FURNITURE
7-2

Victoria Times

FRIDAY, JULY 2, 1976

GORDON BELL, Managing Editor | STUART UNDERHILL, Publisher | GEORGE OAKE, Editor

Is the Vendetta Over Yet?

Would it be too unpleasant to go over some old business regarding the Insurance Corporation of British Columbia? We don't want to be accused of harping unduly on what was said six months ago, and of course we promise not to say I told you so.

ICBC had a deficit of $181 million because of the NDP government's ineptitude, was the word from the new Social Credit administration. Therefore Autoplan premiums were jacked up by more than 100 per cent. All strictly necessary, and just to put the corporation on a break-even basis, said Education Minister Pat McGeer, responsible for ICBC.

Social Credit "was elected to help clean up that mess," he said in January, adding that "the public when it realizes the true state of financial affairs in B.C. will accept the moves we're undertaking as essential."

Okay. After the outrage and shock died away, people accepted the increases on that basis. Even though ICBC director Byron Straight, who carried out the new government's crash study of ICBC's finances, said the Socreds had chosen the harshest of three alternatives to get ICBC out of the woods.

But what happens late in March? The public is told that it's absolutely necessary for ICBC to have a loan of $181 million to meet its deficit, even though it has hundreds of millions on hand from premium income. The government makes the loan one day, then borrows the money back again — presumably at 10 or 11 per cent interest — for its own purposes. Why the funny money manoeuvre?

Then came the carefully-worded promises that if we're all good little drivers, we may all get a rebate at the end of the year, not just under-25 drivers who avoid accidents. Then the news last week that ICBC probably will end the year with an enormous surplus — maybe $150 million, according to Liberal Leader Gordon Gibson, who can be considered a neutral bystander.

That's about as far from the "actuarial realities" talked of six months ago by McGeer as the ocean of red ink incurred by ICBC under the NDP. Far from putting the corporation "on a sound financial basis for the first time," McGeer seems to have turned it into a great little gouger and excess profit-maker.

Or as the premier himself put it a year ago, while still opposition leader, to a meeting of the Insurance Agents Association of B.C.: "Is there no cabinet minister who can add a column of figures?"

Some more questions. When does the games-playing and the political interference with ICBC end? When will it be allowed to perform a necessary job purely as a public utility without the political carrot-and-stick act?

Call us when the vendetta's over.



Redneck Falls.

Help the Handicapped

Almost exactly a year ago we wrote that the new Greater Victoria Activity Centre for the Handicapped needed just $300,000 more to finish off its new building on Darwin in Saanich. Now, the centre faces the same money problem — compounded by the change in governments.

In October, the centre applied to the province for a $333,000 grant from the community recreational facilities fund but the election intervened and lately all applications have been held in abeyance. It's explained that all the money's been spent.

For heaven's sake, this is no ice arena or curling rink (facilities which the handicapped cannot usually enjoy it should be noted, a luxury item any municipality would like to have. The handicapped activity centre has been planned for years, and it's no option or frill — it's a heart-felt necessity in the Victoria region.

The present inadequate facilities cannot come close to helping all those who need help, who want to help.

The need for such a centre should not have to be demonstrated all over again. The organizers of the centre now are watching the third provincial government since they began working a decade ago. They shouldn't have to perform another selling job on the new proprietors.

The activity centre should head the list of projects approved for funds when the new administration gets around sooner or later, to loosening the purse strings. The handicapped hope it will be sooner.

RICHARD GWYN

'Deep, Underlying Mistrust'

OTTAWA — Except that the planes are flying again, the settlement of the strike of pilots and air controllers settles almost nothing. Untouched is what Prime Minister Trudeau called "the most divisive issue in 34 years," or since the conscription crisis almost tore the country apart in the Second World War.

Like a large lumbering animal, a St. Bernard dog, say, that is powerful enough but normally amiable and sleepy, English Canada awoke suddenly over the bilingualism issue, snapping and snarling. Trudeau aides reckon that 80-90 per cent of English-Canadians backed the strike, and showed, as the prime minister put it, "a deep and underlying mistrust of the principle of bilingualism."

Somehow, English Canada has to be put back, not to sleep but into a mood of sympathy and understanding. If this doesn't happen, Canada as we now know it just isn't going to last.

Transport Minister Otto Lang has made a rotten start towards recovery. Absent on a trip to France through most of the crisis, Lang helped erode whatever little trust existed between pilots and government by misleading them into believing bilingualism was planned only for visual landings and take-offs and not, as now admitted, also for the much more complicated instrument landings and take-offs.



Old Dorval airport at Montreal, where bilingual control protested.

Lang Misled Airmen

To end the strike Lang made concessions that just about destroy the government's own policy. To add a third member, federal court Judge Don Heald, to the commission was sensible. But to amend the terms of reference to require the commission to "justify beyond a reasonable doubt why any contrary view by the pilots and controllers should not prevail" is to submit to blackmail by the installment plan.

To disprove, beyond reasonable doubt, the judgment of experts like pilots and controllers, will be almost impossible. Even if the commission does reach a unanimous conclusion in favor of bilingual air control, the pilots and controllers still can protest.

In a year or so the commission will publish its report. If this document advocates bilingualism the pilots have the right, and at a press conference made plain they will use it, to issue their own conflicting report. By a "free vote" — this was Lang's most incredible concession, and a measure of his desperation — parliament then will have to decide between the two reports.

By this tortuous procedure, the government has made certain that Canada's most divisive national issue in three decades will stay alive until late in 1977, and will then burst out in a parliamentary debate over technicalities that not a single MP will understand. It has made certain also that bilingualism in the air will be the centrepiece of the 1978 election.

The government's single benefit is that it has bought itself time. How this time gets used now becomes the issue.

There are some reasons, in a blessed relief, to be optimistic.

First, the government is reviewing its bilingualism policy — not the principle of the policy, that is, but its implemention. "We know that adjustments need to be made," says Treasury Board President Jean Chretien, "that some stupidities exist." Chretien is taking a hard took at the 60,000 bilingual positions in the civil service, three times the number originally forecast, and far more, it is widely recognized, than are needed.

Undecided yet is the government's response to language commissioner Keith Spicer's recommendation that funds be shifted from civil service training into second language education in the schools. However, the reason behind Ottawa's attempt to gain a say in university policy-making is precisely its recognition that bilingualism belongs in the classrooms of the nation.

Second, plans are being laid for a bilingual blitz by ministers and MPs. "We'd forgotten we needed to sell bilingualism, its been around so long," says a Trudeau aide. "It's pretty shattering, mind you, to realize that after 10 years we have to start all over again, almost from the beginning."

Shattering perhaps, but essential. In recent years, bilingualism has been implemented, not so much arrogantly as absent-mindedly. Those who protested, whether unilingual civil servants or Vancouverites upset about the sudden appearance of a French television channel, were dismissed as bigots when often their complaint was only that they no longer knew what was going on, or why.

Amiable Majority

Will bilingualism reform and public relations work? If you listened to the CBC's Cross-Country Check-Up radio program last Sunday you'd believe they will. Asked their opinions about bilingualism, fewer than a half-dozen callers from Halifax to Yellowknife opposed the policy as such. The great majority grumbled about the way it is being applied, said that they didn't understand what was going on, or, most encouraging of all, were angry that their children weren't being taught proper French.

Taken for granted, as they have been, English-Canadians will snap and snarl, as they have done. These outbursts, as in the conscription crisis, aside, the fact remains that English Canadians have been an amiable majority for 109 years now which demonstrates, to rephrase Trudeau, a deep and underlying trust in Confederation.

W. A. WILSON

Ottawa Was Humiliated

OTTAWA — Either from genuine worry over aviation safety or lack of sympathy for the pace of bilingualism, there will be many English-Canadians ready to applaud the airline pilots and the controllers for the tough line they took with the government.

Before anyone applauds too warmly, however, they would be wise to ponder the various reasons for viewing this settlement with great uneasiness. Essentially, the government has made very significant concessions, some humiliating to itself and damaging to its own authority, to bring two illegal strikes to an end.

The airline pilots have been able to dictate, not merely that parliament must approve any eventual conclusions by the three-man commission, but to dictate as well how the House of Commons is to proceed when it comes to deal with the issue. That smacks in the most unpleasant way of the approaches colonels often take in less stable countries to demonstrate their contempt for politicians.

To pacify the illegal strikers, the government has agreed that the commission will operate under a rule of unanimity, each member having the power of veto over any particular recommendation or over the general conclusions reached in the end.

Banana Republic?

If the government had, in the beginning, decided to form a three-man commission operating under a rule of unanimity and announced that even those findings would be subject to a free vote in parliament, the public might have been able to take it just as a demonstration of an administration's all-out concern with safety in the air. But since that is not how these extraordinary ground rules were developed that comfortable view is not reasonable.

A precedent has been set. Great concessions have been made to men whose campaign had an illegal foundation. The question to be asked now is which group in society will note the lessons the pilots have taught the country and follow their example, seeking to humiliate a government and to dictate the procedures of parliament. Once lessons of this sort have been taught, there is almost always someone to act on them.

It is to be hoped that most of the men who guide the affairs of the Canadian Labour Congress are too level-headed to follow the pilots' example, although that would not be true of all of them. But anyone rushing to applaud the pilots and controllers should speculate a little on what would happen if the CLC leaders did take a lesson from their book.

The CLC is involved in a determined fight against the government's anti-inflation policies, doing its utmost by argument and protest to get the government to reverse its position and abandon price and wage controls. There has been talk within the CLC of a general strike as one possible means of driving home to the government labor's intense opposition to the controls. The wiser heads in the CLC have kept the situation under control, letting this sort of talk serve as a safety valve and refusing to be swayed by it.

The CLC leaders will probably continue as they have been going, sticking to legitimate methods of persuasion. If they were to follow the pilots' example,



JIM LIVINGSTON
. . controllers president

however, many of those applauding today would immediately be howling in protest. And the demonstration is now there — illegal methods will win concessions from government in this country today. The best reason for not taking this sort of first step is simply because there is no way of knowing what the next one may be and the second step may be intensely unpalatable to the very people who applaud the first one.

It is doubtful whether Ken Maley of the pilots trade union, or Jim Livingston of the air traffic controllers have contributed anything at all to aviation safety in Canada. If pilots and controllers really were the best judges of safety there would be no need for the large body of government rules and regulations through which safe procedures are established in all countries and directorates of civil aviation would be unnecessary. While their contribution to air safety may be minimal, these two men have, however, struck a blow of some seriousness at our political institutions.

The primary reason for concern over this settlement is its effect on the political system and the way in which it invites similar actions from others later on. There are two other reasons for uneasiness. One is the effect on opinion within French Canada. Many in the rest of the country would like to ignore this but the weight of numbers alone makes this impossible. The other reason is that the present government is, at this point, weak in terms of public acceptance — exceptionally so. That may delight its opponents but for the rest of the country it poses a problem.

We are in all probability two years away from an election. Those two years are going to be, so far as anyone can see now, problem-filled. The present assortment of problems is serious. An abnormally weak government—speaking not of its own will but of its acceptance by the nation—is not desirable at this mid-term point, whether one approves or disapproves the government per se.

Problem-filled Years

Already low in public esteem, the administration must surely have lost a little further ground through this affair. Maley, and Livingston set out to humiliate and succeeded. The government, however, played into their hands in the earlier stages of the dispute. Had it set up the present commission, with the extremely cautious approach inherent in the rule of unanimity, these trade unions would have found it far harder to defy both the law and the government. The delay in replacing John Keenan after his resignation contributed to the government's weakness because it created a vacuum which Mr. Livingston was a skilful enough tactician to move in and fill.

The effect on opinion in French Canada is bound to be serious. It may not be a great crisis among ordinary people in Quebec but it is bound to increase the skepticism with which they view English-Canada. In his latest report Keith Spicer, the official languages commissioner, commented that French-Canadian cynicism towards the policy of bilingualism is probably a greater danger to the nation than English backlash.

letters

Little Reprimand

Tut, tut, a little reprimand, dear editor, if you please. In your June 26 Editor's Notebook, The Canadian Mirror: An Uneasy Reflection, a question or so and do let me go hang my head if I'm proven a hopelessly mixed-up dodderer.

For the life of me I at first failed to get the real impetus on reading your "to the point." So with strengthened curiosity, I hurriedly flipped over to page seven to discover a rather very interesting conglomeration of local persons' letters on Why We're Glad to Be Canadians.

As I understand it, the Times had specifically invited its readers to comment on why they were glad to be Canadians. Okay. But now it turned out you were disappointed with "bland perceptions" as revealed in letters, especially by the young students.

Holy mackerel, man, wasn't the question asked meant to be favorably orientated and not negatively critical as Canadian citizens? Or where did I go wrong in figuring this one out? Since I happened to respect you as one of my editor-heroes, I feel rather humble in pursuing this to an answerable conclusion.

Truthfully I thought page seven most attractively laid out in arrangement of the letters, contents of which embodied the theme in all honesty for the question asked. And so appropriately centred with quote from Sir John A. Macdonald.

The children's naivete was perhaps leavened with natural pride of one's country of birth or preferred adoption. What else?

Without being facetious may I offer a friendly suggestion? Perhaps another future Times invitation to readers under a caption, say such as, What I find Irritating In Canada As a Citizen, or, Gross Canadian Problems, As a Citizen, How I'd Like Trying to Solve Some. — M. Anderson, 640 Dallas Road.

Glazier Applauded

Recently in the Times I read an account of a Victoria city council meeting. Among other items, I read of Ald. Murray Glazier's rather obvious observation that developers should be informed that "blockbusting" was not the approved method for successfully rezoning an area. This statement was challenged by Ald. Bob Wright.

It is difficult to imagine any developer powerful enough, arrogant and astute enough to blatantly make a case for "block-busting" in a city council meeting. But it did happen!

It is of great importance that every neighborhood association throughout the city take note of this; that every citizen's group, every conservation, heritage and ecological group be aware that the going is very rough for our friends in public office. Recently Mr. Glazier had to resign from an important committee, and now a simple observation is immediately challenged.

Mr. Glazier and other public servants who speak truth to power deserve our ongoing support. — H. Hagbarth Sorensen, 1564 Gladstone Avenue.

Notices Appreciated

Please accept the sincere thanks of the president and members of the Victoria Business and Professional Women's Club for the numerous occasions on which you published notices of meetings for our Club during the past year. This service is truly appreciated. — Marjorie Blair, Corresponding Secretary, Victoria Business and Professional Women's Club.

VICTORIA TIMES, established 1884 is published every afternoon except Sunday by the Times Publishers, Limited, 2621 Douglas Street, Victoria, B.C. Second class mail registration No. 0625. All undelivered copies and notices of change of address to be sent to the above address. The Canadian Press is exclusively entitled to reprint the local news published herein.

'Sharing' a Continent: Canada Can't Afford It

U.S. Imports Must Be Cut Or Country Will Go Broke

By MEL HURTIG

(An article excerpted by The Globe and Mail from the June issue of International Perspectives, published by the Department of External Affairs.)

There are three serious problems for the future of Canadian-American relations; not the takeover of Saskatchewan potash, not the protracted demise of Time Canada, not the border television dispute, not the Foreign Investment Review Act, not the auto pact, not the projected Mackenzie Valley pipeline or increasing Canadian natural gas prices or decreasing oil exports. All of these are comparatively lesser problems, all are manifestations of the real difficulties. The real basic problems have been around for a very long time, but, for a number of reasons, only recently have they caused much friction between the United States and Canada. Things are likely to get worse before they get better. Unless there are some important changes they could get much worse. Here are the three serious problems:

'Unfortunate Ignorance'

• An unfortunate ignorance about Canada on the part of U.S. politicians, policy-makers, businessmen and the population in general, largely due to indifference, but also because of

• the failure of the Canadian government to understand, to respond adequately to and to interpret to non-Canadians the reasons for the changing mood in Canada, much of which stems from the dawning realization of

• the debilitating economic results, for Canada, of the kind of "continent-sharing" we have engaged in for the past quarter of a century.

Let me deal with the third item first. Canada simply cannot afford to continue the same type of economic relations with the United States as we have maintained during the past 25 years. During this period we have had a whopping deficit of some $30-billion in our balance of goods and services with the United States, and a deficit of over $6-billion in our merchandise trade. At the same time U.S. ownership and control of Canadian industry and natural resources has increased by tens of billions of dollars over and above American investment in Canada while the cost to Canada in interest payments, dividend payments and "service charges" has been more than double the total of foreign capital entering the country.

From 1950 to 1974 the total and short-term inflow into Canada, from all countries, was $20,341,000,000. During the same 25-year period, the cost of servicing foreign investment in Canada looked like this:

Interest payments	$ 7,011,000,000
Dividend payments	17,383,000,000
"Service charges"	16,489,000,000
	$40,893,000,000

In 1975 the outflow reached a record $6-billion, and 1976 will be worse — minimum average outflow of $18-million every day of every week. The long-term effect on Canaidan current accounts has been disastrous. Canada has had a current account deficit for 22 of the last 25 years, for a total of about $21.5-billion. By the end of 1976 this figure will grow to at least $25-billion and likely more. (It is interesting to note here that some countries, in computing their current account deficits, add in the retained earnings of resident foreign coporations. Were Canada, as it should, to employ such a practice, a more accurate measurement of the extent of our disastrous economic relations with the United States would be available.)

While our total current account deficit for the past quarter century has been $21.5-billion, our deficit with the United States alone has been $24.7-billion. In other words, during the same period the sum of our trade in goods and services with the rest of the world has been a small surplus of just over $3-billion.

Rising Astronomically

For most of the last 25 years (1975 was a major exception) Canada has had good merchandise trade surpluses, but all the while our imports, overwhelmingly from the United States, have been rising astronomically. In 1975, our imports from the United States increased to a record $23.5-billion.

What is more important is the nature and destination of both our imports and exports. It is no secret that finished products have been coming into Canada at record rates in recent years. In 1970 our end products deficit was about $3-billion; last year it was a staggering $11-billion. Most



HURTIG . . . raps expediency

of this deficit was with the United States and most of that involved trade between parents and subsidiaries obviously at other than arms-length. As our imports of manufactured goods have accelerated, we have tried to keep up by exporting. As it turns out, much of our exports have been in the form of badly needed non-renewable natural resources, including large quantities of our cheapest and most accessible oil and natural gas. As almost everyone knows by now, Canadian reserves of oil and gas are not exactly what the foreign-controlled petroleum industry told us they were a few years ago.

This year, and for many years into the future, not only will Canada have billions of dollars to pay every year to finance the burgeoning costs of foreign direct investment (about 80 per cent American), not only will Canadians have to pay many billions of dollars every year for our manufactured imports (about 85 per cent from the United States), but we will somehow have to finance a $2-billion 1976 oil deficit, and an increasing annual oil deficit that will surely cost us $35-billion, at least, during the next decade.

There is one small problem. We simply can't manage it. We can't bring these enormous costs into balance no matter how often we send Mr. Jamieson to Indonesia, the Prime Minister to Europe and Latin America, and Mr. Gillespie to Japan. Canada is clearly faced with deficits that could bankrupt the nation. Worse still, to finance our present deficits, we're being irresponsibly expedient by maintaining excessively high interest rates (instead of limiting the supply of money otherwise) so as to attract even more foreign capital and, with it more foreign control of the Canadian economy. To finance our huge deficits, principally caused by payments servicing the unique-in-the-world foreign ownership we already have, we invite in even more of the same.

Since the publication of the Gray Report, foreign ownership has grown by the greatest amount in any equivalent period in Canadian history. So much for the Foreign Investment Review Agency. Despite the quite silly comments about FIRA by former Ambassador William J. Porter, The Wall Street Journal, and, more recently, by Richard Vine, U.S. deputy assistant secretary of state for European affairs (among others), U.S. ownership of Canada has grown by the greatest amount ever since the Foreign Investment Review Act was introduced in Parliament. Barron's, the U.S. financial weekly, put it rather nicely:

"It is difficult to imagine a legitimate business venture which would be impeded by the Foreign Investment Review Act . . . the only U.S. business which wouldn't be cordially welcomed to Canada is Murder Inc."

Foolish Comparisons

(In the "silly comments" class Porter joined many prominent Canadians when he referred to the supposedly heavy per capita Canadian investment in the United States (see also page 34 of the November-December issue of International Perspectives). The Stanford Research Institute, as part of their Long Range Planning Service, last year produced a private document entitled Foreign Direct Investment in the U.S. At the end of 1973 all foreign direct investment in the United States totalled only $17,751-million, of which $4,003-million came from Canada. But, only about $2.6-billion of this was really Canadian investment, the balance being mostly American capital re-invested back into the United States. Based on either GNP or population, were the United States to have as much foreign ownership as Canada (over $70-billion book value in 1975) foreign direct investment in the United States would have to be about $700-billion to be equivalent. Instead, in 1975 it was only about $20-billion, or less than 3 per cent of the equivalent amount! In turn the Canadian share of the 3 per cent was less than one quarter. Porter and others contribute nothing but obfuscation when they make such foolish comparisons.)

In 1974 Canada had an all-time record current account deficit of over $1.6-billion. In 1975 that record deficit increased by some 320 per cent to $5.1-billion. Nineteen seventy-six will be almost as bad. Conventional wisdom has it that we had such a bad year because of the down-turn in the world and U.S. economies. This is a bit hard to explain, though, when one considers that the value of our exports actually increased by 2 per cent. It is even harder to explain when one considers that in 1975, while Canada had its largest ever merchandise trade deficit, at the same time the U.S. was enjoying its largest ever trade surplus, over $11-billion.

Canada simply must curtail imports from the United States, and curtail them sharply. There is no other alternative. However, there is a bit of a problem. Over 60 per cent of the "Canadian" manufacturing industry, which would have to make up for at least some of the decreased imports, is foreign owned and controlled, mostly in the form of American branch plants, and most rely very heavily on parts and components they import from head office or their foreign affiliates. Is it any wonder then, that as American ownership of our manufacturing has grown, the "Canadian" manufacturing industry has become less competitive? During the past 10 years Canada's export deficit in manufactured goods has increased in every major category of finished products. For the decade of the Seventies our growth rate of national productivity will probably be lower than that of any other industrialized country in the world. Greece and Ireland apparently employ a smaller percentage of their work forces in manufacturing, but no other "Western" nation does.

Canadians are by far the world's leading importers of manufactured goods, importing twice as much as the average European and four times as much as the average American. Good old Canada, relying as we do so heavily on the supposedly indispensable imported foreign technology, is now last in the world among "developed" nations in our net trading deficits in such categories as electronic components, machine tools, and plastics. (Surely only in Canada could such facts and the "Canadian" manufacturing industry's 22 per cent-behind-the United States productivity lag be ignored by a government-appointed organization such as the Economic Council of Canada.)

The Mood Is Changing

So, there it is. We must curtail imports from the United States, but it will be very difficult. We must cut back on future foreign direct investment, but instead we're doing precisely the opposite.

The mood in Canada has been and is changing. There is no major anti-Americanism here. And what is happening would hardly be thought of as nationalism in any other country. It is certainly not aggressive or chauvinistic or xenophobic or flag-waving or breast-beating super patriotism. Rather it is a maturing confidence combined with a realization that we have already sold off much more of our country that we should have, or could really afford to.

Much has been written in the past about sharing the continent. Many Canadians now believe it is we who have been doing the sharing and now is the time for some clear-cut friendly dividing instead.

The Million-Dollar Question: Is Everybody Happy?

THE GLOBE AND MAIL
An Editorial

The Canada Council is making its first venture into the burgeoning field of mass psychoanalysis — and in a big way. The Council has awarded York University's institute for behavioral research a grant of nearly $1-million to find out whether Canadians are happy with the quality of their lives.

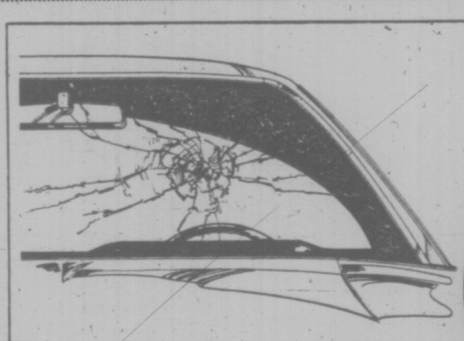
For five years, beginning next February, a team of five academics (including two sociologists, a political scientist, a psychologist and a geographer) will place the country on a couch in order to measure what psychologist Thomas Atkinson describes as "the extent to which people are satisfied with the state of their health, education, job opportunities, standard of living. We want to know how people perceive the quality of their services, goods and environment."

Having charted, if not quite domesticated, most of the great geographical frontiers, man is understandably turning his attention to more introspective pursuits. But we would have thought that the urge to probe the national consciousness would have reached the saturation point with the plethora of public opinion polls that already keeps Canadian door bells and telephones ringing non-stop.

Ah, but social scientists and statisticians are a voracious breed, only too anxious to tell us more about ourselves than most of us really want to know. And, since public attitudes have their obsolescence built in, the polls must continually be updated. Dr. Atkinson claims that the regular surveys which the York University team will be conducting will force people to rank their priorities in a way that most public opinion polls don't do. For example, the surveys will ask people to choose between a clean environment and their standard of living. That is, would you rather be rich and dirty or poor and clean? (Most would like to be rich and clean.)

Still, whether we like the $1-million price tag or not, we might as well lie back, close our eyes and enjoy the examination. Soon, the gently phrased questions the faint scribbling of pens will flutter from coast to coast: "Well, Doctor, it all began years ago, we loved our mothers, hated our fathers . . ."

And so, to an expensive sleep.



CPI
Fast Glass Replacement
CPI AUTO GLASS CENTRE
977 FORT ST. 382-3166

Played for a Sucker



russell baker

As a baseball fan, I realize I am supposed to be dumb, and I try hard. Half the sports writers assume I am an idiot, the players hold me in contempt, those company finks who describe games on television assume I am too stupid to tell a real reporter from a swill, and the club owner — well, the club owners deserve a book on the subject of how to get rich by never underestimating the stupidity of the fans.

In Washington not long ago there was a club owner who regularly sold me cold hotdogs for 50 cents apiece. Did I throw the mustard pot at his limousine? Did I stop buying his frigid hotdogs? You bet your collection of World Series peanut shells I didn't. I knew that as a fan I was expected to be dumb enough not to make a scene.

In New York the club owners have just zapped the municipal treasury for $100 million and change to improve the Yankee Stadium. That's money the city could be using to increase the frequency of dog-dung removal from the sidewalk in front of my house, but I'm not kicking. I'm a fan. I am eager to rush up to the Bronx and lay out more cash to get into the stadium I'm paying the city to provide for the club owners.

If enough of us fans don't pay to get in, the club owners might move the team to Ashtabula. Then where would we be? And what is a fan's life without a home team to run up his taxes, sell him cold hotdogs and treat him like a prize ass?

★ ★ ★

So, as a fan I struggle to be as dumb as possible. There are limits, however, to what can be swallowed, and the hypocrisy of the whole baseball racket as displayed this past week puts a heavy burden on my powers to go on playing the sap.

For one thing, I am unable to shudder with dismay because Charles O. Finley sold three human beings he owned in Oakland to buyers in Boston and New York. My first reaction to the news that he had cleared a cool $3.5 million in the flesh market was a satisfied confirmation of my suspicion that Finley is the smartest operator in baseball.

Because of recent legal changes in the law governing club owners' ownership of people, Finley was about to lose the chance to market those three bodies for any price at all. By getting them sold before his title to them became void, he turned a total loss into a tidy sum of cash. Smart dealer, that Charlie O. Or so I thought.

★ ★ ★

It was the wrong thing for a fan to think. The next day's paper laid out the proper line in angry columns by sports writers and purple comment from other club owners and fans alike. Finley's sale was bad for baseball.

These are terrible words, the worst that tongue can utter among the faithful. I have never risen to them with true believer's zeal. It seems to me that almost everything that has happened in baseball lately, except last fall's World Series, has been disastrous for baseball. It is hard to get upset by something that is merely bad for baseball.

Nevertheless, the incantation had been uttered and, being a true fan, I put on my dunce cap and tried to follow the argument. It required mind-buckling labors at nincompoopery. First there was the uproar about its being disgraceful to sell players for cash, like so much baled cotton.

No fan with his half-a-brain could accept this. The great Babe Ruth himself was sold for a mere sheaf of bucks, by the Boston Red Sox to the Yankees. Did these whiners mean that the Babe's going to the Bronx and building the House that Ruth Built was bad for baseball? Connie Mack had trafficked widely in bodies almost as glorious, and was in the Hall of Fame. The Hall of Fame was bad for baseball?

Well, there was the complaint that rich teams which could afford to buy would end up owning all the talent and make it impossible for other teams ever to win championships. This was an unpersuasive argument for a fan who had paid 50 cents per stomach spasm to eat cold hotdogs in the realm of the Washington Senators, who hadn't won a championship since the bank holiday.

In some towns, the best the fans could hope for was a perpetual loser because, if your team started winning, the club owner promptly moved it to another town. Calvin Griffith did this with the Senators and Walter O'Malley with the old Brooklyn Dodgers. As a fan, you are resigned to the truth that money brings perpetual winners to some towns and that occasional winners in other towns means you will shortly see your team moved across the continent.

★ ★ ★

Finally, fans were asked to believe that sordid cash transactions would leave them cynical and embittered, that we would now look upon baseball as a crass commercial operation instead of the national pastime. I choked laughing on this one. Players are abandoning the home team franchise from town to town like carnivals in search of unjaded suckers, and they are afraid we might get the impression that somebody in baseball is interested in money.

This is the ultimate insult to the fan's intelligence. I am willing to work hard at being dumb enough to suit this gang of sharpsters, so long as they play the game occasionally between multimillion-dollar heists, but, even as a fan, I can't be stupid enough to weep at the discovery that they aren't the kind of folks who would rather be running a church supper.

Two fine Canadian Whiskies from Palliser.



Palliser Distillers Limited Lethbridge, Alberta

TORONTO MARKET TRADING

In addition to Canadian Press stock reports, bond and mutual fund prices, market quotations also are supplied by the following firms or agencies: Investment Dealers' Association of Canada, Richardson Securities, Royal Bank of Canada, Pemberton Securities, A. E. Ames & Co., Annett Mackay Ltd., Bongard Leslie & Co. Ltd., and Vancouver Stock Exchange.

TORONTO 1:40 P.M. STOCKS
Distributed by CP
Toronto Stock Exchange—July 2

Quotations in cents unless marked $. z—Odd lot, xd—Ex-dividend, xr—Ex-rights, xw—Ex-warrants. Net change is from previous board-lot closing sale.

Stock	Sales	High	Low	1:40 p.m.	Net Ch'ge
	A and B				
Auby Glen	7320	$5½	5¼	5½	
Abitibi	1900	$11⅞	11¾	11¾	— ⅛
Abitbi 10	200	$50½	50⅝	50⅝	
Acklands	900	$12¼	12¼	12¼	
Acklnd 2p	1000	$12¼	12¼	12¼	— ¼
Agra Ind A	100	$6⅜	6⅜	6⅜	— ⅛
Akaitcho	2800	72	70	72	— 1
Albany	5500	41	40	40	— 1
Alt East G	1300	$10⅛	10¼	10¼	— ⅛
Alt Energy	380	$10⅛	10⅛	10⅛	— ⅛
Alta Gas A	805	$12⅛	12⅛	12⅛	+ ⅛
Alta G F	400	$25⅜	25½	25⅜	+ ⅛
Alcan	1250	$25⅜	25½	25⅜	— ⅛
Algo Cent	100	$12⅛	12⅜	12⅜	+ ⅛
Algoma St	1995	$26¾	26½	26½	— ¼
Astel p	150	$25⅛	25⅛	25⅛	
Atl-Can B	400	240	240	240	
Alminex	1220	$5¾	5⅝	5¾	
Alum 3rd p	200	$26¼	26¼	26¼	+ ¼
Am Bonza	3600	440	435	435	
Ang CT 4½	zl	$23½	23½	23½	
Ang U Dev	2100	82	81	81	— 2
Aquitaine	10642	$21⅛	21⅛	21⅛	— ⅛
Argus C pr	500	$15½	15½	15½	
Asamera	11250	$13½	12⅝	12⅝	— ⅛
Asbestos	600	$29¼	29¼	29¼	— ⅛
Ashland C	100	$9⅛	9⅛	9⅛	— ⅛
Atco A	1550	$13⅜	13⅜	13⅜	— ⅛
Atlas Yk	10000	5	5	5	
Auric Res	5500	31	30	30	+ 1
Aust Res	870	$9½	9⅜	9½	+ ⅛
Bad Bdy	800	310	310	310	— 5
Banister C	700	$9	8⅞	8⅞	— ⅛
Bank Mtl	4931	$15¼	15⅛	15¼	— ⅛
Bank N S	120	$38¾	38¾	38¾	— ¼
Bankeno	2800	150	144	145	— 5
Bartaco	100	175	175	175	+ 5
Baton B	1300	$8⅛	8⅛	8⅛	— ⅛
Bell Canad	3319	$47¼	47⅛	47¼	+ ⅛
Bell D pr	1110	$50¼	50	50¼	+ ⅛
Bell 2.28	400	$26½	26½	26½	
Bell Can W	7250	365	360	360	— 10
Beth Cop A	375	$13⅜	13⅜	13⅜	— ¼
Block Bros	445	420	415	415	— 5
Bovis Cor	5300	80	77	80	— 3
Bow Valy	2600	$23⅜	23¼	23¼	— ⅛
Bralor Res	550	345	340	340	— 5
Bramalea	425	$5¾	5¾	5¾	
Brameda	3000	120	117	117	— 3
Brascan A	3075	$10	9⅞	10	
Brenda M	1740	$8⅛	8	8⅛	+ ⅛
Bridger	3500	$7⅜	7¼	7¼	— ⅛
Brinco	1200	400	390	390	+15.
Br Am Bnk	z3	$19¾	19¾	19¾	
BC Phone	z95	$12½	12	12½	
BCPh 1956	100	$47½	47½	47½	— ¼
BCP 10.16 p	200	$26	26	26	
Brunswk	500	$5¼	5¼	5¼	
Bulora Cor	3500	19	19	19	— 1
Burns Fds	200	$11	11	11	— ¼
C					
CFCN	100	58	8	8	+ ⅛
Cad Frv	2570	$10⅜	10⅜	10⅜	— ⅛
Cal Pow A	400	$29½	29½	29½	
Cal P 5.40 p	z40	$85	85	85	
Calmor IB	z100	51	51	51	
Calvert	7500	22	21	22	+ 2
Cam Mine	4500	43	43	43	— ½
Camflo	400	$8⅜	8⅜	8⅜	— ⅛
C Chib A	100	435	435	435	+ 5
Camp RL	1100	$20¼	20	20¼	
Campau A	250	460	460	460	
Campau 7p	2100	$7½	7½	7½	— ⅛
Can Cem L	155	$10⅛	10⅛	10⅛	
CDC pr B	384	$97⅜	97⅜	97⅜	
C Nor West	3010	$8⅛	7⅞	8	
Can Perm	1100	$18	18	18	
CS Pete	4100	260	260	260	+ 2
Can Trust A	525	$21	21	21	
C Trust 7¼	200	$19	19	19	+ ¼
C Tung	500	430	430	430	
Cdn Acrow	1000	11	11	11	
CdnCel	z40	$6¼	6¼	6¼	
C Curtis	z300	42	42	42	
C Ex Gas	z33	385	385	385	
CG Invest	z4	$20	20	20	
C Hidrogas	1500	99	95	99	— 1
C Homestd	1000	$6½	6½	6½	— ⅛
C Hydro	800	$8⅛	8¼	8⅛	
Cl Bk Com	525	$24⅜	24½	24½	
C Lencour	5750	10	10	10	
CLI Pete	1700	18	18	18	— ½
C Manoir A	100	$5¼	5¼	5¼	+ ⅛
C Marconi	200	$5¼	5¼	5¼	+ ⅛
C Merrill	1100	5p0	10	10	— ¼
C Occidental	1500	$13¼	13⅛	13¼	+ ⅛
CP Inve	1523	$21¾	21⅜	21⅜	
CP Inve pr	100	$43¼	43¼	43¼	
CP Ltd	5175	$12⅞	12¾	12¾	— ⅛
C Reserve	700	430	430	430	
Cdn Self A	100	$14¼	14¼	14¼	+ ¼
Cdn Sup O	1800	$44	44	44	
Cdn Tire	150	$43½	43½	43½	
Cdn Tire A	1513	$45½	44¾	44¾	— 1
C Utilties	300	$12⅛	12⅛	12⅛	
C Util $1.25	225	$24	24	24	
CU 10¼	600	26	26	26	+ ⅛
C Util w	800	335	335	335	
C Vickers	200	$22	22	22	
CWN 5½ p	z75	$10⅛	10⅛	10⅛	
Candel Oil	510	$14¼	14½	14¼	+ ¼
Canron	725	$21¼	21¼	21¼	+ ⅛
Capit Div	1700	32	32	32	
Cara	100	$5¼	5¼	5¼	
Carl OK	4405	340	330	340	+10
Carl B p	295	$25¼	25	25	
Cassiar	610	$5½	5½	5½	— ⅛
Cassidy L	100	385	385	385	
Celanese	1000	495	495	495	+ 5
Centurion	100	$5½	5½	5½	
Charter Oil	200	400	400	400	
Chieftan D	2800	$11¼	10¾	10¾	— ½
Chrysler	4300	$18½	18¼	18½	+ ¼
Claiborne	300	215	215	215	
Coin Lake	2500	7½	7½	7½	+ ½
Comb Met	18000	19	18	19	+ 1
Cofninco	2611	$38⅛	38	38	— ⅛
Com Cap	1000	285	280	285	
C Holiday I	125	305	305	305	
Compr Ap	500	$11½	11½	11½	+ ¼
Coniagas	1050	60	60	60	
Con Bath A	882	$35½	35½	35½	— ¼
Con Bath B	500	$35⅜	35⅜	35⅜	
Con Bldg	500	235	235	235	
Con Fardy	300	410	410	410	— 5
C Marben	600	76	76	76	— 4
C Morisn	1100	154	150	150	— 4
Cons Pipe	1000	360	350	350	
Cons Prof	z32	19	19	19	
C Rambler	1000	155	150	155	+ 10
Con Distrb	2000	400	395	400	+ 10
Cons Gas	1290	$17¼	12	17¼	+ ¼
Control F	100	260	260	260	— 20
Conwest	600	340	340	340	— 10
Cop Fields	z33	105	105	105	
Corby B	100	$16½	16½	16½	+ ⅛
Cornat Ind	100	420	420	420	
Coseka R	3700	380	370	375	
Costain R	350	59	9	9	— ⅛
Costin R w	200	325	320	320	— 20
Craigmt	1200	$6½	6⅜	6⅜	
Crain R L	750	$10⅛	10¼	10⅛	+ ⅛
Crestbrk	300	420	420	420	— 5
Cstland	24041	12½	10	11½	— 2½
Cuvier M	z200	94	94	94	
Cyprus	1500	$10¼	10⅛	10⅛	
D					
Daimy A	400	$9¾	9¾	9¾	
Daon A	300	$6¾	6¾	6¾	
D Aragon	19000	15	15	15	
Decca R	1100	$8½	8½	8½	— ⅛
D Eldona	6500	49	48	48½	+ 3
Deltan Ltd	100	$5¾	5¾	5¾	+ ¼
Denison	5130	$63¼	62½	63¼	+ ¾
Dicknsn	1850	480	475	475	
Doman I	100	440	440	440	— 5
Dome	1409	$39½	39½	39½	
Dome Pete	2125	$39⅜	39¼	39⅜	+ ⅛
D Bridge	100	$38⅛	38⅛	38⅛	
D Explor	12000	16	15	15	— 1
Dofasco A	385	$29¼	29¼	29¼	+ ¼
D Textile A	100	59	9	9	+ ⅛
Domtar	400	$21⅛	21⅛	21⅛	— ⅛
Donlee M	600	$7½	7½	7½	— ⅛
Dover Ind	100	$35	35	35	— 4
Du Pont	510	$14⅛	14⅛	14⅛	+ ⅛
Du Pont	136	$6⅛	6⅛	6⅛	+ ⅛
E-L Fin w	209	115	115	115	— 5
East Mal	661	180	177	177	— 8
East Sul A	110	153	153	153	— 2
Estn Can S	z20	$12	12	12	
Ego Mines	2500	60	58	58	— 2
Electro A	2100	440	440	440	—10
Emco	800	$7¾	7½	7⅝	— ¼
Emco w	500	241	241	241	— 9
Extdcar	300	$5⅞	5⅞	5⅞	— ⅛
Falcon C	2750	58	8	8	— ⅛
Falcon	889	$39¾	39½	39½	— ⅜
Fed Ind A	300	$5½	5½	5½	+ ⅛
Fields S	200	$8¾	8¾	8¾	— ¼
Finning T	100	$13½	13½	13½	
F City Fin	500	$8¼	8¼	8¼	
Foodcrp Lt	225	280	280	280	—20
Foodex S	1000	$5¼	5⅛	5⅛	— ¼
Francana	1900	$8⅜	8⅛	8¼	— ¼
Frobex	5500	14	13	13	—1½
GEH Steel	300	$5	5	5	— ⅛
GMC	224	$65⅜	65⅛	65⅜	— ⅜
Genstar L	762	$21⅞	21¾	21¾	— ¼
Gnstar L w	968	$8	7¾	7¾	— ¼
Gesco Dis	200	350	350	350	
Gnt Masct	10650	97	92	92	— 3
Giant Yk	100	$5½	5⅛	5½	
Gibraltar	2235	$7⅞	7⅜	7⅞	+ ⅜
Glendale	500	140	140	140	— 5
Goldund M	z80	26	26	26	
Goldrey	2485	50	40	40	+ 5
Grandluc	125	140	140	140	
GL Paper	1600	$32	32	32	
Greyhnd	z30	$18½	18½	18½	
Guar Trst	620	$5⅞	5¾	5⅞	
Gulf Can	1610	$29¼	29½	29¼	— ¼
Gulfstrem	54900	124	116	118	— 3
	H to L				
Ham Tr	100	$16	16	16	
Hardee	500	98	98	98	+ 1
Harlequin	1378	$8¾	8¼	8¼	+ ⅛
Harris J S	100	450	450	450	
Hawker S	1341	$6	5⅞	5⅞	
Hayes D A	840	$6⅛	6	6	
Holinger A	4642	$37¾	37½	37¾	+ ⅛
Homco A	100	165	165	165	
Home A	300	$33	32¾	32	+ ⅛
Horne Pit	600	350	350	350	—15
Hud Bay A	190	$18¼	18¼	18¼	— ⅛
H Bay Co	214	$19½	19½	19½	— ⅛
HB Oil Gas	z50	$39⅜	39⅜	39⅜	
Husky Oil	1250	$20¾	20¼	20¼	
Husky E w	200	$5½	5½	5½	
IAC	200	$16¾	16¾	16¾	— ⅛
ITL Ind	1050	107	107	107	+ 4
IU Intl	575	$10⅜	10¼	10¼	— ⅛
Imasco A	200	$24¼	24¼	24¼	— ⅛
Imp Oil A	6886	$23⅜	23⅛	23⅛	+ ⅛
INCO A	3355	$34½	34¼	34¼	— ⅛
Inland Gas	311	$9⅝	9⅛	9⅛	
Inter C B w	200	257	257	257	— 3
Int Div	500	129	129	129	— 6
IBM	z45	$266	264	266	
Int Mogul	z4	255	255	255	
I Mogul A	100	$10½	10½	10½	— ⅛
Int Obaska	600	12	12	12	+ ½
Int Pipe A	1550	14	13¾	14	
Int Pipe w	z350	20	15	20	
Ipsco	300	$13¼	13¼	13¼	
Inv Grp A	1822	$7¾	7½	7½	
Inv Grp S p	500	$13⅜	13⅜	13⅜	— ⅛
Ivaco A	1200	$9¼	9¼	9¼	+ ⅛
Jelex	2000	11	11	11	— ½
Kaiser Re	2975	$14⅜	14½	14⅜	+ ⅛
Kaiser wt	z25	$11½	11½	11½	
Kaps Tran	2195	150	146	150	+ 5
Keen Ind	100	190	190	190	
Keeprite B	250	$8⅞	8⅞	8⅞	
Kelly D A	z35	$5	5	5	
Kerr A A	2063	$13⅜	13⅛	13¼	
Koffler A	100	495	495	495	
Kroy E	100	$6⅞	6⅞	6⅞	— ⅛
Labatt A	800	$16¼	16½	16¼	+ ⅛
Lab Min	z20	$34½	34½	34½	
La Luz	100	$6⅞	6⅞	6⅞	— ⅛
Lacana	100	380	380	380	+10
Laidlaw A	500	$6¾	6¾	6¾	+ ¼
LOnt Cem	100	385	385	385	— 5
Langis	1000	7	7	7	— 1
Lasitr Km	2000	26	26	26	
Lau Fin	100	$6⅛	6⅛	6⅛	— ¼
Lau Fn 140	100	$16⅜	16⅜	16⅜	— ⅜
Leigh Inst	1200	225	218	218	+ 8
Leons Frn	100	$8¼	8¼	8¼	
Liberian	100	$16	16	16	— ¼
Lincoln Tr	100	$20½	20½	20½	— 2
Linc T w	830	455	450	455	+25
Lk Lac	1700	150	145	145	
Lob Co A	7000	425	425	425	— 5
Lob Co pr	550	$22¾	22¾	22¾	+ ¼
Lochiel	5500	134	130	130	— 4
Loeb M	300	295	295	295	
Lost River	300	215	215	215	+ 3
	M to O				
MB Ltd	650	$20½	20½	20½	+ ⅛
Madeline	916	280	280	280	
Madsen	4400	47	45½	47	
Magnetcs	1500	66	66	66	
Maher pr	200	$6½	6½	6½	+ ⅛
Maistc Wil	z50	225	225	225	
Malartic	z300	76	76	76	
Man Bar	500	74	74	74	
M LFMills	100	$29	29	29	
Mar T 940	100	$10⅛	10⅛	10⅛	
Mass Fer	3375	$27⅜	27½	27⅜	— ⅛
Mas F A	500	$26¼	26¼	26¼	
Mas F B	2800	$25¼	25⅛	25¼	
Matgmi A	1000	$17⅜	17⅜	17⅜	
Mc Intyre	300	$35¼	35½	35¼	
McLaghlin	300	$8⅜	8⅜	8⅜	
Melchers	z50	260	260	260	
Mentor	400	172	167	172	+ 2
Mercantil	1100	$16⅞	16⅞	16⅞	
Merland E	500	300	300	300	
Meta Uran	4700	7½	7½	7½	— ½
Met Trust	z37	$20	20	20	
Minri Res	500	165	165	165	+ 1
Molson A	500	$17¾	17⅝	17⅝	+ ⅛
Mon Trust	z1	18	6	6	
Mon Inv w	200	118	110	110	+10
Monarc W	2500	50	50	50	—10
Moneco A	100	$8½	8½	8½	
Moore	8045	540	39⅝	40	+ ¾
Mt Wright	1000	18	18	18	
Multi-Mi	4000	40	40	40	
Multi Acc	3100	290	290	290	— 5
Murphy	150	$5¼	5¼	5¼	+ ⅛
Mymac M	z22	36	36	36	
N&U Mine	200	235	230	235	+ 4
NSI Mark	7000	97	95	95	—11
NaChrs I	500	55	5	5	
Nat Drug	z100	55	490	5	
Nat Pete	z200	26	26	26	
Nat Trust	700	$15⅛	15	15⅛	+ ⅜
Neonex	1000	170	170	170	
New Ath	8000	6	5	6	— ⅛
NB Tel	330	$14¼	14⅛	14⅛	
NB Tel 1.85	100	20	20	20	+ ⅜
N York Oil	z125	32	32	32	
Nfld LP A	275	$11	10¾	10¾	— ½
Nfld Te 975	536	$19¼	19¼	19¼	+ ¼
Niag Struc	z25	$17½	17½	17½	
Nick Rim	10000	11	11	11	
Norandra A	3144	$37¼	37¼	37¼	— ¼
Norcen	4595	$12¾	12⅜	12⅜	
Norcn 150	170	$21½	21½	21½	— ¼
Norcen w	1800	204	200	204	+ 4
Nordair L	100	220	220	220	
Norlex	1500	10½	10½	10½	
NC Oils	3500	$8¼	8½	8¼	+ ¼
Nor Tel	425	$40¼	40¼	40¼	
NTecm B w	1100	$19½	19⅜	19⅜	— ⅛
Northgat	7800	425	420	420	
Northld	2000	10	10	10	
Nowsco W	1500	$17	16¾	17	
Nu-Wst A	200	$16⅜	16⅜	16⅜	
Nufort Res	1666	19	19	19	— 1
Numac	200	$11⅞	11⅞	11⅞	— ⅛
OSF Ind	102	345	345	345	
Oakwood P	2000	157	154	157	+ 6
Obrien	1000	88	88	88	
Ontario Tr	200	$9¼	9¼	9¼	
Orchan A	443	280	280	280	
Oshawa A	2020	425	410	415	— 5
Osisko	500	12	12	12	— 1
	P to S				
Pac Coper	100	130	130	130	+ 3
Pac Pete	5703	531	30¼	30¼	— ½
Page Pet	300	211	211	211	— 4
Pamour A	200	300	300	300	
Pan Cntr	z366	90	90	90	
PanCan P	2000	$25⅛	25	25⅛	
Patino N V	3200	$14	14	14	
Pembin B	200	400	400	400	
P Dept S	z49	280	280	280	
Petrofina	z16	$18⅛	18⅛	18⅛	
Peyto Oils	18310	$5½	5	5	— ⅜
Pick Crow	7500	15	15	15	—1½
Ping Point	100	$30¾	30¾	30¾	+ ¼
Pitts C	100	$5¾	5¾	5¾	
Place G	z400	38	38	38	
Placer	3205	$23⅜	23¼	23⅜	+ ⅜
Plysr $40	3500	$23¾	23½	23½	— ½
Pominex	2000	51	51	51	+ 1
Pop Shops	1900	$5⅛	5	5⅛	+ ⅛
Pow Corp A	900	$8¾	8¼	8¼	
Pow C $	200	$8½	8½	8½	— ⅜
Prado Exp	500	190	190	190	— 5
Precamb	z200	50	50	50	
Pre Cable	1000	$9¾	9¾	9¾	+ ⅛
Price Co	300	$15	15	15	
Qasar Pet	200	410	410	410	+10
Que Tel	325	$16½	16½	16½	+ ¼
Que Tel r	1849	20	20	20	— 5
Ram	2000	440	435	440	+10
Ranger	690	$17	17	17	
Redstone	3100	45	44	44	+ 1
Reed Pap A	200	$11½	11½	11½	
Reed Oslr A	500	$6⅝	6⅝	6⅝	+ ⅛
Reichbld	z49	$21¼	21¼	21¼	+ ½
Rembrant	100	415	415	415	—10
Revnu Prp	1000	73	73	73	+ 2
Rileys D	z50	84	84	84	
Rio Algom	186	$34	34	34	
Rio 580 pr	z1	58	6	6	
Roman	23528	$20	18⅜	19¼	+1⅛
Rothm A p	z40	$71	71	71	
Rothmn w	1000	140	125	140	—10
Royal Bnk	1545	$27¼	26⅞	27	
Royal Tr A	1525	$19	18⅞	19	+ ⅛
Russel H	100	$11⅝	11⅝	11⅝	— ⅛
Sandwell A	100	$6⅞	6⅞	6⅞	
Scintrex	500	90	90	90	
Scot York	1200	185	180	185	+ 3
Seagram	5650	$24½	24⅛	24¼	— ⅛
Shell Can	9964	$17	16⅞	16⅞	— ⅛
Sherritt A	6075	$6⅜	6¼	6⅜	+ ⅛
Siebens	3300	$15⅛	15⅛	15⅛	
Simpsons	7239	$6¼	6¼	6¼	— ⅛
Simpson S	880	$9⅛	9⅛	9¼	
Sklar M	300	195	195	195	
Skye Res	1100	365	365	365	+ 5
Skyline H	4500	270	270	270	
Sogepet	1000	90	90	90	+ 5
Stafford	z50	365	365	365	
Stelco A	550	$28¼	28¼	28¼	
Steep R	1000	191	191	191	
Steinbg A	150	$15½	15½	15½	— ¼
Steintron	500	460	460	460	
Sterystn	3144	440	430	430	
Strathrn A	z200	84	84	84	
Sud Cont	4000	25	24	25	+ 1
Sullvan A	1125	155	151	155	+ 3
Sunbrst E	z100	11	11	11	
Sundale O	450	$16⅛	16⅛	16⅛	
Surpass C	z20	165	165	165	
Systems D	300	265	265	265	— 5
	T to Z				
Tara	z27	$17⅛	17⅛	17⅛	
Teck Cor A	1220	405	400	405	
Teck Cor B	z66	295	295	295	
Tex Can	850	$25½	25½	25½	+ ⅜
Trxsglf	2050	$32⅞	32¼	32¼	— ¼
Texmont	1000	13½	13½	13½	+ ½
Thom N A	200	$13¼	13¼	13¼	
Toromont	500	200	200	200	—15
Tor Dm Bk	905	$17½	17½	17½	
Tor Star B	135	$14⅞	14⅞	14⅞	— ⅛
Total Pet	5610	$8	7¾	7⅞	— ⅛
Total P A p	500	$15¾	15¾	15¾	— ¼
Totl Pet w	2550	280	270	270	—10
Traders A	600	$13⅛	13	13⅛	+ ⅛
Traders B	200	$13	13	13	+ ¼
Trader A p	z50	$20⅞	20	20	
Trader B p	100	$20½	20½	20½	+ ¼
Trade 7½ p	100	$36¾	36¾	36¾	+ ⅛
Tr Can Res	15700	70	66	68	+ 2
Trns Mt A	1465	$10	9⅞	9⅞	— ⅛
TrCan PL	800	$12	11⅞	11⅞	+ ⅛
TrCan A pr	z25	$65	65	65	
Trizec Crp	z48	$14⅜	13⅞	13⅞	
Turbo R	z15	175	175	175	
Ulster Pet	1330	79	79	79	— 1
Unican S	100	230	230	230	
Unicorp F	4000	140	135	135	—10
Un Carbid	350	$22½	22½	22½	— ⅛
UGas A	2116	$8⅝	8⅝	8⅝	
UGas 8¾	100	$19¾	19¾	19¾	
Union Oil	z25	$12½	12½	12½	
U Asbesto	310	385	375	385	+15
U Canso	2010	$8⅜	8¼	8¼	
U Corp B	z58	$12⅜	12⅜	12⅜	
U Keno	1500	$8	8	8	— ⅜
Un Reef P	5000	11	11	11	+ ½
U Siscoe	1625	$8⅜	8⅜	8⅜	— ⅛
Un Tire A	z50	135	135	135	
Uni Trust	890	$9⅞	9¾	9⅞	
Un Wbn w	500	290	285	290	+ 5
Univr Gas	2700	$8	8	8	— ⅛
U Sections	500	320	320	320	— 5
Upp Can	1000	125	125	125	— 3
Van Der	300	300	300	300	
Venpower	1000	37	37	37	— 6
Versatile	475	$17⅜	17⅜	17⅜	+ ⅛
Versatil A	300	$16¼	16¼	16¼	+ ¼
Vesper	2000	32	32	32	+ 1
Vic G Tr	z55	$24⅛	24⅛	24⅛	
Voyager P	3260	$15½	15⅜	15½	
Vulcan Ind	500	$16	16	16	— ⅛
Welaxx A	900	$13¼	13	13¼	+ ¼
Wstcn Lnd A	3407	$32¼	32	32	— ¼
Wrintn	100	360	360	360	+10
Wstburne	350	$12⅛	12	12⅛	— ¼
Wcoast Pt	2000	$7⅞	7¾	7⅞	+ ⅛
W Pet A p	200	$17⅞	17⅞	17⅞	— ⅛
Wcoast T	z54	$24¼	24¼	24¼	
W Bcas A	1000	$9¾	9¾	9¾	
W Bcas B	1800	$9¾	9¾	9¾	— ¼
W Bcas C p	z66	$26	26	26	
W Decalta	120	$5½	5½	5½	+ ⅛
Westf Mine	1500	54⅜	54⅜	54⅜	+ ⅛
Westfield	4000	226	225	225	— 2
Westnhse	4000	$19½	19½	19½	
Weston	250	$15	14⅞	15	
Wstn Apr	z15	$60	60	60	
Whitehorse	240	185	185	185	
Willroy	1000	110	109	110	+ 3
Win-Eld	z220	2	2	2	
Windfall	z500	6	6	6	
Woodreef	17500	66	65	66	

Mortgage Rates Beginning to Ease Off

By AL FORREST
Times Business Editor

Public resistance to 12 per cent mortgages has brought the rate down to 11.75 per cent at Toronto-Dominion Bank and a further small reduction is possible, Victoria main branch manager Philip Pepin said today.

If the housing market remains weak, the interest rate could fall as low as 11.25 per cent over the next six months, he said.

"The market for houses is very soft and the main reason could be the high interest rate," he said.

"We are reducing the rate in hopes that will stimulate the real estate industry, particularly the sale of new homes."

Pepin said the low demand for mortgages had produced a surplus of funds available for lending.

Canada Trust also announced it was reducing its mortgage interest rate to 11.75 per cent from 12 per cent. These are all for five-year-term mortgages. Canada Trust reduced its two and three-year-term mortgages to 11.5 per cent from 11.75 per cent and its one-year-term mortgages to 11.25 per cent from 11.5 per cent.

Pepin said the Toronto-Dominion bank did not expect any large or dramatic drop in the mortgage interest rate.

"Personally I would like to see it fall by one full percentage point but it won't happen. One problem is we would have to reduce the amount we pay for deposits and that would create a problem for investors who rely upon interest for income."

He said the drop to 11.75 per cent may be enough to stimulate housing sales. But if the market remains soft a further small drop could come during the next two to six months.

"This does not mean people should sit back and wait for a further decline in the interest rate. To begin with, it might not come. Secondly, the cost of land and housing goes up month by month so what they might save in interest they lose in the price of the property."

In Vancouver, R. J. Kayser, B.C. chairman for the Canadian Bankers Association, said the mortgage market remains fairly stable despite the drop in interest rates by some financial houses.

Kayser said action by the Bank of Canada in forcing the prime bank rate to 10.25 per cent would keep mortgage interest rates from falling much below their present levels.

He predicted interest rates would remain "remarkably steady" over the next 18 months.

Kayser, manager of the main B.C. branch of the Bank of Montreal, said his company had no immediate plan to drop its mortgage interest rate below 12 per cent but this was subject to day-by-day study.

Any dramatic drop in the interest rate would have to be preceded by some signal from the Bank of Canada that interest rates should come down, he said.

The Bank of Canada has been holding interest rates high to help curb the demand for loans and thereby to keep inflation in check.

LONDON

LONDON (CP) — Closing stock quotations Friday in new pence unless pounds are indicated; X-indicates that quotation includes dollar premium based on latest conversion rate. Associated Brit Foods 89½, Babcock and Wilcox 84, Bass Charrington 104, Bicc 109½, x-Blyvoor 420, Boots 124, Bowater 201, Brit Am To B 374½, Brit Assets Trust 47, Boc International 63, Brit Pretroleum 607½, x-Broken Hill Prop 562¾, x-Buffels 800, x-Canadian Pac 14⅛ stgx, x-Charter Cons 159½, Cons Gold 170½, Courtaulds 133, De Beers 214½, Distillers 145¼, Dunlop 79, x-F.S. Geduld 12¼, EMI 235, Gen Elec 159, Glaxo 402½, Grand Metropolitan Hotels 72¼, Gr Univ Strs 181, Guest Keen 316½, Hawker Siddely 444, Hoover 285½, ICI 365, Imp Tob 77¼, Judge 17, x-Kloof 430, Marks and Spencer 99, Metal Box 269½, x-Minorco 627½, x-Phillips 900, Plessey 76, x-Poseidon 197¼, Rank A 169½, Rio Tinto Zinc 220, Roan Consol 170, Sel Trust 475, Second Scott Inv 73¼, Shell T and T 434½, Tanganvika 130, Thomson 265, Thorn 232, Tube Investments 332, Ultramar 136½, Unilever 460, x-Union Corp. 290, x-Vaal Reef 139⅜, Vickers 178, x-Western Deep Level 1815, x-Western Driefontein 174¼, x-West Mines 129¼, Woolworth 62, W. Holding 16¾, x-Zambian Copper 31.

BONDS

Brit Transport 49, Brit Cons 18⅛, Treasury 08-12 42⅝, War Loan 26⅛.

TORONTO OPTIONS

WEDNESDAY

Options Trading Distributed by CP
Closing Prices of all Options — Wednesday, June 30, 1976.

Options	Month	Price	Vol	Last	Close
Alcan	Jul	25			25¼
Alcan	Jul	27½			25¼
Alcan	Jul	30			25¼
Alcan	Oct	25			25¼
Alcan	Oct	27½			25¼
Alcan	Oct	30	2	75	25¼
Alcan	Jan	25			25¼
Alcan	Jan	27½	2	175	25¼
Alcan	Jan	30			25¼
Dome Pete	Jul	32½			39¼
Dome Pete	Jul	35			39¼
Dome Pete	Jul	40	5	125	39¼
Dome Pete	Jul	45			39¼
Dome Pete	Oct	32½			39¼
Dome Pete	Oct	35	2	6¾	39¼
Dome Pete	Oct	40	5	3¾	39¼
Dome Pete	Oct	45	5	2	39¼
Dome Pete	Jan	32½			39¼
Dome Pete	Jan	35	2	7½	39¼
Dome Pete	Jan	40	3	4⅛	39¼
Dome Pete	Jan	45	10	3⅛	39¼
Imp Oil A	Jul	22½	11	100	23
Imp Oil A	Jul	25	5	10	23
Imp Oil A	Jul	27½			23
Imp Oil A	Oct	22½	5	2¼	23
Imp Oil A	Oct	25	7	150	23
Imp Oil A	Oct	27½	1	70	23
Imp Oil A	Jan	22½			23
Imp Oil A	Jan	25			23
Imp Oil A	Jan	27½			23
Moore	Jul	40			39¼
Moore	Jul	45			39¼
Moore	Jul	50			39¼
Moore	Oct	40	6	2⅜	39¼
Moore	Oct	45			39¼
Moore	Oct	50			39¼
Moore	Jan	40			39¼
Moore	Jan	45	2	155	39¼
Moore	Jan	50			39¼
Mass Fer	Jul	25			27¼
Mass Fer	Jul	27½			27¼
Mass Fer	Jul	30			27¼
Mass Fer	Oct	25	3	5	27¼
Mass Fer	Oct	27½	2	3¼	27¼
Mass Fer	Oct	30	6	160	27¼
Mass Fer	Jan	25			27¼
Mass Fer	Jan	27½			27¼
Mass Fer	Jan	30			27¼
INCO A	Jul	30	2	4¼	34⅜
INCO A	Jul	32½			34⅜
INCO A	Jul	35			34⅜
INCO A	Oct	30			34⅜
INCO A	Oct	32½			34⅜
INCO A	Oct	35			34⅜
INCO A	Jan	30			34⅜
INCO A	Jan	32½			34⅜
INCO A	Jan	35			34⅜
Noranda A	Jul	32½			38
Noranda A	Jul	35			38
Noranda A	Jul	40			38
Noranda A	Oct	32½			38
Noranda A	Oct	35			38
Noranda A	Oct	40	4	115	38
Noranda A	Jan	32½	2	8	38
Noranda A	Jan	35	2	6	38
Noranda A	Jan	40			38
Nor Tel	Jul	35			40¼
Nor Tel	Jul	40			40¼
Nor Tel	Oct	35			40¼
Nor Tel	Oct	40			40¼
Nor Tel	Jan	35			40¼
Nor Tel	Jan	40	5	4	40¼
Royal Bnk	Jul	25			27
Royal Bnk	Jul	27½			27
Royal Bnk	Jul	30			27
Royal Bnk	Oct	25			27
Royal Bnk	Oct	27½	1	150	27
Royal Bnk	Oct	30			27
Royal Bnk	Jan	25			27
Royal Bnk	Jan	27½			27
Royal Bnk	Jan	30			27
Seagram	Jul	25	1	25	24⅛
Seagram	Jul	27½			24⅛
Seagram	Oct	25	5	2	24⅛
Seagram	Oct	27½			24⅛
Seagram	Jan	25			24⅛
Seagram	Jan	27½			24⅛
Total volume			106		
Open interest			4413		

$ EXCHANGE

In Victoria today purchase of U.S. funds in terms of Canadian dollars at the Royal Bank of Canada: .9625 for cash, .9630 for cheques and .9925 for coins. Selling rates .9735 for cash and .9525 for cheques.

MONTREAL CP — U.S. dollar in terms of Canadian funds at noon Friday was up 2-25 at $0.9696. Pound sterling was up 83-100 at $1.7414.

In New York, the Canadian Dollar was down 9-100 at $1.0311. Pound sterling was up 71-100 at $1.7956.

FOREIGN EXCHANGE RATES

Friday's foreign exchange nominal selling rates supplied by the Bank of Montreal: Australia dollar 1.2165, Austria schilling .0335, Belgium convertible franc .0248, Bermuda dollar 1.0025, Brazil cruzeiro .0916, Bulgaria lev .9745, China renminbi .5040, Czechoslovakia crown .1850, Denmark krone .1610, France franc .2095, Germany mark .3830, Greece drachma .0271, Hungary forint .0446, India rupee .1100, Italy lira .001220, Japan yen .003310, Mexico peso .0805, Netherlands guilder .3595, New Zealand dollar .9775, Norway krone .1775, Poland zloty .0297, Portugal escudo .0322, Romania leu .1940, South Africa rand 1.1450, Spain peseta .01485, Sweden krona .2205, Switzerland franc .3990, United Kingdom pound 1.7414, United States dollar .9696, U. S. S. R. ruble 1.3007 Venezuela bolivar free .2263.

Toronto Most Active

WEDNESDAY

ACTIVE STOCKS

Vol.	Stock	Close	Chge
26276	Cdn Pac	17⅞	+ ⅜
25850	St Lawr Cem A	17	Unch
25300	Que Tel		
	7¼ pcf 73 pfd	15½	+ ½
		15½	+ ½
24250	Reed Ppr A pfd	11½	Unch
21550	Roy Trust A	18¾	— 1⅛
20202	Norcen En	12⅜	— ⅜
19938	Abbey Glen	5½	— ⅛
19750	B.C. Tel		
	7.04 pct pfd	18¼	+ ¼
19093	Bk Mont	15⅛	+ ¼
15410	Alta En	10¾	+ ⅛

GROUP AVERAGES

Banks	282.39	+0.37
Beverages	259.79	+0.15
Chemicals	118.69	—0.49
Communications	368.24	—1.50
Const. material	198.96	—0.39
Food Proces.	270.88	—0.82
General mfg.	180.14	—0.02
Industrial mines	138.43	+1.17
Merchandising	338.60	—1.54
Oil refining	195.02	—1.33
Paper—forest prod.	116.22	+0.58
Pipelines	169.25	—0.51
Real estate	163.83	—2.53
Steels	219.09	+0.66
Trust and loan	218.19	+3.88
Utilities	147.61	—1.40
Miscellaneous	131.18	+0.91

Up 6; Down 11.

BONDS

WEDNESDAY

(STREET PRICES)

Day money — tight 9⅛; Spec call — mod. 9¼-½; Comm Pap — 9¼; Short CDA — quiet, unch; 8½ Dec. 15-78 100.20-30; Mid CDA—quiet unch; 4½ Sept 1-83 — 77¾-78; Long CDA — quiet, unch; 10 Oct 1-95 100¾-101; Prov — quiet, unch; Ont Hyd 10 May 18-01 98-¼; Corps — quiet, off ¼; Dofasco 10⅛ Mar off, mixed 15-96 98⅞-99½; U.S. Mkt — active,

ALBERTA

By The Canadian Press
Alberta Stock Exchange—Wednesday
Complete tabulation of Wednesday transactions. Quotations in cents unless marked $. Net change is from previous board-lot closing sale.

Stock	Sales	High	Low	Close	Net Ch'ge
Abacus	700	$19½	19	19½	
Alta Engy	1000	$10⅜	10⅛	10⅜	+ ⅛
Barons	2000	3	3	3	
Bearcat	400	175	175	175	
Cairn	80000	20	20	20	
Can Obas	1900	200	200	200	
Clearport	2000	40	40	40	+5
Commercl	1000	12	12	12	
Cord	600	$11	11	11	—1
Dixie	500	140	140	140	
Duke	1000	50	50	50	
Gold Lake	300	103	103	103	—7
Invictus	3000	12½	12½	12½	
Knobby Lak	3500	58	56	56	—7
Norex	10000	61	60	60	—4
Northrim	34375	465	450	450	
Parkland Bf	1000	35	35	35	
Ranchmns	100	185	185	185	—5
Sackville	2000	36	36	36	—1
Sastex	1500	19	18	18	—1
Serra	1200	$5⅜	5¼	5¼	— ¼
Troy Gold	2200	300	300	300	
Univ Uran	1000	70	70	70	
Western War	6000	20	19	20	

business

Maclean Hunter

Maclean Hunter Ltd., Toronto, showed a slightly-increased profit in the first five months of its current fiscal year, Donald Campbell, company president, told the firm's annual meeting that a profit of 30.5 cents a share in the five months ended may 31 was achieved, compared with 29.1 cents a year earlier. For the first five months, the company's Canadian publishing operation, which includes business publications, consumer magazines and the financial post sold 10,325 pages of advertising, compared with 10,209 in the corresponding period last year. Campbell said the company is ahead of budget, although profit from April and May was off six per cent from year-earlier levels, reducing the strong first-quarter profit.

Western B'casting

Western Broadcasting Co. Ltd. reports consolidated net earnings before extraordinary items of $3.3 million or 88 cents a share in the nine months ended May 31, 1976, compared with $2.1 million or 55 cents a share for the same period in 1975. Extraordinary income of $4 million in the latest period mainly represented profit on the sale of the company's interest in Harlequin Enterprises Ltd. Last year's extraordinary item was $675,000, primarily from sale of an investment in a cable television company. Total net earnings for the two periods were $7.3 million or $1.98 a share in 1976, and $2.8 million or 73 cents a share last year. Total net revenues from broadcasting and hockey amounted to $5.4 million in the latest nine months, up from $3.9 million a year earlier. Western has a 68.5 per cent interest in Northwest Sports Enterprises Ltd., which owns Vancouver Canucks of the National Hockey League.

Rengold

Price Waterhouse Ltd. of Toronto, which has been operating Rengold Mines Ltd. of Toronto as a receiver for the Royal Bank of Canada since last March, says a Rengold subsidiary has received a payment of $582,555 from the Ugandan government. Last July, Rengold purchased a 72.8-per-cent interest in Kilembe Copper Cobalt Ltd. from Falconbridge Nickel Mines Ltd. of Toronto. A year earlier, the Ugandan government had purchased Kilembe Mines, a copper mining company in Uganda, for $2.4 million, with payments spread over a period ending in March, 1978.

BOOK NOW . . .
Banquets, Receptions, Parties, etc.
from 25-1,100 People
STARDUST
385-1031

MUTUAL FUNDS

WEDNESDAY

TORONTO (CP)—Recent prices of investment funds supplied by The Investment Funds Institute of Canada Wednesday. They are the net asset value per share or unit (NAVPS) last calculated by the fund in accordance with its pricing practice as contained in the prospectus of the fund. n—no sales charge. x—U.S. Fund. y—delayed NAVPS. xd—ex-dividend.

Institute Members		Canagex Gr	
AGF Group		yBond	9.22
Amer Grwth	4.73	Fund	9.84
Cdn Gs Egy	13.22	Internatnl	8.15
Cdn Sec Gth	4.83	yMortgage	10.10
Cdn Trusteed	4.41	Capital Gth	9.90
Corp Invest	5.34	xChase	6.84
Corp Inv Stk	4.95	CML Group	
Gwth Equity	6.06	Growth	6.65
Japan	7.89	Intl Energy	2.41
nMoney Mkt	10.00	Intl Gth	4.46
Special	3.06	Intl Income	9.32
Atl Canadian Gr		Univest	5.04
yCompound	5.56	xComp Cap	4.42
yDividend	5.85	Desjardins Gr	
yNorthn Egy	3.47	Canadian	7.56
yRevenu Gth	3.72	yHypothec	4.21
yVenture	3.08	yInternatnl	6.94
y4008	3.85	yObligatns	5.00
Calvin Bullock Gr		Quebec	3.80
Acrofund	1.17	PEP	2.22
CIP	4.32	nySpec	4.29
Clag Inv Grp		Dixon, Krog	5.76
yCo-opera	10.27	yDomin Comp	6.58
yLndmk GF	10.18	Dreyfus Group	
Eaton Group		yInc	11.88
Commwth	14.12	yInternatl	13.04
Growth	9.15	nExecutv Can	6.22
Income	4.40	nExecutv Intl	1.50
Internatl	6.82	xFid Trend	22.96
Leverage	3.90	nHarvard	6.62
Venture	3.40	Heritage	1.98
Viking	5.14	Industrial Gr	
Guardian Group		Indust Amer	2.17
Enterprise	.84	Indust Div	5.96
GIS Comp	8.98	Indust Eq	5.16
GIS Income	2.74	Indust Gth	15.87
yGrowth Fnd	8.39	Indust Inc	10.29
North Amer	3.38	Indst Pens	19.84
Mutual Acu	5.50	Inco	4.90
Mutual Inc	4.60	Keystone Gr	
Sec Income	9.49	Cus K-2	5.55
yWorld Eqty	5.38	Cus S-1	19.45
Investors Group		Cus S-4	3.72
yGrowth	11.50	Polaris	3.54
yInternatnl	5.89	xLex Rsrch	15.09
yJapan	8.51	xManhatn	2.82
yMortgage	4.79	Marlborough	4.91
yMutual	5.36	Natrusco	33.75
yRetiremnt	5.60	NW Group	
yProvidt Mu	7.01	xdCanadian	4.67
yProvidt Stk	5.28	Equity	6.55
Nat Res Gth	3.74	xdGrwth	5.02
Planned Invest Gr		xOne Wm St	14.77
Canada Cum	5.37	xOppnhmr	6.67
Canada Grth	6.62	Pemberton Gr	
Pld Resourcs	4.33	nPacific Div	5.29
Pld Sec Inc	5.46	nPacific Inc	2.72
Taurus	4.82	nPacific Res	2.77
Pret et Revenu Gr		nPacific Ref	4.77
American	9.05	nPacific US	4.42
Canadien	6.41	PHN Group	
Retraite	6.22	yBond	10.79
Provest Mut	7.08	yCanadian	7.56
Prudential Gr		Fund	14.47
Growth	5.71	yPooled	29.07
xdIncome	4.98	nyRRSP	11.86
Savings Invest Gr		PMF Managmnt	
American	9.05	nPension Mu	6.56
Canadian	6.41	nXanadu Fd	4.00
Retiremnt	6.22	Principal Gr	
United Bond Shr		Collective	6.07
yRoyFnd	6.21	Growth	4.43
yRoyFnd Inc	5.03	Venture	2.93
United Group		nPutnam	10.69
yAccumula	4.20	Scotiafd Gr	
yAdcumu R	4.53	Scotiafund	.95
yAmerican	1.35	Scotiafd Mtg	1.02
yHorizon	2.28	Sterling Eqty	6.03
Security	4.40	xTech	7.59
yVenture	2.63	Temple Gth	9.78
yVenture Ret	4.29	Trans Canada Gr	
Universal Gr		yA	5.44
Save Equity	8.11	yC	11.41
xd Save Inc	5.07	ySepcial	4.38
Non Members		Vanguard	5.68
Assoc Inv	5.31	Western Grth	4.84
yBeaubran	4.52		

Who lives on "cloud nine"?

The many people who have purchased homes in

Chateauneuf

1149 ROCKLAND AVE.

The nearly perfect location, quality construction, varied floor plans, thermopane windows, utility rooms and two bedrooms in each home, are the main features that appealed to the people who have purchased in Chateauneuf.

You are invited to view the remaining suites during our open house.

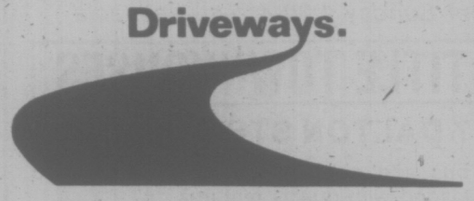


VIEWING TIMES:
Monday to Saturday, 1 p.m. to 6 p.m.

FARMER
Investments & Realty Ltd.
382-2134 388-9989

6-28

Driveways.



It's what you don't see that really counts.

The professionals at Tri-Way paving insist on a firm foundation underneath. Before the perfect blacktop.

For a solid job at a sensible price, call Barrie Cook at 478-3333, or 479-6952.

TRI-WAY PAVING

672 Granderson Road, Victoria, B.C. V9B 2R8
Office 478-3333, Home 479-6952

Can FBDB help you?

Financial assistance
Management counselling
Management training
Information on government programs for business

One of our representatives will be in

Oak Bay	July 6	John Foster
Sidney	July 8	Fred Zantvoort

If you require financing to start, modernize or expand your business and are unable to obtain it elsewhere on reasonable terms and conditions or if you are interested in the FBDB management services of counselling and training or wish information on government programs available for your business, talk to our representative.

FEDERAL BUSINESS DEVELOPMENT BANK

850 Fort St., Victoria
Phone 385-3375 to arrange an interview

Opening new doors to small business.

7-2

This advertisement is not to be construed as a public offering in any province of Canada of the securities mentioned herein. Such offering will be made only by a prospectus in those provinces where such prospectus has been accepted for filing by a securities commission or similar authority in such province.

New Issue *June 1976*

Alcan Aluminium Limited

5,000,000 Common Shares

(Without Nominal or Par Value)

Of the 5,000,000 Common Shares, 2,500,000 shares are being offered initially in Canada by the dealers listed below.

Price $25.95 per share

Copies of the Prospectus may be obtained from such of the undernamed and other dealers who may lawfully offer these securities.

A. E. Ames & Co. Limited		Wood Gundy Limited
Dominion Securities Corporation Harris & Partners Limited	McLeod, Young, Weir & Company Limited	Merrill Lynch, Royal Securities Limited
Nesbitt Thomson Securities Limited	Greenshields Incorporated	Richardson Securities of Canada
Pitfield, Mackay, Ross & Company Limited	Lévesque, Beaubien Inc.	Midland Doherty Limited
First Boston (Canada) Limited	Morgan Stanley Canada Limited	Cochran Murray & Wisener Limited
Crang & Ostiguy Inc.	Walwyn, Stodgell & Gairdner Ltd.	Bell, Gouinlock & Company, Limited
Mead & Co. Limited	René T. Leclerc Incorporée	Bongard, Leslie & Co. Ltd.
Geoffrion, Robert & Gélinas Ltée	C. J. Hodgson, Richardson Inc.	Molson, Rousseau & Cie Limitée
Odlum Brown & T. B. Read Ltd.	Pemberton Securities Limited	Equitable Securities Limited
Gordon Securities Limited	Grenier, Ruel & Cie Inc.	Houston, Willoughby Limited
MacDougall, MacDougall & MacTier Ltd.	Andras, Bartlett Cayley Ltd.	Bache Halsey Stuart Canada Ltd.
Brault, Guy, O'Brien Inc.	Burgess Graham Securities Limited	Casgrain & Compagnie Limitée
R. A. Daly & Company Limited	Gendron, Norris, Osler Inc.	Maison Placements Canada Inc.
Scotia Bond Company Limited	Tassé & Associés, Ltée	Wills, Bickle & Company Limited

Of the 5,000,000 Common Shares, 2,500,000 shares are being offered initially in the United States and countries other than Canada by United States and other Underwriters represented by

Morgan Stanley & Co. Incorporated — The First Boston Corporation

Brown Attended Meeting But Didn't Vote—McCarthy

Provincial Secretary Grace McCarthy admitted Tuesday that David Brown, communications consultant to the government, attended discussions leading to a $100,000 publicity campaign contract to his old firm of Baker, Lovick, Vancouver.

But, she told the Legislature, he didn't have a vote when the award was made.

Brown joined the government as a special consultant shortly after the Dec. 11 provincial election to prepare a report on communication needs between the government, the press and the public.

His first appointment was for three months at $150 a day. Two extensions have been granted, the latest just a few days ago.

Before taking his consulting job, Brown worked with William Bennett on the election campaign as an independent public relations man. Before starting his own business two years ago Brown was an employee of Baker, Lovick.

Mrs. McCarthy said the final decision on which firm got the $100,000 contract to try to lure more tourists to Vancouver Island was made by a three-man committee comprised of a civil servant from her department, one from the department of travel, and Ted Balderson, manager of the Empress hotel.

DISPLAY REAL ESTATE

Pages

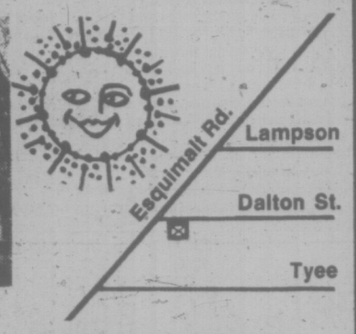
CLASSIFIED REAL ESTATE

280 Acreage for Sale and Wanted
240 Business Opportunities
241 Business Opportunities Wanted
247 Commercial or Industrial Properties
258 Condominiums and Townhouses
263 Country Homes and Properties
270 Exchange Real Estate
290 Farms for Sale and Wanted
263 Garages for Sale, Rent, Wanted
293 Gulf Island Properties
250 Houses for Sale
255 Houses Wanted to Buy
295 Listings Cancelled
286 Listings Wanted
271 Lots for Sale
294 Mainland and Out-Of-Province Properties
273 Property for Sale
274 Property Wanted
244 Revenue Property
245 Revenue Properties Wanted
285 Up-Island Properties
256 Waterfront Properties

See 3rd Section of This Newspaper

Town Houses? Yes, and under $50,000





JUST FINISHED!

Open Daily Except Sunday 1:30-4 p.m. until sold

5 STRATA-TITLE TOWNHOUSES

AT 517 DALTON STREET

Just steps from the bus and a block from the ocean. Two bedroom townhouses loaded with quality features.

- Thermopane windows and doors
- Fireplaces • Fruit trees
- Double studded walls
- Heavy soundproofing
- Luxurious carpets • Citation cabinets
- Frost-free refrigerators and "Ceravit" smooth-top ranges

$49,900 to $53,900
with 95% financing available

DON JONES of Canada Trust 595-5171

6-30

1395 HILLSIDE

A. E. LePAGE WESTERN LTD. REALTOR

OPEN EVENINGS 'TIL 9 P.M.



HOME PLUS EXTRA LOT

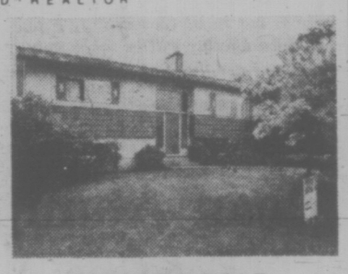
OPEN HOUSE

FRI., and SAT., 1:00-4:00

1061 LABURNUM RD. (off Grange)

Immaculate 3-bedroom, full-basement home on secluded no-thru road. Park-like setting and grounds. Subdivision potential with adjoining lot 60x136' on sewer and water. To be sold as one unit at $79,900.
For viewing on this new listing, call

ROY NIELSEN 386-9046 PAUL SMITH 383-6905



MUST BE SOLD
OPEN HOUSE
SAT., 1 P.M.-4:00 P.M.
661 VANALMAN

2275 sq. ft. of finished area. 2 complete bathrooms plus large sauna bath downstairs. 4 bedrooms, 2 fireplaces, recreation room, 17-foot living room. Separate dining room, family-size kitchen. Lovely large cement sundeck over garage. This family home features a secluded backyard bounded by Colquitz Creek where salmon actually spawn. Home has been reduced to $67,500. All serious offers considered. MLS Please call:

386-6331 JEFF POLLITT 478-9886

OAK BAY — OPEN HOUSE

2000 BEACH DRIVE

SAT., 1 - 4:30 P.M.



Four-bedroom, Tudor style residence. Oil hot water heating. Further particulars upon enquiry.
Shown by appointment only. Price $89,900 (offers)

C. J. HARRINGTON
386-6331 595-5341

7-2

NEW WAREHOUSE FOR SALE

Two Wholesale - Service Outlets, Prime Douglas/Hillside, which are available August 1st, 1976. 10% Down to Qualified Purchaser. And we will finish to suit.

$80,000

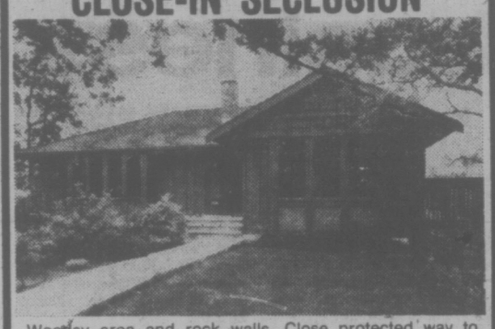
FOR FURTHER INFORMATION CONTACT:

384-8124 J. S. COLWELL 479-4670
384-8124 R. D. LAW 478-9474

PEMBERTON, HOLMES LTD.

1000 GOVERNMENT STREET 7-2 384-8124

CLOSE-IN SECLUSION



Woodsy area and rock walls. Close protected way to school. 1900 sq. ft. of living space, 22x14 living room with vaulted ceiling. 2 massive rock fireplaces. 5 sliding glass doors, wrap-around balcony, 3 bedrooms, 2 baths, guest size dining room, eating area in the kitchen. Fridge, range, and dishwasher. 2-car drive-in garage, ample storage. Beautiful long views day and night. Only 4 years old (and with lavish tasteful decor). Full price $85,000 (with approx. $55,000 financing). DICKIE AGENCIES LTD. 595-4329 — 919 Fort St., 382-4312. Res. 477-4662.

7-2

UPLANDS

OPEN HOUSE

FRIDAY & SATURDAY 2:00-6:00 p.m.

2605 COTSWOLD



An extremely beautiful home for the discriminating with a completely renewed main floor — fantastic kitchen, den with fireplace, gracious dining room, entertainment sized living room with fireplace, 2 bdrms. (en suite), third bedroom in basement, laundry, another bath, rec. room, private backyard in the oaks, cosy patio, beautiful landscaping — $127,000.

385-7721 DALE BRIGGS 592-3978
GARDNER REALTY LTD. 6-30

4047 RAYMOND STREET NORTH
OPEN HOUSE SAT. 1:30-4:30



Near new 4-bdrm., 2 level home professionally decorated with exquisite taste in Vinyl designed wall covering. Two finished fireplaces, Alcan siding, ample parking. Price reduced to $69,900.

386-3231 RUSS McDOWELL 382-7930
BLOCK BROS REALTY LTD.

7-2

SEA VIEW



OPEN HOUSE
SATURDAY 1-5 P.M.
4965 LOCKSIDE DR. CORDOVA BAY

Immaculate 3-bedroom home with panoramic view of Straits. Beamed ceilings, 2 fireplaces, 2 baths, rec room, extra bedroom with bath in high basement. Many extras, full price $95,000.

In Attendance

LLOYD ELLIS 658-8222
ISLAND HOMES LTD.
2504 Douglas

7-2

OPEN HOUSE
SATURDAY 1-4 P.M.

SUITE 109—ROYAL WOODS
1005 McKENZIE AVE.

We are proud to invite you to inspect this lovely apartment home in this well-received Royal Woods complex. This two-bedroom deluxe home situated on main floor with corner location. Has three balconies and offers lots of seclusion and privacy. MLS 17855

ASKING $52,900

PEPE BROWNE in attendance

Also Open:

1730 & 1734 SCHELLENBERG PL.

(Off Torquay at Keamore)

Two deluxe executive type family homes with full basements and lots of extras.

$81,900 and $87,500

Evan Williams in attendance

6-25

Investors SYNDICATE REALTY LIMITED
620 BROUGHTON STREET 386-7721

mann T. L. MANN & ASSOCIATES LTD.
1820 OAK BAY AVENUE

OPEN HOUSE
SAT., 1 - 4
2114 OREGON ST.
$49,900



DON'T FORGET!

The B.C. Gov't Second Mortgage of $5,000 may only be available for new housing under $45,000, after November, this year. We have 36 new homes in all styles and sizes, with 3 bedrooms, basements and landscaped lots i the closest new subdivision to downtown. Drive out to our Open House this Saturday from 10 A.M. to 5 P.M., off Lodge Avenue, between Saanich Road and Quadra Street.

Priced from $64,500

SEE THESE VALUES!

Are you searching for:
- A quality renovated home at a reasonable price.
- 3 large bedrooms
- Living and dining rooms.
- Bright, modern kitchen and eating area
- Full basement.
- Garage-workshop.
- Extra parking.
- Room for gardens.
- Close to schools and bus.
- Duplex zoning.

The owners have purchased, giving you this rare opportunity to acquire a lot of house if you've got at least $5,000 down payment and an average income. Call us now for more details. MLS.

STAN PELLAND 598-5427

LOOKING FOR LIGHT INDUSTRIAL PROPERTY PRIME LOCATION

But you don't want to pay a huge price? I've got 4 good pieces that may suit you. Prices range from $60,000 to $110,000. For 5400 sq. ft. to 9900 sq. ft. I'll show you how to get the size of lot, building and price you can afford. How about a 5000 sq. ft. building with property for about $170,000? Interested? Call Me:

KEN MANN 598-5144



ESQUIMALT
Industrial Property
$6.75 per sq. ft.

10,300 sq. ft. plus excellent home, ideal for office and storage. Just $6.75 per sq. ft. Asking $69,500 and reasonable offers considered. MLS 17803. Call:

KEN MANN 598-5144

$28,500

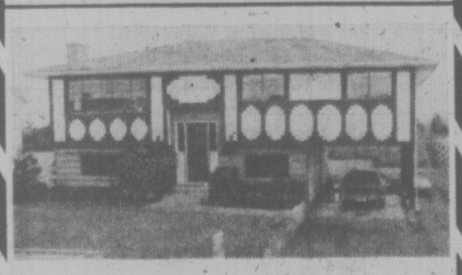
Old house on irregular shaped lot. Needs to be raised on one side. Has oil space heater and oil range in kitchen. Low amp. electric service. Living and dining room, 3 bedrooms. Needs lots of attention but definitely fixable. Drive by 2014 Fernwood near Gladstone. MLS.

Bus. 598-5144 KEN MANN Res. 477-6773

7-2

598-5144

SIDNEY



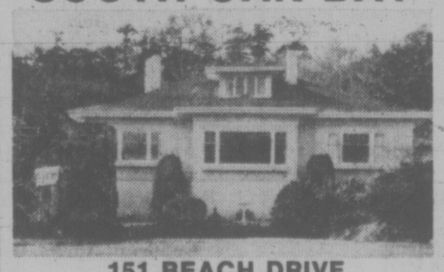
Immaculate, 4-year-old, 3-bedroom home, featuring W-W throughout, large sundeck, fireplace in living room, master bedroom en suite, 2 finished rooms with roughed-in plumbing in basement, all on a large easy car lot. Asking $62,500. For more information and to view call:

E. WILKINSON OR O. DOUGLAS
382-4251 anytime

RITHET AGENCIES LIMITED
714 FORT STREET, VICTORIA 382-4251

7-2

SOUTH OAK BAY



151 BEACH DRIVE
OPEN HOUSE
SAT. 2:00-5:00

Superb 4-bedroom family home on a third of an acre of beautifully treed and secluded garden in the Gonzales-Sylvan Lane area. Large living room, ideal for entertaining, with 2 fireplaces and cocktail amenities wing. Formal dining room with panelled decor and fireplace. Two of the spacious bedrooms have 4-piece en suites, the master bedroom in private upstairs wing, 3 bathrooms in all. Modern kitchen with sliding glass doors to small sun balcony. An immaculate executive residence with true seclusion. Offered at $125,000.

RESIDENCE 598-1420 TED WALFORD OFFICE 477-1841

BLOCK BROS. REALTY LTD.

6-25

SLADE GROUP PLAYING HERE

The British rock group, Slade, is touring B.C. this month and will appear at the Oak Bay Recreation Centre Saturday.

Slade soared to the top of the British charts in 1971 with a single, Coz I Luv You and was followed by a whole succession of hits. Their latest album entitled Nobody's Fool is receiving critical approval including a comment from Billboard that finds Slade lively as ever but with improved maturity in singing and musicianship.

Gaffney Harassed —Gibson

Liberal Leader Gordon Gibson said Wednesday that the Social Credit government is harassing Mason Gaffney, the consultant brought to British Columbia by the former New Democratic Party administration.

Gibson said Gaffney has been fired from his position on a three-member property tax advisory commission because the government has said it will not pay for his services.

Gibson said the other members are being paid the $150-a-day honorariums.

He said that by firing Gaffney, the government is "trying to pour some more ashes over Gaffney's head after yanking his institute out from under him."

Gaffney came to B.C. in July, 1973, to set up the government-funded Economic Policy Analysis Institute, popularly referred to as the Think Tank.

The present government has announced the institute will be phased out this year.

Gov't Trying To Sell B.C. Cel?

NDP MLA Graham Lea says that B.C. Cellulose president Ray Williston is looking for a buyer for the Crown corporation.

Lea (Prince Rupert) asked Mines Minister Tom Waterland Wednesday to confirm reports that Williston's first duty since taking over the presidency is to sell the corporation, which owns 81 per cent of Canadian Cellulose.

Waterland said he doesn't know of any move that has been made to sell the company since the new president has taken over. The board of directors, he said, has not met in the last three months.

Waterland added the provincial government has said in the past it doesn't want to continue as owner of the corporation.

Malaspina Able to Keep Gymnasium

NANAIMO — Malaspina College will be able to keep its gymnasium.

Highways department chief engineer Jim Dennison told city council this week the department no longer has plans to route its bypass highway through the college's grounds.

Plans now show the proposed bypass west of Westwood Lake.

There were reports earlier that the highway could not be located west of the lake because of severe environmental damage there.

However, it would appear that the problems have been solved and that if and when a bypass is built, it will go west of the lake, around the base of Mount Benson.

The highways department said earlier that a bypass would not be built here for at least 10 years.

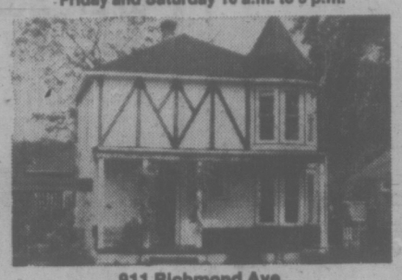
Ferry Fare Cuts Urged

The Qualicum Beach Chamber of Commerce and Motel, Resort and Trailer Park Associations have requested a roll-back on B.C. Fessies fares to boost tourist traffic.

Representatives of 27 businesses and the accociations told NDP MLA Bob Skelly (Alberni) business has dropped 50 per cent and decrease is directly attributed to fare increases.

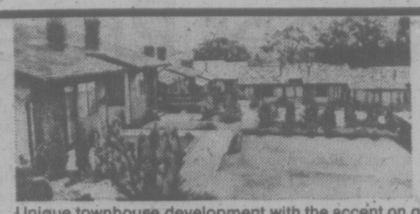
The group has sent telegrams to Transport Minister Jack Davis and Tourism Minister Grace McCarthy.

OPEN HOUSE — BY OWNER
Friday and Saturday 10 a.m. to 5 p.m.



911 Richmond Ave.
Make us an offer on this totally modernized character home in Fairfield area. Spacious 1,650 sq. ft. includes 2 bedrooms and den, turreted windows, airy designer kitchen, rock fireplace, full basement. Courtesy to agents.
592-0156

CENTRAL SAANICH
.37 ACRE
Attractive 3-bedroom home on large lot with country atmosphere. Full high basement with recreation room. View of James Island. On sewer and city water. Greenhouse and well for garden irrigation.
FULL PRICE $69,900
For appointment to view phone
IAN RUDIAK
477-9336 or 386-3271
ARTHUR E. HAYNES LTD.



ONLY 4 LEFT!!
GRANDE OAKS
3968 CEDAR HILL RD.
LUXURY TOWNHOUSES
ADULT ORIENTED
Open Mon., Wed., Thurs., Sat.
1:30 - 4:00 P.M.
Unique townhouse development with the accent on quality and lovely landscaping. Each unit features 2 bedrooms — large living room/dining room with fireplace — electric kitchen (fridge, stove and dishwasher included) 1 - 1½ bathrooms — utility room — plush carpeting — front and rear patios — separate recreation house with saunas, Swirlpool and lounge with bar and fireplace. Priced from $55,900.
For appointments please call Dirk Okker, 478-4501 or Dick James 592-2139
Realtor Canada Trust 595-5171 Realtor
USE A CANADA TRUST INTEREST FREE LOAN SECURED BY THE EQUITY IN YOUR PRESENT HOME TO PURCHASE A GRANDE OAKS TOWNHOUSE
6-29

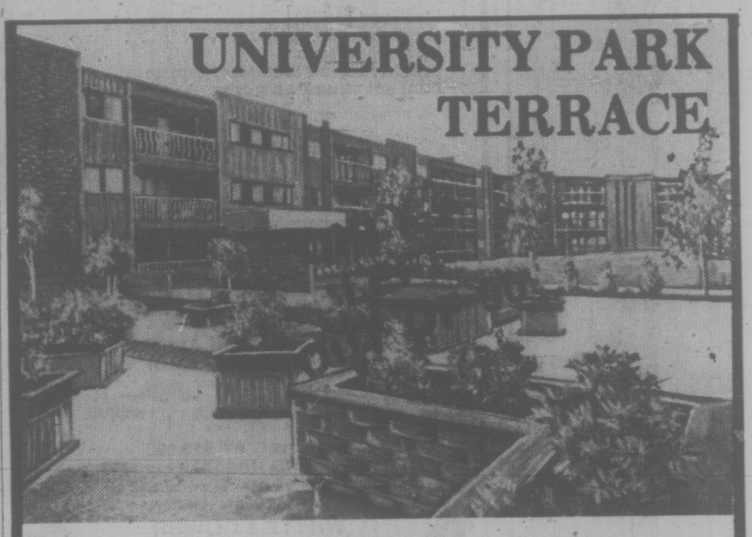
NOTICE
The business of Johnston Co. Ltd.
has been merged with
Swinerton, Stewart Clark, Ltd.
and will be operated from
1318 Blanshard Street
effective 2nd of July, 1976
THE NUMBER TO NOTE IS
385-2481 (24 hrs.)
SSC Swinerton, Stewart Clark, Ltd.
1318 BLANSHARD ST. NEXT TO LIBRARY 385-2481
6-30

OPEN HOUSE—Fri. 6:30-8:30, Sat. 1-4:30
NO STEP RANCHER!!



625 CROMAR RD.—DEEP COVE
West Saanich Rd. left on Downey Rd.
Right on Derrick — left on Cromar
In a rural setting 1635 sq. ft. on .58 of acre — living room with brick feature wall and fireplace — sliding glass doors to patio. 4 bedrooms — 9x9 utility rm. — den — custom-built cabinets in Knotty pine enhance the Country style kitchen with bay window filled with plants. Large garage workshop — asking $78,900. M.L.S. For prior viewing please call Nova Pennie 386-3585
VR. VICTORIA REALTY
7-1

UNIVERSITY PARK TERRACE



CORONADA.
1323 HARRISON
Only five blocks east of downtown Victoria.
1 Bedroom $29,900 to $33,500
2 Bedroom $38,900 to $45,000
2 Bdr. and Den $42,000 to $47,500
All corner suites, utility room in each suite.
Come and Compare!
OPEN DAILY 1 to 4:30
J. H. Whittome & Co. Ltd.
1111 Blanshard St. 388-4271

14 STRATA TITLE HOMES



TED RADWAY—477-6176
JOE MANTON—382-5211

Spacious Rooms
Fully Carpeted
All Appliances
Garburator
2 Bedrooms have a Built-in laundry area
Private Balcony
Sauna Room
Whirlpool
Exercise Room
Billiard Room
Party Room
Bike Room
Reading Rooms
Underground Parking
Resident Managers
Excellent Location

1870 McKenzie Road at Gordon Head
OPEN 1 p.m. to 6 p.m.
1-Bedroom Suite from $29,900
2-Bedroom Suites from $41,500
Only One 1-Bedroom and Two 2-Bedrooms Left!!
$1500 Down to Qualified Purchasers
For special appointment to view, call
KENNETH MILLAR
384-4630 382-6048
for further information, call 477-8549
HOSTESSES ON DUTY 7 DAYS A WEEK
from 1 p.m. to 6 p.m.
Diversified Holdings Ltd.
6-18

BLOCK BROS. REALTORS
Block Bros. Colwood Ltd. invite you to see the new homes in
Broome Hill
This beautiful new subdivision is a welcome addition to the Sooke Community, with its fine selection of homes priced from only $47,500. It exemplifies superb planning, quality construction, and full facilities. Enjoy the Broome Hill Golf Course nearby, walking distance to the sea, shopping and schools nearby . . . in the heart of Sooke, Vancouver Island's favorite residential district.
BLOCK BROS. COLWOOD LTD., 1949 Sooke Rd. 478-5561, 386-3231, 477-1841



TREES and CEDAR
3 bedrooms, en suite, thermopane windows, 2 fireplaces, full basement partitioned and ready for finishing. Sundeck especially designed for children's safety. All brand new and can be yours for only $51,900
478-5561 DAVE REID 478-7375



IMMEDIATE POSSESSION
Beautiful split-level home on corner lot, adjacent to parkland. Shake roof. Living room has attractive corner rock fireplace. Carport with covered walkway to foyer entrance. Master bedroom has en-suite. Located in truly beautiful setting. Asking $53,900.
478-5561 JOHN ROBINSON 478-7041



NEW RANCHER
Steps from the Broome Hill Golf Course in Sooke is this 3-bedroom, no-step home featuring fireplace in panelled living room, patio off dining room, 5-piece bath, utility in family room, heavy shake roof. ½-acre lot with views of Olympic mountains and hills. Asking $50,500.
386-3231 D. R. NELSON 478-1847
W. WEICKER 598-1649



DIFFERENT VIEWS
This lovely 3-bedroom, full-basement home is ready for you right now. Offering quality throughout plus panoramic views from sundeck, living and dining rooms and kitchen. Really a must to see and priced at only $50,900.
BILL LEWIS 478-5561



VIEWS PLUS VALUE
Three bedrooms in this 1160-sq.-ft. home are standard. The views are not. Brick fireplace and separate dining room are fairly normal but a finished basement is not. This home which is still under construction could be finished to your own tastes if you buy now. Asking $47,500
478-8492 ISABEL APLIN 478-5561



FACED WITH BRICK — FILLED WITH PLEASURE
In this charming colonial home there are 3 good-size bedrooms, "U"-shaped kitchen and all the features of a larger home. Living room is 17'x14' and dining room forms an "L." Delightful floor-to-ceiling brick fireplace with screen and oval opening. The large lot backs onto a park. Many extras included at list price of $51,900.
478-5561 SAM SMITH 478-1819



MIAMI — BROOME HILL NEW DEVELOPMENT
Drive out to Sooke and enter our subdivision off Otter Point Rd., left onto Beaton and first blacktop to your left — PYRITE RD. Prices range from $50,000 to $54,500 for typical quality constructed homes featuring all of your needs — fireplace, carport, development bsmt. High mortgages available to qualified purchasers. We can trade equity.
386-3231 JOHN A. JOHN 477-8096



BY THE GOLF COURSE
An excellent 3-bedroom (master en suite) full-basement home. Close to Broome Hill Golf Course, minutes from Sooke centre. Large living room and "L"-shaped dining room. Floor-to-ceiling raised-hearth fireplace. Family kitchen with eating area. Well worth your inspection. Priced to sell at $53,900.
BUZZ MANNING 478-5561



NO GIVE-AWAY HERE $54,900
Just good, solid, well-built home, brand new — sure, the builder is anxious to sell and he's prepared to look at offers from serious buyers. Excellent financing available. Hurry while the government is allowing $5,000 2nds at 8¾%.
RAYMOND H. FORBES 478-4412 PAT FORBES 477-1781



BRAND NEW, UNDER $50,000
Attractive Tudor-style 3-bedroom, full-basement home. Double entry to master bathroom. Cathedral entrance. Shake roof. Adjacent to parkland. Basement roughed-in with second fireplace ready for finishing. Priced at $49,900.
478-5561 JOHN ROBINSON 478-7041



2293 GALENA
Attractive new home situated in the lovely new Broome Hill subdivision featuring 3 bedrooms, en suite, a full basement with great potential for development, unique fireplace. This is a very popular house design which offers modern and gracious living with convenience. Close to golf course, schools. Sundeck overlooks wooded park. To view, or for more information, please call
477-8972 BETTY HILL 386-3231
CAROLE BORGENS



VALUE! VALUE! VALUE!
This 1160-sq.-ft. home with a clear view of the mountains is located close to shopping, transportation and the golf course in booming Broome Hill subdivision. At $47,500 it's got to be one of the hottest buys on today's market. Buy now and choose your own color scheme.
478-8492 ISABEL APLIN 478-5561

Chopper Project In Jeopardy

BEVERLY HILLS, Calif. (AP) — Litton Industries, which has been pressing more than $500 million in claims against the United States navy, says work on a $1-billion helicopter assault ship program will stop Aug. 1 unless the government picks up all further costs.

"The key issue in this situation is not a question of profit to the contractor, but the question of how far the navy can go in forcing on the contractor and its 150,000 stockholders the burden of ship construction financing," said Litton President Fred O'Green.

O'Green's complaint came in a letter to Vice-Admiral Robert Gooding, commander of the Naval Sea Systems Command.

It accompanied formal notice Tuesday of the firm's plans to halt work on the program at Litton's Ingalls Shipbuilding Division in Pascagoula, Miss.

Litton officials said the navy has already forced the company to finance at least $100 million of the five-ship program. Continuation of the program would require Litton to finance at least $400 million more, company officials said.

Litton said the ships were contracted for under a total-package procurement concept that the defence department abandoned in 1970.

DISPLAY

REAL ESTATE

Pages

CLASSIFIED REAL ESTATE

280 Acreage for Sale and Wanted
240 Business Opportunities
241 Business Opportunities Wanted
247 Commercial or Industrial Properties
258 Condominiums and Townhouses
253 Country Homes and Properties
270 Exchange Real Estate
290 Farms for Sale and Wanted
263 Garages for Sale, Rent, Wanted
293 Gulf Island Properties
250 Houses for Sale
265 Houses Wanted to Buy
296 Listings Cancelled
268 Listings Wanted
271 Lots for Sale
294 Mainland and Out-Of-Province Properties
273 Property for Sale
274 Property Wanted
244 Revenue Property
245 Revenue Properties Wanted
285 Up-Island Properties
256 Waterfront Properties

See 3rd Section of This Newspaper

OUR GROWTH IS YOUR OPPORTUNITY

International insurance company offers exciting, challenging career in sales to the right person. We promote on merit, not seniority. If selected you will be trained to meet any selling situation. If you feel at a dead-end in your present position, we offer:

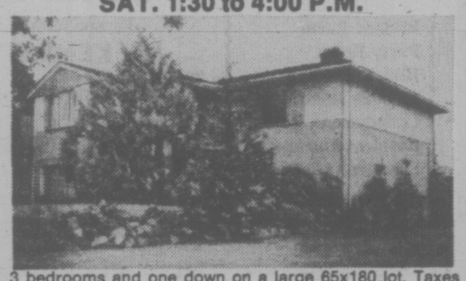
- Permanent position
- Excellent security program
- Unlimited earnings
- Complete training at company expense
- Local and national advertising

Take the step—

For personal interview phone 386-3570
9:30-11:45 — 1:30-4:00

Villa Royale
964 Heywood Avenue
(Leasehold Interest)
Overlooking Beacon Hill Park, lovely 1 and 2-bedroom suites. Ideal retirement amenities — sauna, swirlpool, roof lounge and workshop. Excellent financing available
STARTING AT $26,000
CALL LORETTA HOGARTH 592-2407
Open to View — Mon. to Sat.
1:30-4:30 Except Holidays
WHYTE & GOWER
Oak Bay Properties Ltd.
Victoria's Leading Condominium Brokers
6-25

OPEN HOUSE
3875 DIAMOND STREET
(Off Carey Road before Tillicum)
SAT. 1:30 to 4:00 P.M.

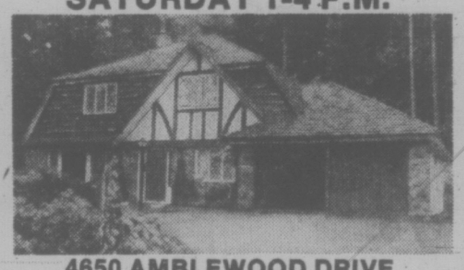


3 bedrooms and one down on a large 65x180 lot. Taxes only $449.89 net. Located on quiet street close to all school levels, shopping and transportation. Priced for quick sale at $59.900.

FOR SALE Royal Trust "THE SIGN THAT SELLS"

In Attendance:
JACK WALDRON
477-0191 or res.
477-9636
7-2

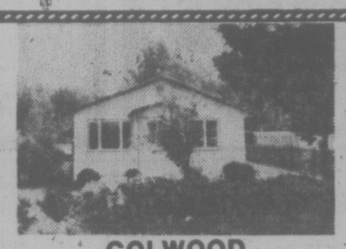
OPEN HOUSE
SATURDAY 1-4 P.M.



4650 AMBLEWOOD DRIVE
BROADMEAD
Gorgeous four-bedroom Tudor, luxuriously finished and absolutely immaculate. Owner has already bought and wants out. Wide open to offers and will consider your home in trade. Only $125,000. Call:
FRANK WILLS 598-3344
JACK MEARS
OAK BAY REALTY LTD.
7-2



OPEN HOUSE SAT., 2:00-4:00
3030 ALBANY ST. — GORGE
Come and see this gracious older family home. 3 bedrooms, large living room with fireplace, large separate dining room and family room off kitchen. Workshop space in basement. New exclusive offered at $52,900.



COLWOOD
UNDER $50,000
3 bedroom starter or retirement. Large 72x168' lot. MUST BE SOLD. Asking $49,900 but Vendor willing to look at all offers. MLS 17239.

595-2413 383-3865 JERRY DOWNER 384-8075 Pager 344
Pace Properties Ltd.
Real Estate Agents 1640 Oak Bay Avenue
7-2

GREAT QUALITY, GREAT VALUE

OPEN HOME 1:30-4:00



GORDON HEAD
1568 KENMORE

REALISTICALLY PRICED — $63,900
★ Spacious home of over 1260 square feet
★ 3 bedrooms with master bedroom being extra large
★ 1½ baths plus another 4-piece roughed-in
★ 2 sundecks
★ Cupboard-filled kitchen
★ Breakfast room
★ One-year warranty
SEE YOU SATURDAY—OR CALL ME!
SPENCER LEE
595-5171 Mobile JL3-8660 477-3593
Realtor Canada Trust 1537 Hillside 595-5171
7-2

OPEN HOUSE — OAK BAY
SAT., JULY 3 and SUN., JULY 4
1:00 - 4:30 p.m.
FOR SALE BY OWNER



2755 Cadboro Bay Road
4 bedrooms, 2 bathrooms, large living room with fireplace. Dining room, family sized kitchen. Secluded garden. Near schools.
ASKING $65,900 — Below appraised Value
592-9692

PRICE REDUCTION
ROYAL OAK AVE.



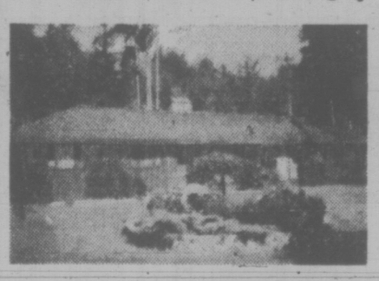
Yes, the owners have just slashed the price to $113,900 for this gorgeous Dutch Colonial home on the Broadmead fringe. Over ½-acre of grounds with sweeping southern views. Four bedrooms, family room, beamed ceilings & a large colonial kitchen that is every Mother's dream. Call now to view. MLS 17497.
JEFF CHALK
477-1841 477-8274
BLOCK BROS. REALTY LTD.
7-2

GET HIGH ON THE HILL
FOR ONLY $63,500



OPEN HOUSE SATURDAY 2:00-4:30
659 POLYANTHUS CRESCENT
With a panoramic view from every angle. Only 4 years old. Post and beam L.R. with a brick floor to ceiling fireplace, farm style kitchen with eating area. Large dining room, sliding glass doors to sundeck. Hardwood floors in the three bedrooms. Lovely shag in living room stairs and hall. A full bathroom up and a half bathroom down. Recreation room, 4th bedroom in basement, could be finished with little expense. Black top driveway, tar and gravel roof. Price includes stove and fridge. Drive by, then phone:
595-5171 WIN DOUGLAS 383-9902
Realtor Canada Trust
1537 Hillside 595-5171
7-2

Pemberton, Holmes, Ltd.
SINCE 1887
1000 GOVERNMENT ST.
384-8124



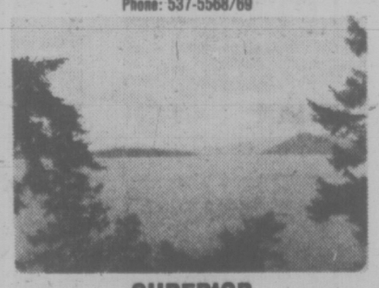
OPEN HOUSE Sat. 1:30-4:30 P.M.
4604 AMBLEWOOD DRIVE
REDUCED, $92,700
You are invited to inspect this spacious 3-bedroom this Saturday. Featuring:
- .45 acre beautifully landscaped with new rock wall and several rock planters in rear garden
- 13x25.6 living-dining room with fireplace
- 16x13 family room also with fireplace
- large master bedroom features walk-in closet plus full 4-piece en suite
- office or 4th bedroom, another 4-piece bathroom plus a 2-piece near to kitchen and utility room
- full 2-car enclosed garage with ample storage and workshop space
- newly installed dishwasher. Window screens and fireplace screens included
- substantial low interest mortgage may be assumed
- new MLS 17291

For further information or prior viewing please call
384-8124 C. A. CLIFF ANDERSON 477-3994

IMMEDIATE POSSESSION
Completely renovated inside bright 2 bedroom bungalow at 2277 BRADFORD AVE. Sidney not far from shopping $46,750 MLS. 17656.
384-8124 JOHN BELL 477-2562
384-8124 GILES PERODEAU 656-4525



SAIL TO SALT SPRING
Moor your boat off this delightful New England Cottage, custom crafted throughout, and authentic in every detail. Luxurious appts., incl. 3 old brick fireplaces. Self-contd. 2-BR studio annex. Expensively landscaped. A unique and irreplaceable property in jewel of a setting. $146,500.
537-5568/69 A. G. BOULTON 537-2624
537-5568/69 ANN FOERSTER 537-5156
Gulf Islands Branch,
Box 929, Ganges, B.C.
Phone: 537-5568/69



SUPERIOR WATERFRONT PROPERTY
Bright and charming single-level two-bedroom home sited on an acre lot to provide a view from each room. A guest suite could be developed in the detached studio which is fully insulated and incorporates a carport. The grounds immediately surrounding the house are beautifully landscaped yet designed for easy care. A unique feature is a patio down at beach level. Priced at $130,000 this home may be viewed by calling:
384-8124 GILES PERODEAU 656-4525
384-8124 JOHN BELL 477-2562



1717 KINGS ROAD
OPEN HOUSE
FRI. 2:00 to 4:00 P.M.
SAT. 1:30 to 4:30 P.M.
6:30 to 8:30 P.M.
2-BEDROOM — $52,900
Fully remodelled home finished to the highest standards. Located close to schools, shopping and transportation. New wiring, plumbing, new kitchen, roof, gutters and floor coverings. Large city lot. M.L.S. 17972. For further information contact:
384-8124 R. D. LAW 478-9474
384-8124 J. S. COLWELL 479-4670

GENTLEMAN'S FARM
- 2800 SQ. FT. HOME
- 5 ACRES
- JUST LISTED
- $145,000

(PLUS SEVERAL OTHER COUNTRY PROPERTIES (from $76,000 TO $225,000)
This beautiful property at 1545 John Road has just been listed and is of decided interest to the hobby farmer. A large 4-bedroom house in immaculate condition is well situated on the property to all maximum use of five fenced acres of pasture, orchard and garden. There is a large barn and chicken run.
The main residence is beautifully appointed in every detail. The spacious master bedroom has its own fireplace and luxurious en-suite bathroom. There is a large living room and family room and the house allows complete seclusion within easy reach of shopping and schools. To make an appointment to view this outstanding MLS listing call:
384-8124 MICHAEL VAUX 384-8124 PAGER 574
relocan The Canada-wide real estate service — with 350 selected real estate offices in 220 communities across Canada.

ENJOY THE OCEAN!
★ Freighter Watching ★ Cruise Ships
★ Sail Boats ★ Our Marguerite
1—3-Bedroom Suite
9 LUXURY 2-BEDROOM STRATA-TITLE SUITES
★ Glassed-In Balconies ★ 6 Deluxe Appliances
★ 2 Four-Piece Bathrooms ★ Carpets By Jordans
WOOD BURNING FIREPLACES
$54,900 - $68,500
The Commodore
141—BUSHBY ST.
(½ Block Off Dallas Road at Ross Bay)
OPEN HOUSE DAILY
(Except Sunday)
1:30-5:00
For Viewing at Other Times
GRAY LAITE — 656-5267
SID HASLAM — 477-1994
OFFICE — 382-9191
DISPLAY SUITE — 382-2226
MLS
the Permanent
7-21

Loan for S. Africa Turned Down

WASHINGTON (WP) — In a surprising move that may have considerable political repercussions, the U.S. Export-Import Bank has rejected an American application to construct a coal gasification plant in South Africa.

The bank's action, which became known his week, involves refusal of $450 million in guarantees to the Fluor Corporation of Los Angeles to build the plant in the Eastern Transvaal.

Earlier this year an application for a $225 million loan for the same project was rejected in line with the Export-Import Bank's 12-year policy of refusing direct financial aid for South African projects.

Since the bank has had no tradition of opposition to guaranteeing finance for South African industrial projects of benefit to the United States, the Fluor Corporation decided last spring to apply for the entire sum of $450 million to be guaranteed by the bank.

It was expected that the bank would approve the guarantee.

It has been learned that the bank has refused the application, though it will not say precisely why.

It is know that the bank's president and chairman, Stephen Dubrul, was due to meet senators familar with Arican affairs on June 16 to discuss the impending guarantee, but cancelled his meeting instead and saw President Ford at the White Hosse to discuss matters that have not been made public.

The decision by the bank came the next day.

Congressional feeling about the original loan application was generally hostile, largely because of the Angolan affair. Observers here thought that opposition to the guarantee application had softened somewhat over the year except, as someone from a pro-black Africa lobbying group said here "along came Someto and the Vorster-Kissinger meeting."

A spokesman for the Fluor Corporation in Los Angeles said that proposals for constructing the plant were announced in March 1975.

The clients, the South African Coal Oil and Gas Corporation, had estimated the cost of the factory at "over $1 billion."

Fluor said they thought that "if the Ex-Im bank has turned them down they'll have to go elsewhere for their finance."

A spokesman in Washington said that he learned the news without much surprise.

This was, he said, "a political year, after all."

Selassie Smothered —Grandson

ROME (Reuter) — The grandson of the late Emperor Haile Selassie of Ethiopia says his grandfather was murdered by being smothered with cushions.

Prince David Makkonen, in interviews with the Italian news agencies ANSA and Agenzia Italia, said the murder took place last Aug. 27.

A group of officers arrived at the hut where the emperor was imprisoned, and sent his retinue away. He was never seen alive again, the prince was quoted as saying.

The Ethiopian government announced that the emperor had died of natural causes, but Prince Makkonen said their refusal to allow an autopsy was suspicious.

"The emperor was suffocated and his body, according to witnesses, was cremated," the 24-year-old prince said.

FAMILY FARM 28.92 ACRES



This thoughtfully and carefully renovated farmhouse comes with the best piece of acreage available on the peninsula; along with the barn, stables, feed room, workshop, etc. This gently sloping land has good drainage, great year-round irrigation from a spring-fed reservoir, is fenced and cross fenced, rock free, arable; now set up for horses, with fields of hay and oats, bordered with fruit trees. Call me for details:

656-5584 SHERRY KAYRA 479-7293
BLOCK BROS. REALTY LTD.
7-2

EVERGREEN HILL
1188 YATES STREET



OPEN TO VIEW DAILY
1:30 TO 5 P.M.
(Except Sundays and Holidays)

Large two-bedroom, two-bathroom suites, with large kitchens, and loads of storage closets. Within walking distance of city centre.

Priced from $41,000 to $46,000. Only 12 suites left. Stop by and view the excellent design of this quality development.

REALSPAN
388-6454
PROPERTIES LTD.
6-30

OPEN HOUSE
SATURDAY AND SUNDAY 1:30 P.M. - 4:30 P.M



$25,000

Several Mobile Homes for Sale. "Double Wide" and "Single Wide" homes from $12,800 to $27,900 usually with appliances, furniture, landscaping, etc. at:

HIDDEN VALLEY, 2500 FLORENCE LAKE ROAD
(Approx. 5 miles from City Hall)
Turn North into Florence Lake Road to the Main Club House

ENQUIRIES: You may ask about the homes at "HIDDEN VALLEY" or other locations (Malahat area, Sooke) at any time at:

ADMIRAL HOMES LTD.
2524 Douglas St. DL 1343A 386-3291
6-11

WHITTOME'S
Est. 1898
1111 BLANSHARD 388-4271
4520 WEST SAANICH 479-1667
J. H. Whittome & Co. Ltd.



SOUTH OAK BAY
LIKE NEW

Three-bedroom home with 2 bathrooms. Roughed-in recreation room including fireplace. Large living room facing secluded back garden. Delightful sun deck off kitchen. Close to Windsor Park, golf course and ocean. Asking $73,500.

388-4271 TED RADWAY 477-6176



GARDENER'S DELIGHT

This spotless family home in South Oak Bay, very close to ocean, situated on a 226'x64' lot offers a living room with f/place, sep. dining room, 2 bedrms and den. A fully developed basement, ideal for the younger set.
ASKING $89,900. OFFERS INVITED.
Exclusive to:
JACK SWANSTON 592-6338 or 388-4271
ROSELLE JACKSON, 598-1093 or 388-4271



OPEN TO VIEW
SAT. 1:30 to 4:30
4149 TORQUAY
A LOVELY HOME
PLUS A SERVICED LOT

A six-room HOT WATER heated home — plus basement development that could be a suite — plus a 66'x120' serviced lot. A particularly nice kitchen, eating area, sundeck layout combined with treed landscaping make this an unusually fine offering. Full asking price $115,000.

MR. YELLS IN ATTENDANCE
or call 388-4271 or Res. 383-5039

WATERFRONT
SAANICH PENINSULA
200' BEACH — 2.4 ACRES
$210,000
(SOME SUBDIVISION POTENTIAL)
For full particulars on this lovely home and property call
MR. YELLS, 388-4271 — Res. 383-5039

Central Saanich
5 Bedrooms
¾ Acre

A lovely 10-room home situated on a wooded lot providing quiet seclusion. EXCLUSIVE — full asking price $99,000. View by appointment only. Call
MR. YELLS, 388-4271, Res. 383-5039

CANADA TRUST
Realtor
1537 HILLSIDE AVE.





OPEN HOUSES
FRIDAY & SATURDAY
1:00-4:30 P.M.
GABRIOLA PLACE—SIDNEY

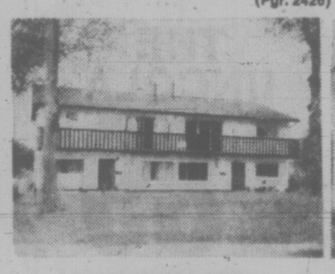
6 new quality built homes in own cul-de-sac. $59,900, $73,900. See them with:

595-5171 DOUG POSKITT 477-0645
595-5171 JOHNNY HAYDN 388-6275
(Pgr. 2426)

OPEN HOUSE
SATURDAY 2:00-4:00
405 WILSON STREET
$50,900

Large bright family home. Five bedrooms, living room, fireplace, large dining room, big, big kitchen with eating area. New carpets throughout main floor. Professionally redecorated. MLS 17871

595-5171 JEAN McMICHAEL 477-9113





OPEN HOUSE
SAT. 1-4:30
787 SEVEN OAKS
(near McKenzie and Douglas)

Strata Title Duplex

3 bedrooms, quiet area, great for kids. Potential in-law basement. Brand new. Offers to $53,000 per side or sell as one. See it with

595-5171 JOHNNY HAYDN 388-6275
(Pgr. 2426)

OPEN HOUSE
SATURDAY 2:00-8:00
875 DARWIN
$53,900
TOWN AND COUNTRY

Woolco Shoppers, you must see this 3-bedroom home situated on a quiet street and yet only minutes away from Town & Country shopping centre. This well-built home features new wall to wall carpet on hardwood floors, breakfast nook, fireplace, sun patios, high ceiling basement ideal for development. Mountain view and lots of shrubs. Canada Trust financing available. See you at 875 Darwin Avenue.

595-5171 FRED LERCH 595-7988

McCLUSKY'S KEY HOMES AT KEY PRICES

835 PALISADE PLACE—$67,900
If you do not see the inside, you're missing the whole home. Completely finished rentable suite in basement. Move in up or down and pay off the mortgage. (Vendor will carry a second)

2300 ALICIA — In Colwood Estates
A completely lovely home with professionally finished basement in a quiet district. It's worth the time to look at and certainly worth the asking price of $69,500.00

867 PARKLANDS DRIVE
½-acre, 3-bedroom home in a completely secluded and parklike setting. There is no way to describe it unless you've seen it. $79,900 (with excellent financing). Open House 4:00-6:00 P.M. MONDAY THROUGH FRIDAY.

No.1 — 1741 McKENZIE AVENUE
1,377 sq. ft., 3-bedroom townhouse with 1½ baths, and large fenced backyard with over $41,000 existing first mortgage at 11½%. If you're thinking of a townhouse, don't miss this one at $56,900.

SEE THESE HOMES WITH VICTORIA'S KEY REALTOR
595-5171 TOM McCLUSKEY 386-7320
7-2

OPEN HOUSE — SAT. 1:30-4:30
SIMPSONS-SEARS AREA
3210 WETHERBY RD.
(Directions: Shelbourne to McRae to Wetherby)



NEW ON MARKET!

Convenient Area! 2 bedroom "top condition" home on landscaped treed lot. Family size kitchen, separate dining room. Extra bedroom and beautiful rec room downstairs. Nice garden, convenient to Hillside Mall. Located on QUIET residential street. WELL PRICED AT $57,900 FOR QUICK SALE! MLS 17959. For info or appointment for prior viewing CALL: GEORGE GREEN at 385-3435 or 477-4651

P.R. BROWN & SONS
763 Fort St. 6-24

condominium
SUITES
Wembley Manor
1665 Oak Bay Avenue This is the Location

What does Wembley Manor have for you? Suites with pleasant distant views, sunny southern exposures from the large balconies or patios. Dinette areas in the kitchen all at a reasonable price

$40,000 to $53,000
Open to View — Mon. to Sat. 1:30-4:30 Except Holidays

EXCEPTIONAL VALUE
4th Floor, 2-bedroom condominium suite in an excellent location from only
$42,500 at
Waltham House
1101 Hilda Street (Corner of Cook and Hilda)
Open to View — Mon. to Sat. 1:30-4:30 Except Holidays

TRADE YOUR HOME ON A TWO-BEDROOM CONDOMINIUM HOME PRICES AT $44,350
(1st Mortgages, $35,000, B.C. 2nd $5,000)
East Park
1050 Park Boulevard
Open to View — Mon. to Sat.
1:30 - 4:30 Except Holidays
Whyte & Gower
Oak Bay Properties Ltd.
592-2407
Victoria's Leading Condominium Brokers
6-25



Beautifully completed and completely beautiful.

WINNER OF CANADIAN YEARBOOK AWARD FOR ARCHITECTURAL DESIGN

- NOW OFFERING PRESTIGIOUS SUITES FROM $59,000.
- SURROUNDED BY WATERFRONT AND PARK.
- SPECTACULAR VIEWS OF OLYMPIC MOUNTAINS. JUAN DE FUCA STRAIT, INNER HARBOUR AND VICTORIA SKYLINE.
- 37 IMAGINATIVE FLOOR PLANS.
- BRICK FIREPLACES
- HUGE TERRACES WITH BARBECUES.
- LANDSCAPING WITH BEAUTIFUL GARDEN PAVILION.
- THE HARBOUR CLUB. A PRIVATE GETAWAY IN THE TUDOR STYLE. (EXCLUSIVE TO LAUREL POINT RESIDENTS.)
- ALL THIS AND MORE JUST A FEW MINUTES WALK FROM DOWNTOWN.
- PLUS 7 EXCLUSIVELY DESIGNED TOWNHOUSES.
- WE GUARANTEE TO BUY BACK YOUR CONDOMINIUM SUITE IN ONE YEAR FOR ANY REASON.
- AND WE OFFER A GUARANTEED HOUSE TRADE PLAN.

LAUREL POINT
225 BELLEVILLE
A DEVELOPMENT OF CANADIAN FREEHOLD PROPERTIES LTD.
A good dream come true.
HOURS: WEEKDAYS 1:00 - 8:00 p.m.
SAT. & SUN. 1:00 - 7:00 p.m.
PHONE 386-7752.
7-2

Regina Police Back After Rowdy Night

REGINA (CP) — Policemen returned to duty at about 8 p.m. EDT Thursday, ending a 19-hour strike and removing fears that this city of 150,000 would be subjected to a night of unchecked lawlessness.

A rash of theft, vandalism and youthful rowdiness broke out after police walked off their jobs about 1 a.m. Thursday, but the suddenness of the strike and its early-morning start seemed to limit the amount of crime.

There were no reports of significant violence during the strike.

However, more serious trouble was thought inevitable had the strike continued Thursday night.

Several groups were said to be preparing trouble, including some members of an out-of-province motorcycle gang who came to the city after hearing of the strike.

Instead, the city spent a peaceful day, with thousands attending Dominion Day events in sunny weather at Wascana Park where the small force of park police remained on duty.

About 3,000 young people listened peacefully to one open-air rock concert, a contrast to the scores of young car racers who took over the main north-south thoroughfare of Albert Street the night before.

During the first 12 hours of the strike, 41 break-ins were reported, including theft of $60,000 in cash and cheques from a supermarket safe and removal of fur coats from a fur store.

Despite the limited availability of policemen, three teenagers were caught filling a truck with goods from an auto supply store and were arrested.

Fifteen riot-equipped policemen also dispersed a mob of 200 youths that rampaged through a restaurant, causing more than $30,000 damage.

The 238 members of the policemen's association were available to respond to serious incidents, but refused to patrol the city or to handle cases involving only property damage or routine offences.

City officials gave conflicting accounts of the contract settlement, which is to be voted upon by the association within 48 hours.

Mayor Henry Baker said the settlement involves a total increase of 16 per cent in pay, about halfway between the 14.5 and 18.5 percentages being proposed the previous day by the two sides.

But Ald. Wally Coates, a member of the police commission, disagreed. He also said no details will be officially released until after ratification.

Earlier, the commission distributed statistics saying the $15,804 salary of a first-class constable with four years experience will increase to $17,388 retroactive to Jan. 1 under their 14.5-per-cent proposal. An RCMP constable with four years experience receives $16,200.

Union spokesmen said a key issue in the dispute was their feeling that the police commission would not bargain in good faith and would only make agreements conditional on city council approval. Ald. Coates, however, termed that a formality.

The strike was the first by Regina police and the third work stoppage this year by Canadian police. The others involved police in Fredericton and Sydney, N.S.

Canada Salutes Holiday

Canadian Press

Prime Minister Trudeau, who presented citizenship certificates to 48 New Canadians at a ceremony on Parliament Hill on Thursday, was among persons who participated in Dominion Day activities across the country.

In a brief speech, the prime minister praised multiculturalism and later mingled with tourists for 10 minutes, chatting and signing autographs.

In Montreal, a 21-gun salute was fired in honor of Dominion Day at the Olympic Park.

The Ontario government cancelled its birthday celebration, which included hot dogs and root beer selling for five cents each and a multi-cultural show, because of morning rain.

The 23,000 hot dogs were sent to welfare agencies.

Elsewhere in Toronto, about 8,500 persons visited the Metropolitan Toronto Zoo on the opening day of its 410-acre Canadian animal domain, which featured wolves, mule deer, plains bison, otters, red-tailed hawks and blue herrons.

A spokesman for the CN Tower said between 6,000 and 7,000 persons took the ride up the tower, the tallest free-standing structure in the world, which opened June 26.

Official ceremonies were held at the legislative buildings in Winnipeg with the Winnipeg symphony Orchestra performing after the ceremonies. The Inter-Lake Festival of the Arts started Thursday at Winnipeg Beach, 60 miles north of Winnipeg. The festival includes live theatre, an art gallery, concerts, workshops and a cabaret.

Workers Out In Thompson

THOMPSON, Man. (CP) — About 120 city employees, members of the United Steelworkers of America, took strike action at noon Thursday to back wage demands.

The employees, members of two different locals of the same union, voted unanimously in favor of striking Wednesday night.

Local 7911, representing 87 maintenance, garbage, recreation and other public employees, has rejected a city offer increasing the average wage to $6.74 an hour from $5.95 an hour in the first year of a three-year contract.

The city's offer would boost wages to $7.21 an hour july 1, 1977 and to $7.56 an hour the same date in 1977. The union is demanding $7 an hour in the first year of a three-year pact, $7.30 in the second and $7.65 in the third.

Local 8226, representing 34 office, clerical and technical staff, are close to reaching an agreement with the city on a salary agreement, local vice-president Gary McMillan said.

He said job classifications are the main issue blocking a settlement. Ten of the employees would have new classifications under the city's three-year contract offer, with some of the workers graded downward, he said.

Before the strike deadline was reached, the board of directors of Nickel Days announced that the event has been cancelled. The board made the decision after a direct appeal to Local 7911 president Keith Redman and a submission to Wednesday night's union meetings.

The three-day event was to have started July 9.

Bogus Bills Found

OTTAWA (CP) — Police Thursday in connection with a Thursday inconnection with a major counterfeiting operation they say might be spreading millions of dollars of bogus $100 United States bills throughout Canada.

"We think it's a pretty far-flung operation," said an Ottawa police detective.

Arrested and charged with uttering the counterfeit money were: Terrance Kelly, 41, of Aylmer, Que., and Paul Lauzon, 24, and Andred Piche, 23, both of Ottawa.

About $4,200 in bad bills was recovered, but the detective said police believe large amounts still are circulating in Ottawa. He advised businesses not to touch any U.S $100 bills. The serial numbers on the bills are all different.

The arrests culminated a long investivation by Ottawa and Ontario Provincial Police and the RCMP. The detective said the investigations would continue.

He added that it is believed the operation is aimed at the Montreal Olympics, where large amounts of American money are expected to be spent.

Sask. Still Deals Despite Charges

REGINA, Sask. (UPI) — Saskatchewan Premier Alan Blakeney said Wednesday the conspiracy indictment handed down in Chicago against eight potash companies would have no effect on the province's negotiations for the purchase of some of the properties involved.

Blakeney said the companies' troubles with the United States anti-trust laws were their own problems and had nothing to do with Saskatchewan.



UNIQUE way to deliver newspapers is employed by Michael Condra of Winnipeg who sits perched on his unicycle.

Bay of Fundy Beach Smeared From Oil Spill

DIPPER HARBOUR, N.B. (CP) — A 1,000-foot private beach in this Bay of Funday community was the area hardest hit by oil washed up on shore from a spill Tuesday at Saint John, N.B., 20 miles northeast of here.

Thick brown oil collected on the beach, and crews from Irving Oil Co. Ltd. arrived with rakes, a tractor and dump trucks late Thursday morning to scoop up gravel and seaweed.

The oil, rock and seaweed was to be unloaded at a provincial dump about eight miles away.

Rocky shores elsewhere here along the two-mile harbor edge were hit with less oil during high tide late Wednesday and no clean up operations had started except on the beach.

About 2,000 gallons of light Arabian crude oil spilled from the Liberian tanker J. R. Gray on Tuesday during unloading at Canaport in Saint John.

G. B. Lawson, co-ordinating clean-up activity for the Irving company, said Thursday the main body of the slick has moved closer to Black's Harbour about 20 miles west of here where it remains offshore.

He said the light oil would be much easier to clean up than a heavy oil, such as bunker. The light oil would break down into light petroleum products which would evaporate naturally, he said, and heavier components, which would collect in blobs, could be picked up.

An Irving tug had been sent to the main body of the spill off Black's Harbour to continue to apply dispersants which would speed up the breakdown of the slick.

MAKES GARDENS "ZOOM"

Scientists' formula shoots amazing growing power into lawns, plants and vegetables instantly!



RX-15
WATER SOLUBLE FERTILIZER
grows greener, thicker lawns . . lovelier flowers and shrubs . . and luscious vegetables in virtually any soil.

Available at all garden centres

Largest selection of Mosaics, Italian and English Wall Tiles on Vancouver Island. All prices competitive to Vancouver market. Lots of Parking. Professional installation available for ceramic or linoleums.

TILE TOWN

1x1 MOSAICS 3 colors 59¢

1x2 MOSAICS 5 colors 69¢

12" CUSHION FLOOR $3.49 sq. yd., 3 colors

NEVER WAY FLOOR TILE 79¢ sq. ft. 6 colors

6x6 SPANISH WALL TILE 6 colors 99¢ sq. ft.

MIL BRICK SPECIAL $7.95 a carton 6 sq. ft.

INTERIOR-EXTERIOR CERAMIC FLOOR TILE $1.35 sq. ft.

OPEN DAILY 8:30 A.M. TO 5 P.M. 385-2141

200 ESQUIMALT RD.

PROFESSIONAL CERAMIC and LINO INSTALLATIONS AVAILABLE

FREE INSTALLATION SHEET AND ADVICE

7-1

Mixed-Up Buffalo Likes People

ELGIN, Ont. (CP) — Brutus is a good-natured, 500-pound yearling buffalo who prefers the company of people to buffalo and thinks his mother is a 27-year-old service station owner who feeds him milk from quart cartons.

Dennis Debler, Brutus's owner and substitute mother, says Brutus broke out of his barn pen several times this spring and trotted down the road to the nearest farmhouse.

"He doesn't like to be petted or touched by people but he enjoys their company," Debler said." That's why he heads for the nearest farmhouse."

"He is quite content when I'm with him. But when I try to leave, its just like taking his mother away."

Three years ago, Debler started raising a buffalo herd on a farm in this community about 25 miles northeast of Kingston. He later sold the farm and kept part of the herd on a friends farm.

Eventually, he bought a service station on a highway and about a year ago, began selling and slaughtering the remainder of his herd.

Brutus was the last calf born of the original herd. He was taken from his mother about two hours after birth and was fed from a bottle.

A full-grown buffalo will reach 1,700 pounds but Debler said he is confident Brutus will never intentionally harm anyone.

Last year, Brutus was kept roped to a stake in the grass beside the service station with signs encouraging motorists to drop in and see the baby buffalo. Debler also sells buffalo burgers and buffalo steak.

Debler says he is considering selling the service station and returning to buffalo ranching.

He now sells the buffalo steak at $4.75 a pound and $4 a pound for ground burger.

Tornado Record Set

KANSAS CITY (AP) — Tornadoes were reported in record numbers across the United States the first six months of 1976, the National Severe Storms Forecast Centre said Thursday. The centre said 773 tornadoes have been reported through June of this year, compared with the previous record of 707 in 1973 and the 26-year average of 440 for the first half of the year.

Elk Lake Garden Centre

5450 PAT BAY HIGHWAY — Just Beside Elk Lake



Come and enjoy yourself amongst the flowering shrubs and perennials and then go down by the lakeside for a family picnic!

TO FILL THOSE BARE SPOTS
Geraniums ..... 98¢ ea. $10.00 doz.
Begonias $1.75
Fuchsia ..... 79¢ and 89¢

PERENNIALS coming into flower every day . . . Asters, Russell Lupins, Astilbes, Fuchsia, Artichokes.

HANGING BASKETS ranging from ..... $2.75 to $10.50

Some Special Items coming in regularly in limited numbers.
Miniature Roses $2.00
Miniature Geraniums $1.50
Potted Roses $1.90
Martha Washington Geraniums $1.75
Figs with Figs already on them $14.95

Very Special Baskets FUCHSIA with DOUBLE LOBELIA ONLY 25 baskets at ..... $7 each

FRESH STRAWBERRIES DAILY

Use Your Chargex or MasterCharge

OPEN MON. TO SAT. 9-8, SUNDAYS 9-5

Phone 658-8812

PRICES EFFECTIVE JUNE 30, JULY 2, 3

MAVERICK MARKET

880 ESQUIMALT ROAD

OPEN SUNDAY 10-5

WE RESERVE THE RIGHT TO LIMIT QUANTITIES

PURITAN ASST. STEWS 15-oz. Tin 49¢ BEEF, IRISH, WIENERS & BEANS

SHIRRIFF JELLY POWDERS 6 3-oz. Pkgs. 1.00 ASSORTED

7 UP THE UNCOLA 3 26-oz. Bottle 89¢ REG. OR DIET PLUS DEPOSIT

FRESH GROUND BEEF ..... lb. 75¢

PREPARED MUSTARD KRAFT ..... 25-oz. Jar 45¢

BATHROOM TISSUE BABY'S ONLY ..... 4's Pkg. 99¢

DRINK MIXES NEILSON'S 25-oz. 1.69

DETERGENT JOY LIQUID ..... 32-oz. 99¢

DESSERT TOPPING DREAM WHIP ..... 4-oz. 59¢

GROUND COFFEE KADANA A.P. ..... 1 lb. 1.19

NEW POTATOES California Canada No. 1 .. 10 LBS 87¢

SHOULDER STEAK BONELESS 'A' IDEAL FOR THE B.B.Q. ..... lb. 1.09

McCORMICKS BISCUITS 4 VARIETIES ..... 1½ to 2 lbs. 1.19

GOOD NEWS DISPOSABLE TWIN BLADE RAZOR NEW FROM GILLETTE .. Pkg. 2 39¢

PARKAY MARGARINE 3 lb. Pkg. 1.27

CROSS RIB ROAST BONELESS 'A' ..... lb. 1.29

RELISHES ROSE ASSORTED 12-oz. 2/69¢

AIR FRESHENERS wizard spray ..... 2/79¢

DRESSING kraft coleslaw ..... 8-oz. 49¢

BEANS & PORK or SPAGHETTI YORK 14-oz. 3/1.00

TAMPAX 40s REG. or SUPER 1.69

MARSHMALLOWS KRAFT ..... 11-oz. 45¢

WATERMELON WHOLE, SERVE ICE COLD ..... lb. 11¢

FOOD SWEEPS PLAN

It'll be called the B.C. Foodstakes and winners won't collect cash — but quantities of B.C. produced food.

The food sweepstakes — a plan to promote provincial food products — was announced by Agricultural Minister Don Phillips.

Although final details have yet to be worked out, to qualify, consumers will have to send in labels from a B.C. food item to a central location.

"The name of the game is buying, selling and marketing," Phillips said Wednesday in announcing the promotional campaign.

"It should concern all of us that our locally-produced foodstuffs be of top quality and quantity."

The minister's announcement came as Victoria Socred MLA Sam Bawlf suggested the government could improve food price competition by setting up a year-round food marketplace at the Pacific National Exhibition in Vancouver.

Bawlf said the PNE would be an ideal location since it has ample parking and suitable buildings.

He said the idea has been put to Phillips and the minister is considering it.

Social Credit Weathers First Stormy Session

By BRUCE OBEE
Canadian Press

British Columbia's new Social Credit government has weathered its first legislative session but wounds from the political battles of last December's general election campaign have not all healed.

The session, which began March 17, adjourned Wednesday after 69 sitting days, leaving British Columbians with 58 new laws, some fulfilling campaign promises and others breaking them.

The Social Credit party based its election campaign on the financial status of B.C., claiming the NDP had thrown the province into economic ruin and promising to conduct the business of B.C. in a fiscally responsible manner.

The party's landslide victory was proof that the strategy worked. Standings in the legislature now are Social Credit, 35; NDP, 18; Liberal, 1, and Conservative, 1.

Both the NDP opposition and the government displayed obvious difficulty, at times, in adjusting to their new roles at the outset of the session.

While the NDP remained bitter over its devastating defeat, the Social Credit members, with their constant condemnation of the NDP's inability to manage the finances of the province, appeared unaware they'd formed a new government.

The animosity which set the tone of the session began on opening day when the NDP was joined by Liberal Leader Gordon Gibson and Conservative Leader Scott Wallace in opposing the election of Speaker Ed. Smith.

It was the first time since the Second World War that the Speaker in B.C. was not unanimously elected by the legislature.

Despite the opposition's insistence that B.C.'s economy was in fine shape, the government went ahead with its financial plans, seizing every opportunity to attack the NDP's fiscal policies.

Finance Minister Evan Wolfe brought down a $3.6 billion budget on March 26 along with legislation to increase provincial sales tax to seven per cent from five and to boost personal income taxes to 32.5 per cent of the federal tax from 30.5 per cent.

Budget day also saw the introduction of bills to increase daily fees for hospital care, liquor prices, cigarette tax and Medicare payments.

Three days before the budget came down, Wolfe introduced the B.C. Deficit Repayment Act, allowing the government to borrow up to $400 million to pay a deficit which Social Credit members say was left by the NDP.

In its eagerness to put more money into the provincial coffers with the hopes of balancing the books at the end of the year, the government also increased Autoplan premiums for B.C. drivers by an average of 140 per cent over last year and doubled almost all B.C. ferry fares.

Although the government vowed not to raise taxes during the election campaign, Premier Bill Bennett said after the cabinet was sworn in Dec. 22 he didn't realize the province was in such a poor economic state.

To avoid future economic problems in B.C., the government passed an auditor-general act to appoint an independent person to keep tabs on government spending and provide regular reports to the legislature.

Much of the government's activity in the financial area was expected, but its attitude toward labor and the free collective bargaining system came as a surprise to both the opposition and the B.C. labor movement.

During the session, the government legislated an end to two labor-management disputes and introduced a bill which would have banned strikes or lockouts on the B.C. Railway for four years.

The Railway Operation Continuation Act, however, raised the ire of the B.C. Federation of Labor and unions on the BCR whose members declared an all-out war on the government.

Rather than march into battle with the federation and BCR union leaders, Labor Minister Allan Williams abandoned the bill after first reading and replaced it with the Railway and Ferries Bargaining Assistance Act.

The new act was a modified version of the original bill but it eliminated the four-year ban on strikes or lockouts and ended a dispute between the United Transportation Union and the BCR.

The government also ordered an end to a dispute between the Hospital Employees Union and B.C. hospitals which reduced activities at six hospitals to essential services.

The situation at the hospitals prompted the government to introduce amendments to the B.C. Labor Code providing more power for the cabinet to impose cooling-off periods for disputes which are considered a serious threat to life or health.

As expected the new government repealed the NDP's controversial Mineral Royalties Act and established an entirely new taxation system for the province's mining industry.

The NDP, angered over the repealing of their legislation which many blamed as the cause for reduced mining in B.C., launched a lengthy attack on Mines Minister Tom Waterland and called for his resignation.

The session began without NDP Leader Dave Barrett who was defeated in Coquitlam when his government was toppled Dec. 11.

After winning a June 3 by-election in Vancouver East, Barrett returned to the legislature June 14, instilling new life in his party.

With eight bills unpassed at Wednesday's adjournment, it appears the government will be forced to sit again in the fall.

The first spring session of the NDP, in power from August, 1972, to December, 1975, lasted 12 weeks setting a record for B.C. During that session 94 new laws were passed.

ATTENTION MOTORISTS

The Motor Vehicle Inspection Station in Victoria will be closed for maintenance:

From: July 5, 1976
To: July 23, 1976
inclusive

Victorian Days

The Victorian Celebrations Society congratulate the Business Community for their fine displays during VICTORIAN DAYS 1976

1st PRIZE
Margo's Beauty Salon
Jus Rite Photo
Columbia Typewriter Center
Piccadilly Shop
Budget Travel
Princess Mary
Captain's Palace
Dingle House
Oak Bay Beach Hotel
Undersea Gardens
U.I.C. Office
Canada Permanent
Canada Trust
Royal Bank
Imperial Bank of Commerce
Royal Bank
Imperial Bank of Commerce
Royal Bank
Grey's
Murray Goldman's
Harrison Draperies & Fabrics
The Bay
Woodward's
Zellers
Victoria Book and Stationery
Victoria Book and Stationery

2nd PRIZE
The Golden Hand
Freddy the Freeloader
Captain's Palace
Harbour Towers-Raven
Girl Fashion Boutique
Yarn Craft

3rd PRIZE
Harris House of Hides
New England Antiques
Princess Mary

Victorian Days

HONORABLE MENTION
The Bay
Carnaby St. Boutique
Eaton's
Munday's Fine shoes
Dorman's Store for Men
Mr Big & Tall
Nut House
Windmill Toys
Toys & Wheels
The General Store
Guv'nors Arms
Beacon Drive-in
Hudson Bay Restaurant
Eaton's
Mayfair Restaurant
Harbour Towers
Empress Hotel
Royal Bank
Toronto Dominion Bank
Imperial Bank of Commerce
D'allard's
Stephanie's
Miss Frith Fashions
Taylor's Apparel
Victoria Fabric Shop
Eaton's
Emporium
Capital Iron & Metal

VICTORIAN CELEBRATIONS SOCIETY 613 PANDORA AVE.

We're SLASHING PRICES

SLASHED $400

74 VEGA Hatchback
Automatic & Radio
▸NOW $2,595

74 DODGE Swinger
Vinyl roof • Automatic
Power Steering • Radio
▸NOW $3,795

74 ASTRE Hatchback
Automatic & Radio
▸NOW $2,595

73 TOYOTA Corolla '1600' with Radio
▸NOW $1,995

73 TOYOTA Pickup
Heavy-duty Bumper
Mirrors & Radio
▸NOW $2,495

72 VOLKSWAGEN '411'
Sun Roof • Radial Tires
▸NOW $2,595

72 PEUGEOT '504'
Automatic • Sun Roof
▸NOW $2,595

SLASHED $300

75 DATSUN B210 Automatic & Radio NOW $3,695

74 ASTRE Hatchback
Radial Tires
▸NOW $2,695

74 OLDS Omega
Air Conditioning • Automatic
Power Steering • Power Brakes
▸NOW $3,695

72 TOYOTA Landcruiser
4-Wheel drive Wagon
▸NOW $3,995

74 VOLVO '142'
▸NOW $4,595

73 GREMLIN 'X'
5-litre V8 Automatic • Power Steering • Power Brakes • Mag Wheels • Wide Tires • Radio
▸NOW $2,695

72 TOYOTA Pickup
Canopy • Mirrors • Heavy-duty Bumper • Radio
▸NOW $2,595

73 FORD Torino
Vinyl Roof • Automatic
Power Steering • Radio
▸NOW $2,995

68 DATSUN 1300
Only 45,000 Miles
▸NOW $1,295

SLASHED $200

75 VOLKSWAGEN Scirocco NOW $4,795

74 DATSUN B210
Automatic & Radio
▸NOW $3,195

74 DATSUN B210
Vinyl Roof & Radio
▸NOW $2,995

73 DATSUN '610'
Hardtop • Automatic
▸NOW $2,895

72 MAZDA '616'
Four-door • Radio
▸NOW $1,895

75 HONDA Civic
Hatchback • Radio
▸NOW $2,795

74 VOLKSWAGEN
Sun Roof & Radio
▸NOW $2,795

73 DATSUN Pickup
Heavy-duty Bumper
Mirrors & Radio
▸NOW $2,395

73 TOYOTA Corona
Hardtop
▸NOW $2,995

71 DATSUN Pickup
Heavy-duty Bumper
▸NOW $1,995

75 TOYOTA Corona
Hardtop • Automatic
Radials • Radio
▸NOW $4,495

74 TOYOTA Pickup
Mirrors & Radio
▸NOW $3,395

73 MAZDA 808 Wagon
Radial Tires • Radio
▸NOW $1,995

72 DATSUN '1200'
Automatic
▸NOW $1,995

71 TOYOTA Corolla '1200' with Radio
▸NOW $1,795

70 DATSUN '1000'
▸NOW $1,095

68 RAMBLER Ambassador
▸NOW $1,295

THREE POINT... DATSUN MOTORS LTD.

2620 GOVERNMENT
AT HILLSIDE • 385-6737

Dlr. lic. 00740A

Great Ripoff Caper Ends

HOUSTON (UPI) — Kenneth Parsley ripped off insurance companies for a living by stumbling and crashing his way through $40,000 worth of false claims in four years.

Parsley, 26, insists none of the claims — ranging from falls in stores which he had never entered, to a malpractice settlement from a gynecologist—were authentic.

The lucrative falsehoods ended this week with a three-year prison sentence and a promise by Parsley to help insurance companies stop such frauds when he gets out.

"It got to be a game, kind of like Monopoly with a free pass from jail," Parsley said.

"After a while, you thought you knew more about the insurance business than most agents."

Parsley said he used a variety of schemes.

His first was a bogus fall on a woman's lawn while he was working as a bill collector.

"That workman's compensation is something else," Parsley said. "The state even pushes for you to get paid. I was wowed by the quick payment."

From there, Parsley moved to the entire gambit of insurance payoffs. A call to a pharmacy led to a prescription for a drug which caused an allergic reaction.

Parsley showed up vomiting at an emergency ward and the name of the doctor on the pill container was that of a gynecologist who "couldn't understand how I got the pills, but he paid off quick."

Parsley's standby was the slip-and-fall.

He collected four times from one shopping centre he had visited only once. He successfully told store managers that he slipped on broken egg yokes, spoons, rain water and ice cream.

Another specialty was side-swiping trucks on the freeway.

"My car was battered from every angle, and each time they paid up for all the damage," he said. "That old car was worth as much to me as a Rolls-Royce."

Other ruses included collecting bad debts on himself and splitting the money with harried bankers and telling managers of luxurious hotels his room had been robbed.

Parsley admits he had a little help.

"Some of the doctors were a great help," he said. "I would come in for a check. Before they were through writing reports, it would like I had been run over by a Greyhound bus."

FURTHER N.Y. LOAN PLEDGED

WASHINGTON (UPI) — The U.S. government will loan another $500 million to New York City to avert default by the city this week, Treasury Secretary William Simon announced Thursday.

"The city has made considerable progress toward the objective of fiscal and financial reform" and has repaid some $280 million borrowed during the past fiscal year, Simon said.

Without the new funds — first installment of $2.3 billion in federal credit for New York during the coming fiscal year — the city would have been unable to meet payroll and other obligations due this week.

"New York City's actions during fiscal year 1976 were in substantial compliance with the proposals made to us last fall," Simon said in announcing the loan.

"Substantial reductions in expenditures have been implemented, program cuts have been made, and significant improvement in management, financial controls and accounting and reporting systems is evident.

All of these accomplishments are reflected in the fact that New York City repaid in full all federal loans extended in fiscal year 1976."

He said the city's financial plan is basically sound, but warned that "it is clear that much more in the way of fundamental reform must be accomplished if New York is to restore its fiscal and financial integrity.

Viking Site Chosen

PASADENA, Calif. (WP) — Space Agency scientists decided Thursday to land the Viking spacecraft July 17 in a cratered plain of Mars that they feel offers the safest spot for landing on the red planet.

The new landing site is the Plains of Chryse so-called because they lie about 200 miles northwest of the Valley of Chryse and an area two miles below what might be called "sea level" on Mars.

The plains were chosen because they are clearly smoother than the "valley," which turned out to be a network of dried-out mountain rivers too steeply sloped and too rough for a spacecraft landing.

"It was apparent that our understanding os the Chryse Valley site was not precise," project manager James Martin acknowledged in explaining the 13-day landing delay and change of site.

"When we got here and looked at the valley, we began to see features and processes we didn't expect and didn't understand," he said.

A mosaic of more than 40 photographs taken of the plains and released at the Jet Propulsion Laboratory here shows a region that looks much more like the hospitable area scientsits expected to find when they flew Viking into orbit around Mars almost two weeks ago.

The plains are pocked by four large craters far enough apart to pose no real hazard to the Viking spacecraft when it lands. There also are six medium-sized carters in the plains but they are almost in a straight line and can be avoided when Viking is guided to a landing in the early morning hours of July 17.

Five ridges cut across the plains and at least two clusters of volcanic domes protrude from the plains.

But scientists say they can be accurately plotted from the photographs they will get back from Viking in the next seven days.

"We think landing is going to be easy," said Harold Masursky of the U.S. Geological Survey and scientific leader of the Viking team responsible for choosing and certifying a landing site.

"We've left the hazards behind and what we have now is a crater plain that is very low and very smooth."



Air Damage Fears Grow

WASHINGTON (WP) — Scientists report growing evidence that gases from aerosol spray cans may be damaging the ozone, the atmospheric layer that protects life on earth from the sun's most damaging rays.

But the question is not settled, said most of the members of a panel who summed up the findings of a conference at the National Bureau of Standards in suburban Gaithersburg, Mo.

One panelist, Dr. Mario Molina of the University of California at Irvine, called for an immediate federal ban on the use of flurocarbon propellants as a "definite" threat.

It was Molina and a California colleague, Dr. Sherwood Rowland, who in 1974 first suggested that flourocarbon breakdown products are harming the ozone layer.

But another panellist — Dr. Peter Jesson of Dupont, the main maker of Freon, trade name for fluorocarbon gasses — maintained that the Molina-Rowland theory "is open to more question today than it was a year ago."

Four other panel members agreed that it will take another year and a half or two to be reasonably sure that the sprays were indeed a danger.

Their reports raised the possibility that a National Academy of Sciences panel scheduled to report late this summer on the issue, may reach a similar conclusion.

Most government agencies concerned with the atmosphere or product safety have been waiting for that report before making any recommendations for federal regulation.

Two members of the national academy panel — Dr. Fred Kaufman of the University of Pittsburgh and Dr. Harold Schiff of Toronto's York University — were present. Neither would say that the academy scientists are leaning toward a report saying that there are already enough facts to label the spray gases a clear danger.

GOLDWATER BACKS FORD

WASHINGTON — Sen. Barry Goldwater of Arizona, for more than a decade the chief symbol and spokesman for conservative Republicanism, has endorsed President Ford over Ronald Reagan.

He called the decision "the most difficult I have ever had to make in my life."

In a letter to the 2,259 delegates to the Aug. 16 Republican Convention in Kansas City, Goldwater said his endorsement of the president rested solely on his belief that the federal government cannot "suffer through months and months of re-oorganization that would be necessary if we had a change in the office" of president.

The Doctor Knows Best!

DALLAS (WP) — The American Medical Association, fighting mad over charges of widespread unnecessary surgery in the country, Thursday opposed the further growth of programs calling for a second medical opinion before an any non-emergency operation.

The AMA's policy-making house of delegates, ending its annual meeting here, said not performing surgery may really be bad for a patient even if a second doctor things the operation is unnecessary.

Contrary to what most people think the AMA said, the second doctor may not be better qualified than the first. "They may be of equal weight as far as medical expertise is concerned."

ALL AQUIVER ON JAIL TERM

FRIDAY HARBOR (UPI) — Wayne Fowler, 48, is willing to go to jail to back his right to bear a bow and arrow on his own property.

Fowler said Thursday that he has decided to spend 60 days in the San Juan county jail rather than keep his arrows in his quiver.

Fowler was ordered to jail after he admitted for the second time that he shot two arrows from a bow while on his own property. His property is within a no-shooting zone around the Shaw Island school.

A petition with the signatures of about 70 persons had been presented to the Shaw Island school board asking that the ordinance establishing the zone be rescinded.

The petition was circulated by Fowler's wife, Louise, who didn't want her husband to go to jail. She started circulating the petition after the sentence was imposed.

Pregnancy Hormones Blasted

WASHINGTON (UPI) — U.S. doctors are continuing to prescribe sex hormones for pregnant women despite government warnings that such therapy could result in birth defects, Ralph Nader health reserchers said Thursday.

The health research group told the U.S. Food and Drug Administration the agency should step in, re-issue previous warnings and require doctors to advise their patients in writing of the risks associated with the drugs — which are called progestins.

Doctors were advised in late 1973 and early 1974 not to prescribe the drugs for the prevention of abortion or other pregnancy complications, the group said.

"However, doctors get entrenched in unwise and dangerous prescribing practices as evidenced by the continued prescribing of about the same number of prescriptions for these drugs to pregnant women after the FDA actions as before," it said.

The organization said a survey of doctors' prescribing habits for 1975 showed that there were 533,000 prescriptions for hormones for pregnant women were there was a risk involved, compared to 588,000 in 1972.

The group said the major drugs involved are provera, depo provera, delalutin, duphaston, norlutin and norlutate.



Mexico, U.S. Smoothing Public Drug Quarrels

By MARLISE SIMONS
Washington Post

MEXICO CITY — The United States and Mexico are doing their best to avert — or at least postpone until after their presidentjal elections — a major public quarrel over the sensitive issue of narcotics.

Just last month, tempers were running so high that a top Mexican narcotics official indicated that several U.S. agents were about to be expelled from Mexico for "insolent and inept behavior" and for "acting against our will and behind our backs."

This dispute was smoothed over at a high-level meeting in Washington two weeks ago, when the attorneys general of the two countries pledged cooperation and President Ford received the Mexican delegation at the White House.

Although both sides now say publicly that their differences are patched up; sources close to the Mexican anti-drug drive fear that serious problems still remain and that new disagreements are almost certain to arise.

"There is a lot of pride and rivalry on both sides of the border," according to one of these sources.

An official in the Mexican attorney general's office asked, "How can he allow U.S. agents to act as police here, to arrest Mexicans, to carry arms when they shouldn't, to make reconnaissance flights on their own and to do undercover work behind our backs?

"It's rather like the situation in France five years ago when there was a lot of friction between French and U.S. agents about such things."

In public, U.S. and Mexican officials stress the successes of their six-year-old joint campaign against the narcotics traffic from Mexico to the United States.

But in practice, effective cooperation is increasingly hampered by growing resentment and rivalry between the narcotics agents of the two countries.

In exchange for the public embraces in Washington earlier this month, the U.S. Drug Enforcement administration reportedly appeased the Mexican delegation with private assurances that controversial U.S. agents threatened with explusion would be replaced shortly.

There were also reportedly pledges of new U.S. equipment for the Mexican drug agents.

In turn, Mexican federal authorities dropped charges against a U.S. drug agency "informant" being held for carrying out "illegal police activities" in Guadalajara.

Instead, the man, Louis Eisner, was deported to the United States two weeks ago.

FEA Extended By President Ford

WASHINGTON (Reuter) — President Ford signed a bill Thursday extending the life of the Federal Energy Agency (FEA) until the end of the month. The FEA was created in 1974 after the 1973 Arab oil embargo sent oil prices skyrocketing. Without the legislation, the agency would have expired Thursday. Approval of the bill gave Congress more time to decide whether the FEA should go out of business permanently or be reorganized.



Main courses and other courses... taught in the Family Section.

The Family Section is the place to find out how to do things. From cooking to caring for plants. From interior decorating to medical advice. From tuning up your car to personal grooming.

Dear Abby is there. So is the Mother Earth News.

Wednesdays and Thursdays the emphasis is on food. For gourmets and budget-watchers alike.

Amusement, variety, information, nutrition. Over 20 features each week in the Family Section.

Don't miss it.

Victoria Times

We've got a feature for everybody.

Judge Finds Preston Guilty

Larry Allan Preston, charged in November 1974 with breaking, entering and theft at King John Inn, was found guilty in county court Wednesday of two counts out of three and adjourned to July 23 at 10:30 a.m. for sentencing.

His trial was one of the longest of its kind in a B.C. court and had been scheduled originally for June 1975. It was delayed and adjourned frequently for a variety of reasons including absence of witnesses, inability to serve summons on witnesses, failure of the accused to appear and numerous changes of defence counsel, the latest of whom made his first appearance on behalf of the accused on the final day after Preston had been defending himself.

Judge E. J. C. Stewart expressed sympathy for counsel Derek Brindle stepping in at the late date to help the accused, and observed that much of the delay in the unusual case was due to actions of the accused himself.

Stewart said he found some of the defence evidence unreliable and that of Preston himself and Hilton Reid, whose testimony largely followed Preston's, unbelievable.

Regarding their evidence, the judge said he would have had to be naive to allow it to raise a doubt in his mind. "There is no doubt in my mind. I find you guilty of count one. I find you guilty of count two. I dismiss count three."

The charges were that on or about Nov. 9 and on or about Nov. 12 Preston entered the then-unfinished King John Inn and took two color television sets, then one TV set, 37 bottles of liquor and a quantity of coins, and that he was in possession of property knowing it to have been stolen.

On the stand Wednesday Preston was asked by Brindle if he had committed the offences on the dates mentioned.

"I did not . . . and did not steal those things."

He also denied talking about the evidence with Hilton Reid, with whom he was arrested the afternoon of Nov. 12.

"On any date did you break and enter King John Inn?" asked Crown counsel Dwight Whitson.

"No, I did not," Preston said.

Whitson, addressing himself to Stewart at conslusion of the evidence, said an alibi set up at the last minute without previously being indicated "should always be looked upon with the greatest suspicion."

He said Preston could at least be considered an accessory after the fact to the offences to which Reid confessed to the court.

Reid had given evidence describing in detail how he alone had broken into the inn on two occasions, unknown to Preston, and took the items alleged in the charges.

Preston, who had confessed to the breaking, entering and theft in a statement made to police and entered in evidence, said the statement had been made while he was tired and upset.

Brindle said the only evidence linking Preston to the crime was his statement to police, and that this was part of a deal to protect a long-standing friend serving parole on whose property the stolen items were found; to keep Deanna Payne from being charged with him; to allow him hospital treatment for drug withdrawal symptoms he was enduring.

Counsel also suggested the statement was not voluntarily made and followed an atmosphere of co-operation between Preston and the police at the time, demonstrated by the fact that Preston helped carry the stolen goods to a patrol car and dictated his statement rather than writing it himself.

Reid gave his testimony under protection of the Canada Evidence Act on grounds that his account might incriminate him in civil or criminal charges.

The same protection was asked by Preston and defence witness William Murray who testified last week in support of Preston's alibi that he was elsewhere at the time of the offences.

On the first occasion Preston, Reid and Payne were in a car en route to Nanaimo, where they spent several hours, returning to Victoria the afternoon of the following day, court was told. The second time cited, Preston was with Murray and Kenneth Moorehouse at the Moorehouse residence where they spent the night discussing a drug deal. Murray and Preston both asked for protection in relating their testimony.

Preston arrived there about 1 a.m. in company with Murray and Moorehouse after stopping at Preston's parent's home in Langford, remaining until after daybreak, he said.

Preston had also said a reason he changed his residence from Maple Leaf Motel to Tally-Ho Hotel was because people were looking for him in connection with dealings.

"They were after you because you had ripped them off in a drug sale?" Whitson asked.

Asking for protection again, Preston replied:

"No, that's not correct."

"Why were you avoiding these people?"

Preston said he moved around when he was dealing drugs.

If people in the drug trade allow their residences to be known, he said, "they are liable to end up a) getting ripped off, or b) dead."

BEFORE THE JUDGE

A 25-year-old Victoria woman learned Wednesday in Victoria provincial court something which people appearing almost every day don't seem to understand — summonses, appearance notices and similar documents which say show up to 9:30 a.m. or 2 p.m. mean just that.

Linda Lenore Robinson, 1312 Gladstone, had made it on time Tuesday with a 9:30 a.m. appearance notice to hear a Victoria charge of theft and possession of a pair of jeans June 21 from T. Eaton Co.

But she had, in the words of Judge William Ostler, been "clearly under the influence of some drug" and was told to return at 2 p.m. She was more than an hour late. Court had finished, an arrest warrant issued for her was executed and she spent the night in jail.

Wednesday, she pleaded guilty to a charge of failing to appear at 2 p.m. and told Ostler, "I came shortly after 3 . . . I thought court lasted a lot longer than that."

"Two o'clock means two o'clock," Ostler explained, then fined Mrs. Robinson $50 and gave her one month to pay.

She pleaded not guilty to the other charge and had her trial set for Aug. 4. Ostler ordered her release until then in her own recognizance in the sum of $500, adding she must report at least three times a week to a bail supervisor and "sober . . . not under the influence of alcohol or a drug."

★ ★ ★

Victoria area resident Howard Clement Baker, 18, was sentenced by Ostler to one year definite and one year indeterminate in a detention centre on the B.C. mainland for youny offenders.

Baker had been found guilty Friday after trial on a three-count charge of an April 18 break-in and theft at a Saanich motor firm, theft of a car from the firm and theft of a recording in Esquimalt.

His record included a sentence of six months definite and 12 months indeterminate imposed last September in Victoria for another break-in and theft.

★ ★ ★

"It was a contemptible thing to do," Ostler told Walter Carvalho, 27, of 545 Walter, who pleaded guilty June 10 to a Victoria charge of assault causing bodily harm May 29 to a 29-year-old woman acquaintance whose jaw was dislocated by a punch. Carvalho was fined $250 and placed on probation for six months.

★ ★ ★

Ottawa are resident Robert Allan Jupe, 17, was fined $250 and put on probation for six months by Ostler. Jupe pleaded guilty June 15 to a Saanich charge of theft laid after 51 pairs of jeans were stolen June 10 from Scorpion Young Men's Fashions, 3625 Douglas. The jeans were in two boxes brought to the rear of the store by a supplier and left unattended for about 20 minutes.

★ ★ ★

Oct. 21 was chosen by Ostler for the trial of William Robert Lowe, 26, of 1414 Hillside, on a charge of trafficking in marijuana June 18 in Victoria. Lowe previously chose provincial-court trial and pleaded not guilty. He is free on $1,000 surety bail until trial.

★ ★ ★

Latest drink-drive fines were led by a $500 levy against Murray Ernest MacWhirter, 26, of 2393 Eastdowne, who pleaded guilty to a Victoria charge of impaired driving Saturday.

Fined $450 each following pleas of guilty to separate charges of impaired driving were Gary Willis Mickleson, 40, of 980 Page, stopped Saturday in Colwood, and Robert William Savage, 38, of 1247 Colville, April 4 in Victoria.

SUMMER

Big Week-End July 2-3



SAVE 38%



Ladies' Cool Tank Tops

1.54 EACH

A timely special purchase brings you favourite "tanks" for keeping c-o-o-l! 100% cotton in super solids, snazzy stripes and three fun prints-hurry in for best choice! S-M-L.

SPECIAL PURCHASE!



T-Shirt Dresses

8.84 EACH

Quick little knits.. the easy, cool dresses that will suit you to a "T"! Easy-care 50% polyester/50% cotton knits in super stripes or soft print, with little sleeves, open necks. Sizes S-M-L, 7-15. Hurry in! Limited Quantities. No Rainchecks

Toddlers' Little Girls' Shorts

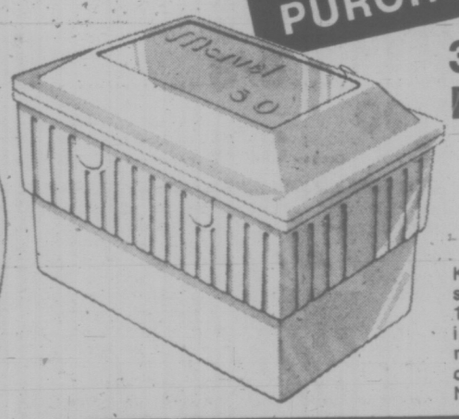
SAVE 28%!



84¢ EA.

For sizes 2-3x, polyester pull-on shorts with half-boxer waist, in jacquards and solids. For sizes 4-6x, polyester pull-on shorts in nifty checks!

SPECIAL PURCHASE!



30 Qt. (U.S.) Foam Chest

1.47 EACH

Keep picnic food icy cold or steaming hot in this 17½" x 12½" x 15" chest of lightweight insulating foam. Features moulded handles for easy carrying. Limited Quantities. No Rainchecks.

Jacquard Bath Towels

1.74 EACH

Thirsty cotton terry woven jacquard bath towels in blue, green or orange. Approx. 20" x 40".



Limited Quantities No Rainchecks

Shredded Foam Pillows

1.54 EACH

Non-allergenic shredded foam pillows. Cotton ticking in assorted prints, colours. Approx. 16" x 23". Limited Quantities. No Rainchecks.



Check These Timely Sale Specials! Limited Quantities!

Fresh White Handbags

SPECIAL PURCHASE!

5.94

Fashionable, soft-touch vinyl handbags to freshen up summer outfits with a spark of white! Terrific special! Limited quantities. No rainchecks.

Ladies' Panty Hose

3/$1

Lovely, super-sheer panty hose with nude heel, reinforced toe and panty. Fashionable beige tones. One-size fits all.

Men's Dress Slacks

8.97 PAIR

Super value for men's machine-washable, wrinkle-resistant all-polyester and polyester blend dress slacks in solid shades and patterns. Sizes 30-40.

Lowney's Bridge Mixture

1-lb. Bag

97¢

Hibachi

10"x17" Black. Reg. $6.48

4.97

Limited Quantities

General Electric Porch 'n Bug Light Bulb

60 and 100 Watts Pack of 2

66¢

Zellers

Shop Daily 9:30 to 9:30

Credit Convenience at Zellers! Any of these credit cards accepted.

Ph. 595-2141





HIGHEST QUALIFYING mark in the radioman, sea element course won PO George Ferrell, centre, an award of 10 pounds from the Herbert Lott Naval Trust Fund. Cmdr. Clifford Crow, at left, commanding officer of HMCS Restigouche, makes the presentation, watched by Ferrell's divisional officer, Commissioned Officer G. D. Humby.

Bottle Picker Shares Secret

MOUNT VERNON, Wash. (AP) — John Ball was 70 when kidney surgery forced his retirement three years ago as a heavy-duty mechanic. But he wanted to work.

"Well," Ball decided, "I can still walk." And he does, some 20 miles a day along the highway to collect enough bottles and aluminum cans to add $100 to his income each month.

"At first I just collected bottles," said Bill. "But then I heard they paid 15 cents a pound for aluminum cans." That's 121 cans.

The walking is good for him, but he can't do much bending. So he made a hook from a gaff, fastened it to the end of a long pole and fashioned a large basket of plastic over a frame.

Bottle and can gathering is a full-time job.

"I even went out one winter day in 1974 when it was snowing a blizzard. I picked up 31 cases of bottles. Sure, I got cold, but at 50 cents a case, I made $15.50, and I could have just been home, sitting in front of the fire, not doing anything."

Ball gets a little help from his friends—the state highway patrol.

"Sometimes a patrol car will pull over and tell me where somebody has thrown out some beer or pop cans," he said.

But aluminum cans and bottles are becoming harder to find.

"At times I don't make out as good as I used to. Too many other people are after them now."

He has forsaken two of his favorite collection areas because he has seen elderly women searching in those sectors.

"Times aren't that tough for me, and I figure they need the money from the cans worse than I do."

He also picks up other items on his walks.

"It's amazing the number of good clothes and toys I find along the road," said Ball. "I guess small children throw them out the window as they are playing in the car. If I know someone who can use them, I give them to them. Otherwise my wife cleans them up and we give them to the Goodwill or Salvation Army."

Ball gets about $7 for each large plastic garbage sack full of flattened cans and 50 cents a case for beer bottles. The money has enabled him to buy a used 1975 pickup truck, in which he can carry his loads to the recycling centres.

First Recital In Cathedral Saturday

First recital in Christ Church Cathedral's 15th annual summer music series will be given at the cathedral Saturday at 4 p.m.

Started by then organist-choirmaster Richard Proudman after the organ was rebuilt and at first featuring resident and guest organists, in later years other performers have been included in the series.

This week's recital will present Carla Levinson, soprano, with pianist Mary Des Roches. The recital is open to the public without charge but donations may be made to the Cathedral Arts Fund.

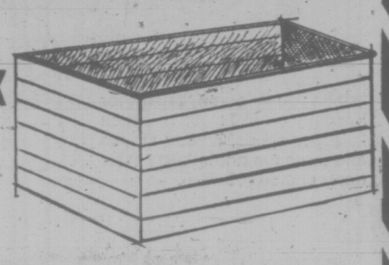
SAVE MONEY SAVE BIG MONEY!

This Week at DOMAN'S

FIR PLYWOOD D-GRADE

UNSANDED	48"x96"	SANDED
	1/4	6.85
5.10	5/16	
6.00	3/8	7.95
7.00	1/2	9.00
8.90	5/8	9.95
9.90	3/4	12.05

DIG THIS!
STURDY
COMPOST BOX
OF CEDAR 1x8 CHANNEL SIDING
3'x6'x3' High
11.95
JUST WHAT YOU NEED



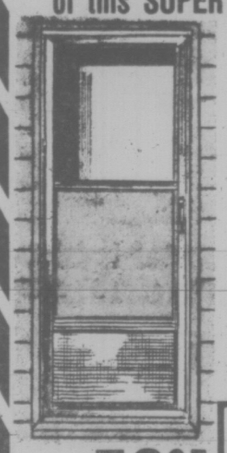
WORKING IN THE GARDEN? MAKE IT EASIER WITH A
"WHEELBARROW"

DOMESTIC TYPE
Light and easy to use but big enough to be useful. READY TO ASSEMBLE. Reg. 21.95. 3 CUBIC FT.
16.95 EACH

CONTRACTOR TYPE
Strong wood and metal frame. Pneumatic wheel. Large capacity. 4½ CUBIC FT. Reg. 54.35.
43.35 EACH

Lumber and Building Supplies
WE'VE GOT 'EM! PRICED RIGHT!

INCLEMENT WEATHER! Take Advantage of this SUPER BUY.



Combination STORM/SCREEN DOORS
White enamelled
32x80
54.44
Supplies Limited
SORRY! No Phone orders or lay-aways

BUILDING A SHED, GARAGE, BARN OR HOME?
Use CANFOR ROUGH SAWN SIDING.

The ⅜ siding is texture faced, machined to look like rough sawn planks. 8" centres and is ideal for sheds, garages and can be used as finish cladding over sheathing for houses.
85 sheets only
48x96Sheets, Primed Green
DOMAN'S PRICE
12.25 SHEET

½" Heavy Duty Siding has a shiplap edge. Machined to 8" centres and is suitable for single-skin siding. This eliminates the 2-stage job of first putting on a sheathing and then siding. Much quicker and easier.
48x96 SHEETS
Pre-Primed
Ready for Finish Coat
16.95 SHEET
100 SHEETS ONLY

34x80 36x80 56.95

PANELING SALE

BUY NOW BETWEEN SEASONS AND BUY RIGHT

JUST A FEW OF THE PANELS ON SALE

Light, Medium or Dark Colortone	3.39
"Old World" Oak	4.95
Buckboard	5.10
Planked Oak	5.25
Reak Pecan	5.25
Golden Valley Elm	5.25
English Walnut	5.25

Present Stocks Only



Buckskin	4.89
Planked Hickory	6.50
West Coast Elm	4.25
Gray Stockade	4.25
Leopold Rosewood	5.15
Columbus Pecan	6.19
Rustic Teak Real Veneer	10.25

Entire Prefinished Stock Reduced Limited Quantities

DOMAN'S
280 BAY ST. ON THE ESQUIMALT SIDE OF THE BAY STREET BRIDGE
Victoria hudac MEMBER
386-2151
CHARGEX
OR OPEN A CONVENIENT CREDIT ACCOUNT
NOW OPEN
MON.-FRI., 7:30 a.m. to 5:30 p.m.
SAT., 8 a.m. to 5 p.m.
7-2

PETER POLLEN USED CARS
MONEY BACK GUARANTEE
Need we say more?
OPEN NIGHTS 'TIL 9

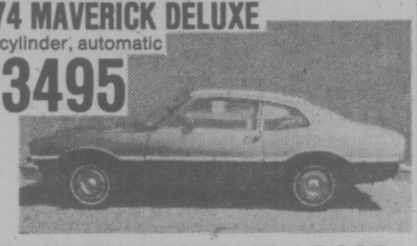
'75 FORD GRANADA 4-DOOR
6 cylinder, automatic, power steering, radio, only 7,800 miles
$4895



'74 PINTO SQUIRE STATION WAGON
Automatic
$3195



'74 MAVERICK DELUXE
6 cylinder, automatic
$3495



'75 TOYOTA COROLLA 4 DOOR
Automatic, radio, radial tires, like new, fully deluxe with many extras.
$3995



'75 ASTRE
4-speed transmission, radio
$3595



'72 TOYOTA CROWN HARDTOP
Automatic, radio
$2795



'72 MAZDA GT
$1795



'74 FORD CAMPER SPECIAL
V-8 engine, automatic, power steering, power brakes, radio. Only 10,700 miles.
$4995



'71 ECONOLINE VAN
6 cylinder, automatic, spotless condition.
$3195



'74 TOYOTA WITH CAMPER
Only 13,000 miles
$3495



PETER POLLEN FORD
1060 YATES ST. Peter Pollen Sales Ltd. Dealer Licence Number 745A 384-1144
7-2

Ludwig Now World's Richest

NEW YORK (UPI) — With the deaths of Onassis, Getty, Hunt and Hughes, who is the richest man in the world?

Daniel Ludwig, 79, the American genius who put the super tanker on the high seas is.

An unassuming, austere man, he built his billion-dollar fortune after the second World War through the development of tankers longer than football fields and bulk cargo ships that not only cut the cost of shipping, but loading and unloading.

His vast array of business interests incluce oil, minerals, large scale cattle ranching, tree and other farming and land development.

He owns the Princess hotel in Acapulco and a number of other multimillion luxury resort developments in various countries. He also has other lucrative financial investments.

Although not a total recluse like the late Howard Hughes, Ludwig always has kept such a low profile that when he sold $60 million worth of Union Oil stock in a single transaction on the New York Stock Exchange a few years ago, flabbergasted Wall Streeters asked each other: "Who is Ludwig?"

Until recently, he and his wife lived in a small house at Darien, Conn., where few of their neighbors had any idea of Ludwig's fortune. But they moved away, and even the local tax assessor professes ignorance of where he is now living.

Ludwig also kept a New York apartment from which he walked unrecognized to and from work.

Long ranked as the fifth richest man of the world behind Hughes, Jean Paul Getty, H. L. Hunt and Aristotle Onassis, Ludwig rose to the top of the list as each of the giants died.

Stella, Aged 102, Proves Her Mettle

people

CHICAGO — A 102-year-old widow turned out to be no easy prey for two men who robbed her. One suspect was in custody and a warrant was issued for the other due to the woman's spunk and her cane.

Police said the robbers pushed their way into the home of **Stella Victor** when she answered their knock at about 1 p.m. The robbers took $30 in cash, an inexpensive ring and a lamp, but only after they were forced to overpower Mrs. Victor. A neighbor heard the commotion and called police. **John Withers**, 37, was arrested by police when he was found hiding under a nearby porch. He was charged with battery, armed robbery and burglary. The second suspect hid behind Mrs. Victor's couch while police questioned her and remained there for six hours until Mrs. Victor's son **Francis**, 57, found him. As the fleeing man struggled with her son, Mrs. Victor pummelled him with her cane but he managed to escape.

LONDON — A royal gamekeeper has been accused of stealing skins from the Queen's deer. **Nevil Brown**, 37-year-old chief gamekeeper for the last seven years at the Royal Richmond Park in southwestern London, was freed on $200 bail until July 22. Brown was responsible not only for the 600 deer roaming free in the park, but for all animals, including birds, sheep, and mice.

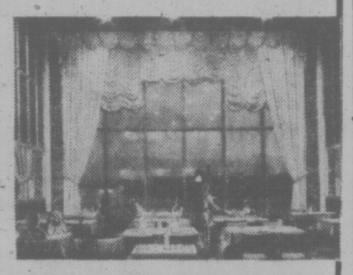
HOLLYWOOD — One hundred aspiring actors lined up in a temperature of 29 degrees C (84 degree F) for the chance of being leading man to veteran movie actress **Mae West** in her next film. The 84-year-old actress discovered her leading man for the 1931 film, I'm No Angel, in a similar fashion. The actor she chose, **Cary Grant**, became one of Hollywood's best-known stars.

LONDON — **Princess Anne**, by proving her fitness in the final trial at Osberton, has clinched a place in Britain's team for the three-day equestrian event at the Montreal Olympics, experts agreed Thursday. Her husband, **Capt. Mark Phillips**, finished first in the Osberton trial Wednesday but there is a question mark over his selection to the team as his first choice horse hit two fences, seemed upset by spectators and finished eighth out of 11.

TALLAHASSEE, Fla. — A grand jury has indicted **Harold Carsell**, once nominated to the Supreme Court by **Richard Nixon**, on charges of making homosexual advances to a policeman he met in a men's restroom.

WASHINGTON — U.S. state department officials said Thursday there is a good chance the United States will try to extradite multimillionaire **Robert Vesco** from Costa Rica, although legal problems are "horrendous" and may take months to solve.

Felice's DINING LOUNGE
Gourmet meals, eloquently served in luxury surroundings
LUNCH: MON.-FRI. 11:30-2:30
DINNER: DAILY 5:30-11:30 P.M.
1218 Wharf, Hartwig Court
enter parking lot past wharf at bottom of Yates Street.
5-29 Reservations Please: 385-4497
watch the inner harbour over lunch, over dinner



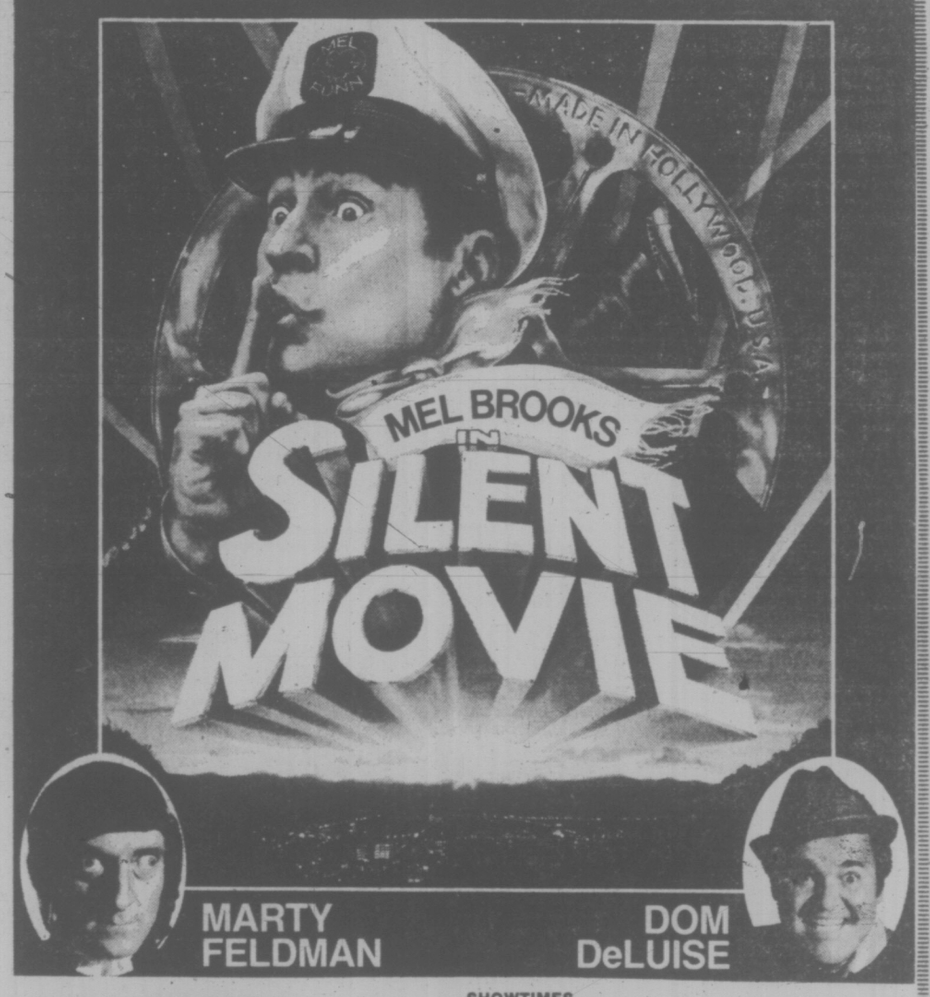
SLADE
With Special Guests: Bowser Moon
SATURDAY, JULY 3
DANCE 9 to 12 MIDNIGHT
AT THE OAK BAY RECREATION CENTRE
TICKETS: $5.00 ADVANCE
$6.00 AT THE DOOR
oak Bay parks and recreation

THE WADDLING DOG INN
BRITISH PIANO DANCING
FRIDAY & SATURDAY NIGHTS
NO COVER CHARGE
If you like a British atmosphere it's worth the drive out to see us!
FOR DINERS
Dinners in the $5 range.
MONDAY TO SATURDAY 11 A.M. TO MIDNITE
SUNDAY DINING ROOM ONLY 11 A.M. TO 8 P.M.
PAT BAY HIGHWAY
at MT. NEWTON CROSS RD.
Phone 652-1145
Chargex—Mastercharge
Esso Cards Accepted
6-7

FAMOUS PLAYERS THEATRES
EIGHTH ANNUAL CANADIAN STUDENT FILM FESTIVAL
entry forms at these theatres
In SENSURROUND The sights, sounds and actual sensations of combat. So real you can feel it.



A WALTER MIRISCH PRODUCTION
STARRING CHARLTON HESTON • HENRY FONDA
GUEST STARS JAMES COBURN • GLENN FORD • HAL HOLBROOK • TOSHIRO MIFUNE
ROBERT MITCHUM • CLIFF ROBERTSON • ROBERT WAGNER
ALSO STARRING ROBERT WEBBER • ED NELSON • JAMES SHIGETA • CHRISTINA KOKUBO and EDWARD ALBERT
WRITTEN BY DONALD S. SANFORD • MUSIC BY JOHN WILLIAMS • DIRECTED BY JACK SMIGHT • PRODUCED BY WALTER MIRISCH
A UNIVERSAL PICTURE
TECHNICOLOR® PANAVISION®
MATURE
NOTE: SPECIAL MATINEE THURSDAY! JULY 1
CORONET 836 Yates 383 6414
THURSDAY: 2:00, 6:40, 9:10
FRIDAY: 6:40 & 9:10
SATURDAY: 1:50, 4:20, 6:40, 9:05

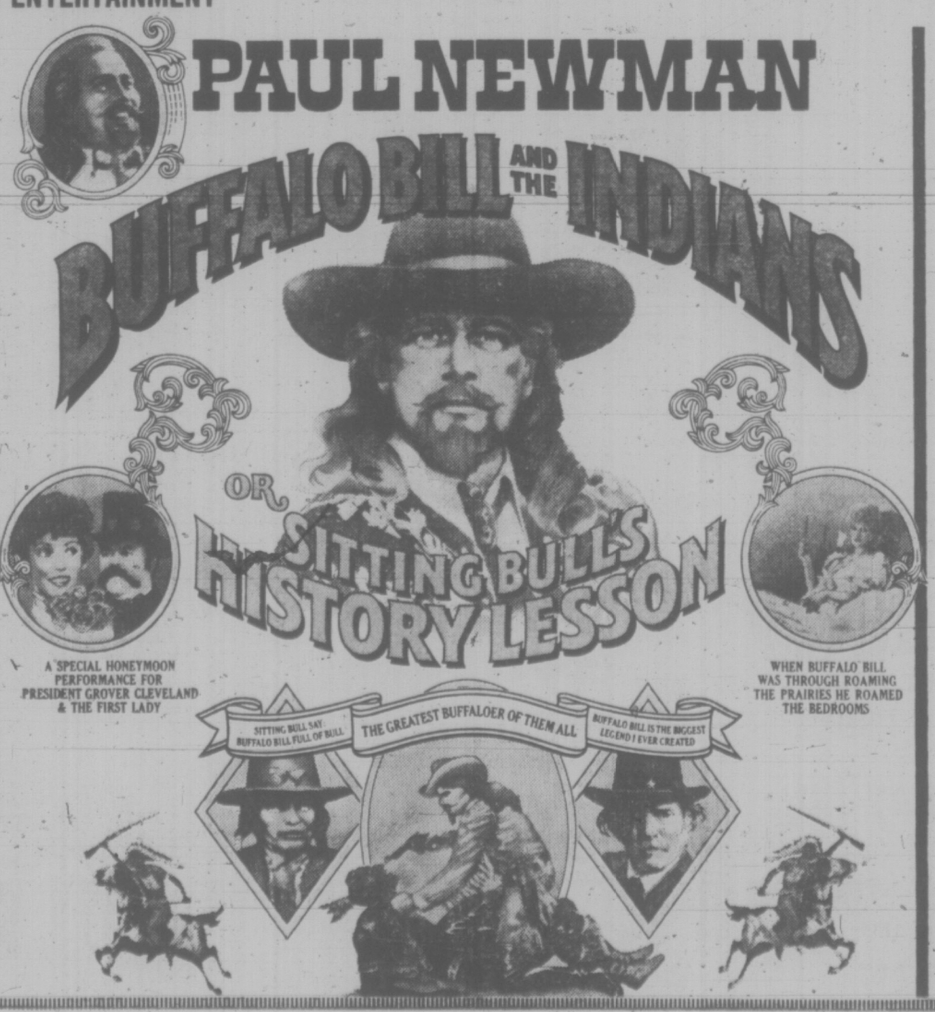


CAPITOL 805 Yates 384 6811
SHOWTIMES
THURS., JULY 1: 1:30, 3:30, 5:25, 7:20, 9:20
FRIDAY: 7:20 & 9:20
SAT. & SUN.: 1:30, 3:30, 5:25, 7:20, 9:20
GENERAL ENTERTAINMENT

MEMORIAL ARENA
ROLLER SKATING
Come Join the Fun!
FRI. 8 P.M. to 10 P.M.
6-17

ANNOUNCING OUR EXPANSION! OUR STORE IS BIGGER TO SERVE YOU BETTER WITH MORE STOCK!
GROCERIES
OPEN 24 HOURS AT QUONLEY'S
GOV'T. at FISGARD

ANNOUNCING A NEW POLICY OF FIRST RUN FILMS.
COMING SOON: "LOGAN'S RUN" AND "THAT'S ENTERTAINMENT"



STARTS FRIDAY!
DINO DE LAURENTIIS presents
PAUL NEWMAN in
The DAVID SUSSKIND Production of
A ROBERT ALTMAN film
"BUFFALO BILL AND THE INDIANS, or SITTING BULL'S HISTORY LESSON"
and
BURT LANCASTER
Screenplay by ALAN RUDOLPH and ROBERT ALTMAN
Based upon the play "INDIANS" by ARTHUR KOPIT
Produced and Directed by ROBERT ALTMAN
Executive Producer DAVID SUSSKIND
STARTS FRIDAY!
GENERAL
SHOWTIMES
NIGHTLY at: 6:55 & 9:00
MATINEE SAT. ONLY—2:00
OPEN SUNDAY EVENING
OAK BAY 2184 Oak Bay Avenue 592 2213

FINAL WEEK!
WALTER MATTHAU
TATUM O'NEAL
"THE BAD NEWS Bears"
NIGHTLY AT 7:00 & 9:15
SATURDAY AT: 1:30, 3:20, 5:15, 7:00, 9:15
GENERAL
ROYAL 805 Broughton 383 9711
WARNING: Parents — coarse language throughout. R. W. McDonald, B.C. Director.



GEORGE SEGAL · GOLDIE HAWN
THE DUCHESS AND THE DIRTWATER FOX
GATES — 9:00 SHOW AT DUSK!
PAUL NEWMAN, ROBERT REDFORD
"BUTCH CASSIDY AND THE SUNDANCE KID"
TILLICUM DRIVE-IN Burnside at Tillicum 382 7531
MATURE. WARNING: Occasional Coarse language. R. W. McDonald, B.C. Director



FOR DE MINOR AMOUNT OF 15¢ per letter
WE PRINT ALMOST ANYTHING ON YOUR TEE-SHIRTS
Lots of Transfers Available Also
Tee Shirts from $3.95
ALLEY CAT BOUTIQUE
"The Little Gastowne of Victoria"
1618 GOVERNMENT
Across from McPherson Theatre
Phone 385-2337
Mon.-Thurs. 9:30-5:30
Fri. 'til 9, Sat. 9:30-5:30
7-2

ENTERTAINMENT GUIDE

BUTCHART GARDENS ADMITTING GATES OPEN EVERY DAY, 9 A.M. TO 11 P.M. — Many pleasing features combine to add to your pleasure. Regular admission at the International Entrance covers them all: Smashing stage shows, puppet and minstrel shows . . . Ross Fountains in their majestic "Ballet to the Stars" . . . Romantic after-dark illumination . . . Six gardens — fabulous Sunken Garden, English Rose, stately Italian, quaint Japanese, Lake and Stage Show Gardens . . . plus the Begonia Bower, Show Greenhouse, fascinating Seed and Gift Shop. Restaurant and coffee bar service available.

BUTCHART GARDENS SUGGESTS: COMBINE THEM ALL INTO ONE GRAND, THRIFTY OUTING — the Gardens by daylight . . . stage entertainment . . . romantic night lighting and the Ross Fountains in their majestic "Ballet to the Stars." Regular admission covers them all. For added pleasure, dine in the Floral Restaurant.

BUTCHART GARDENS SMASHING STAGE ENTERTAINMENT Presented in the midst of incredible beauty, it's the highlight of Victoria's Summer Entertainment Season.

MONDAYS 8:45 p.m., "JUST FOR FUN" — Live musical variety show featuring Robin Clarke, Althea McAdam, Murray McAlpine, James MacFarlane, Ian McIntyre, Madeline Paul, Kathy Roberts, Christopher Ross, Woody Woodland, Kevin Woodward and full stage orchestra. Also the "Butchart Gardeners" 1:30 to 3:30 p.m. and 6:00 to 8:00 p.m.

TUESDAYS, 8:45 p.m. "JUST FOR FUN" — Live musical variety show featuring Maureen Fraser, Kathy Roberts, Althea McAdam, Murray McAlpine, James McFarlane, Ian McIntyre, Madeline Paul, Christopher Ross, Woody Woodland, Kevin Woodward and full stage orchestra. Also the "Butchart Gardeners" 1:30 to 3:30 p.m. and 6:00 to 8:00 p.m., and the "Zingari Puppets," 7:00 and 7:45 p.m.

WEDNESDAYS—Same as Monday listing.

THURSDAYS, 8:45 P.M. SCOTTISH AND VARIETY NIGHT— Colourful Scottish Stage Show and Tatoo. Thrill to the Pipes and Drums of the Canadian Scottish Regiment (Princess Mary's) as they march on our stage and parade in the great Stage Show Garden. Plus other entertainment starring baritone George McDowell, mezzo soprano June Dupuis, the Adeline Duncan Dancers, with Ernie Durrant, Jim Furmston, Dick Lathigee and Mary Ross. Also the "Butchart Gardeners" 6:00 to 8:00, and the "Zingari" Puppets 7:00 and 7:45 p.m.

FRIDAY—Same as Monday listing.

SATURDAYS — Magic Shows, 11:00, 12:00, 6:00 and 8:00 p.m. "The Butchart Gardeners," 1:00 to 3:00 p.m., — The Heron Family "Humanettes", 3:30 and 4:30 p.m. — "Zingari" Puppets, 7:30 and 8:30 p.m. — Color Film, approximately 9:00 p.m.

SUNDAYS — Magic Shows, 11:00, 12:00, 6:00 and 8:00 p.m. "The Butchart Gardeners" 1:00 to 3:00 p.m.—"Grace Tuckey" Puppets. 3:30 and 4:30 p.m. — The Heron Family "Humanettes," 7:30 and 8:30 p.m. — Color Film approximately 9:00 p.m.

EVERY EVENING — BUTCHART GARDENS' ROMANTIC NIGHT LIGHTING, FEATURING THE FABULOUS SUNKEN GARDEN AND THE SPECTACULAR ROSS FOUNTAINS IN THEIR MAJESTIC "BALLET TO THE STARS." As darkness takes over, until 12 midnight, a thousand hidden lights combine with the moon and stars, the hills, trees and shrubs, lakes, lily ponds and fountains, to create a fairyland softly scented by the flowers. Unusual! Grand! Indescribable! This alone is worth coming to see.

BUTCHART GARDENS FLORAL RESTAURANT — Open every day 11 a.m. to 7:30 p.m., serving delicious lunches, afternoon teas, and delightful buffet suppers in the evening. Sorry, no reservations. Continuous Snack and Coffee Bar Service.

BUTCHART GARDENS. KNOWN THROUGHOUT THE WORLD FOR THEIR INCREDIBLE BEAUTY . . . EVER CHANGING, ALWAYS LOVELY! — Skillful planning, constant replanting, dedicated gardeners pooling their ideas and knowledge, keep them that way week after week, season after season. Developed from an old abandoned limestone quarry over half a century ago, they have grown to become one of the world's most unusual, written-about, talked-about admired attractions.

BUTCHART GARDENS — MOST GRACIOUS WAY TO ENTERTAIN YOUR FRIENDS. PLAN NOW!

THE OLD FORGE dancing 6 nights a week to the fabulous "Brothers Forbes and Friends," in one of Canada's largest and most luxurious night clubs. Located in the Strathcona Hotel along with their famous discotheque and restaurant. Douglas at Courtney Street. 383-7137.

DINNER DANCING WED. thru. SUN—Plus a Sing-Along Fri. and Sat. evenings. You'll get the finest in food and service at the very delightful King's Den Restaurant, 655 Douglas Street — overlooking Thunderbird Park. Ample free parking. We also have a special luncheon sandwich bar daily.

THE ROYAL OAK INN — **In the Thatch Cabaret:** Enjoy the versatile Wayne Peters and "Home Brew" playing for your dancing pleasure Thurs. to Sat. **In the Strathmore Dining Room and in the Le Cheval Room:** It's John McKenzie, the strolling troubador, and the piano stylings of Deg Degroot, nightly. Other entertainment on tap in other areas of the Inn. Please call for further information, 658-5231. 4670 Elk Lake Dr.

BRITISH COLUMBIA FOREST MUSEUM — 1 mile north of Duncan on Trans-Canada Highway. This 40-acre outdoor museum includes an extensive collection of historic logging equipment and an operating 1½-mile railroad. Open daily 10 a.m. to 5 p.m., with trains running every 20 minutes. A steam locomotive operates on weekends and holidays.

GORGE & TILLICUM
PIZZA PATIO
382-3188
DAVE CAMPBELL - OWNER
6-18

DINING WITH A DIFFERENCE
Gay Nineties Spare Rib House
KEN PEAKER and ROLLY McINTOSH
Plays Your SING-A-LONG MUSIC
A SPARKLING ATMOSPHERE For
PERSONALIZED MUSICAL HAPPENINGS
World-Famous SPARERIBS — Full Dinner Menu
825 Burdett — CHERRY BANK HOTEL — 385-5380
2-6

Brentwood Inn
7172 Brentwood Drive
Brentwood Bay
Vancouver Island
NEXT TO MILL BAY FERRY
JULY SPECIAL
- ALASKA KING CRAB COCKTAIL IN A SHELL
- SALAD BAR
- 10-oz. T-BONE STEAK WITH ONION RINGS
- FRESH VEGETABLES & SMALL ROAST POTATOES
- OVEN BAKED SCONE BREAD
- SPANISH COFFEE

$10.95 Per Person
Reservations 652-2413
OPEN 10 A.M.-12 P.M. MONDAY thru SATURDAY
10 A.M.-10 P.M. SUNDAY
SUNDAY BRUNCH
Every Sunday 11:30 to 2:30
7-1

Shah Jahan
DELIGHTFULLY DIFFERENT . . .
WHERE DINING IS EXQUISITE
AND A PLEASURABLE EXPERIENCE
CONSIDER OUR PRECIOUS
"GIFT CERTIFICATES"
Lunch Mon.-Fri. Dinner 7 Days A Week
EAST INDIAN & INTERNATIONAL DINING
1010 Fort St. 383-1211
(Fort at Vancouver)
6-25

Yes — We're OFF to a Fresh Start
WITH OUR NIFTY NEW INTERIOR
"A New Look But The Same Fine Food at Reasonable Prices!"
SCOTT'S
Family Style RESTAURANT
WE'VE GOT A "NEW LOOK"
OPEN 24 HOURS EVERY DAY!
650 YATES AT DOUGLAS

STARDUST
1037 VIEW ST.
Free Parking
385-1031
THE RUPTURED DUCK DISCO
No Cover Charge Mon.-Tues.-Wed.-Thurs.
MON.-SAT., 9:00-2:00 A.M.
6-7

We're celebrating the Spirit of '76 on Dominion Day
From July 1st through July 4th, we're serving our special Baron of Beef luncheon buffets, in celebration of Canada's Dominion Day and U.S. Independence.
DAILY LUNCHEON BUFFETS FROM 11:30 - 3
SUNDAY LUNCHEON FROM 12 - 4
SUNDAY DINNER FROM 4 - 8
JOIN US—IT'S A CELEBRATION
Telephone 386-3571
TJ's FOUR SEASONS RESTAURANT
634 HUMBOLDT ST., (in Nootka Court)
Across from the Empress Hotel

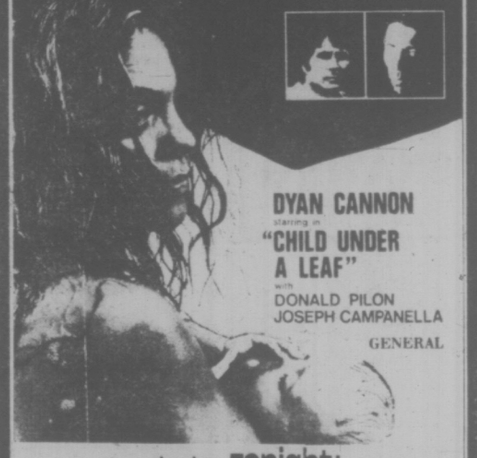
FAREWELL TO "TRAFALGAR"
THIS IS THE LAST WEEK TRAFALGAR IS PLAYING IN VICTORIA. COME AND GIVE THEM A FOND FAREWELL
TUES.-SAT.
6-28
DINNER SPECIAL
8-oz. New York Steak $7.95
Per Person .....
STARDUST 1037 VIEW ST. Free Parking 385-1031

DINE, DANCE & HAVE FUN
at the **wig & dickie** with
YOUR HOST FROM LONDON, ENGLAND
EDDIE SHEAR
AND THE
"PENNY FARTHING SHOWBAND"
DELUXE BUFFET DINNER
FEATURING
English Roast Beef
—YORKSHIRE PUDDING & ROAST POTATOES
ONLY $6.50 Per Person
EVERY THURS.—FRI.—SAT.
Dinner 6:00-8:30 Cabaret from 9:00
THE WILSON MOTOR INN
850 BLANSHARD ST. 5-20 385-6787


Enjoy rooftop dining at the
PARROT HOUSE
Restaurant
Panoramic view and excellent cuisine
at the top of the
Chateau Victoria
Open Monday through Friday for Lunch and Dinner. Saturday and Sunday Dinner only.
reservations recommended.
740 Burdett Avenue 382-9258

PHOENIX SUMMER THEATRE
OPENS TONIGHT
"THE THWARTING OF BARON BOLLIGREW"
By Robert Bolt
Also playing—July 5, 9, 13, 17, 19, 22, 27, 29.
- **6 RMS RIV VU**—Playing July 3, 7, 12, 15, 20, 23, 28, 31.
- **THE REAL INSPECTOR HOUND** — Playing July 6, 8, 10, 14, 16, 21, 24, 26, 30.

Nightly (except Sunday) at 8 p.m.
at UVic's
PHOENIX THEATRE
Information and reservations call 477-4821
Box Office Open 10 a.m. to 3 p.m. daily except Sunday.

A REX REED RAVE
"CHILD UNDER A LEAF" is an absorbing experience that had people around me weeping aloud. I've seldom seen such scenes of accomplished intimacy and detail. It's a movie about real people with real problems. Dyan Cannon emerges from it one of the most skilled and courageous actresses in films today."
REX REED
Sunday New York News

DYAN CANNON
starring in
"CHILD UNDER A LEAF"
with
DONALD PILON
JOSEPH CAMPANELLA
GENERAL
starts Tonight!
7 & 9
in Nootka Court
382-5922 · Douglas & Humboldt
TOWNE Cinema

THE ROYAL OAK INN *presents*
the piano and organ stylings of **DEG DE GROOT**

FROM EUROPE
Nightly in the **CHEVAL ROOM**
8:30 to Closing
ALSO in the **THATCH CABARET**

The Thatch CABARET
WAYNE PETER and HOME BREW
For your dancing pleasure
Thursday to Saturday 9-2
THE ROYAL OAK INN
4670 Elk Lake Drive
658-5231
6-30


Little ITALY *RISTORANTE*
ITALIAN & INTERNATIONAL CUISINE
THE FOGHORN
CABARET
DANCING TO "NEW FRIENDS"
The James Bay Inn
270 GOVERNMENT STREET
3 Blocks past Parliament Bldgs.
PHONE 384-7151
7-2

GR **PEARKES Arena** 3100 TILLICUM 388-4664
PUBLIC ROLLER SKATING
Friday 7:30-9:30
Sunday 7:30-9:30
5-21


KARTLAND
IS FAMILY FUN!
BRING THE KIDS
and have a good time together!
ONLY $1.00
OPEN EVERY DAY FROM 10 TO 10!
Douglas at Vanalman
(take the 930 bus from town)
Next to Douglas Golfland
KARTLAND
6-30


everyman's dreams of an incredible honeymoon!
WEDDING NIGHT SINNER
with Christine Blanc · Michael Maien
Color
WARNING: Frequent nudity and completely concerned with sex. R. W. McDonald, B.C. Director.
PLUS **HOT SEX IN BANGKOK**
A LOVE PARADISE!!
Color
RESTRICTED
NO ADMITTANCE TO PERSONS UNDER 18
TONIGHT!
1 complete show nightly at 7:30
fox cinema
quadra at hillside 382 3370

RED LION INN
GREAT ENTERTAINMENT NIGHTLY
FROM JULY 5
return engagement
by popular demand
in the TOWER DINING LOUNGE
AUDREY & BUTCH



3366 Douglas St.
Victoria, B.C.
7-2

Could This Really Be A Nice Jewish Girl?

NEW YORK AP) — Shirley Stoler sat on a stool at her favorite neighborhood bar in Manhattan's Chelsea district explaining how a fat Jewish lady from Brooklyn could find fame — but not necessarily fortune — as a ferocious, cigar-smoking German commandant.

Her poker-faced performance as the cruel but cultured concentration camp commandant in Italian director Lina Wertmuller's latest film, Seven Beauties, has brought critics' acclaim and the experience of working with one of moviedom's most exciting directors.

In the film, rated by many as Miss Wertmuller's finest, Shirley allows a prisoner to seduce her. The prisoner is portrayed by Giancarlo Giannini, whose performances in previous Wertmuller films have won him the reputation as the Marcello Mastroianni of the 1970s.

"Money certainly wasn't the incentive for taking the role," say the throaty, red-haired actress, who is reported to have received $2,500 for the part. "I wanted to work with Lina. She's the most dynamic director in the field today."

The eldest of four children, Shirley was born and raised in Brooklyn, where her Russian immigrant parents owned a used furniture store.

"I was always a big kid," says Shirley. "I wore a size 14 when I was 14 years old. When I walked down the street, I'd stiffen my spine and inhale so as to be invisible. I used to pray the pavement would open up and swallow me."

One day she overheard a woman say in Yiddish, "Look at that young girl, how proudly she walks down the street, as if she owns the world."

"Those ladies hadn't a clue as to my real feelings," she recalls. "I though to myself, if that's how I appear, then it doesn't matter how I feel. I'll pretend to be proud. That's how my acting career started."

A seasoned actress, Shirley did her first play 20 years ago with the Living Theatre in New York. Her film roles include a madam in Klute and a murderess in The Honeymoon Killers, in which Miss Wertmuller saw her and decided she was right for Seven Beauties.

"I never auditioned for the role," Shirley admits. "Lina simply invited me to lunch at the Algonquin. Giancarlo and a bunch of crazy Italians were there. I was told I was under consideration for the part."

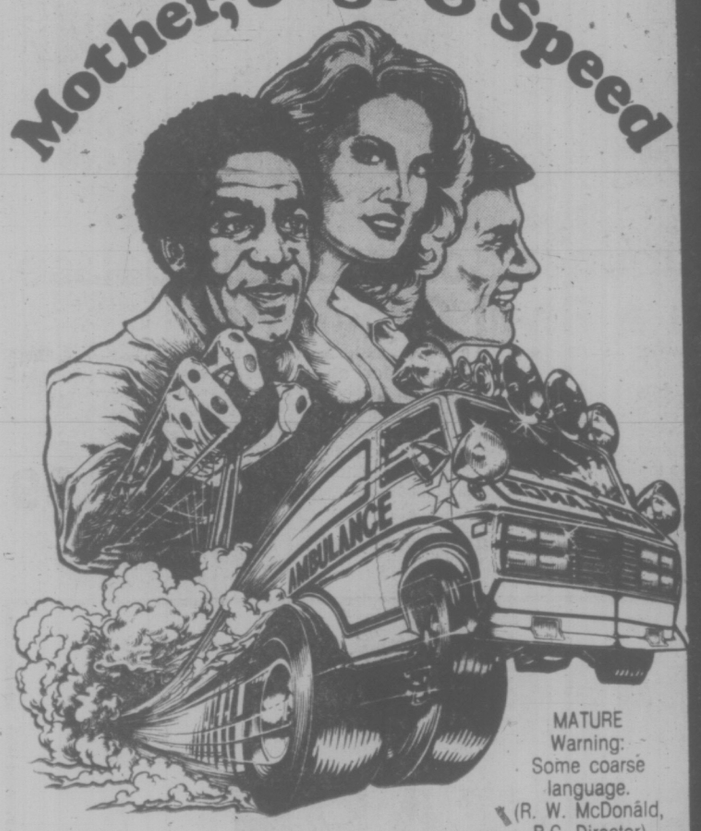
"In the role, I worked with the premise that the commandant was trying to live up to an ideal, however warped, of creating an elite race. Remember, her conditioning would have begun at an early age. She honestly felt she was part of a movement that would make a better world. Of course, I don't agree with the Nazi ideology, how could I. But I'm an actress. The part had dimension and was surrounded by drama and emotion. I couldn't pass it up."

Shirley's size in Seven Beauties represents power. "Size can be used in many ways, as a sign of lushness, power or weakness," She says.

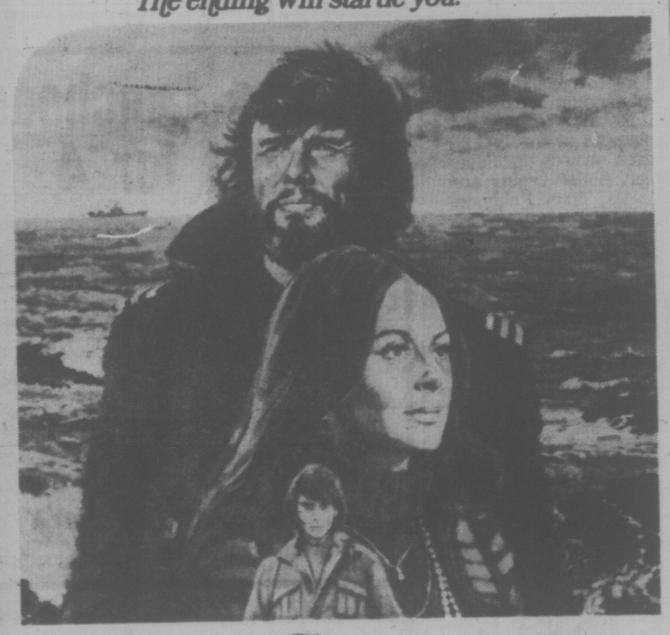


24th Year On Stage
OPENS SAT., JULY 3
SMILE SHOW
Fun—Music—Laughs
McPherson Playhouse
386-6121

The Big Cabaret
Featuring
"VINTAGE"
Fridays
Saturdays
Dining 7-9
Dancing 9-2
INGRAHAM HOTEL
2915 DOUGLAS ST
385-6731
7-1

BILL COSBY is "Mother"
RAQUEL WELCH is "Jugs"
HARVEY KEITEL is "Speed"
Mother, Jugs & Speed


MATURE Warning: Some coarse language. (R. W. McDonald, B.C. Director)
ODEON 2
780 YATES STREET
383-0513
SHOWS DAILY:
1:30, 3:05, 5:05, 7:10, 9:10

He gave his soul to the sea
and his heart to a woman.
Their love will arouse you.
The story will disturb you.
The ending will startle you.

Sarah Miles
The sailor who fell from grace with the sea
Kris Kristofferson
A MARTIN POLL-LEWIS JOHN CARLINO PRODUCTION starring SARAH MILES, KRIS KRISTOFFERSON in "THE SAILOR WHO FELL FROM GRACE WITH THE SEA"
Based on the novel by YUKIO MISHIMA. Music by JOHN MANDEL. Produced by MARTIN POLL.
HAIDA
808 YATES STREET
382-4278
MATURE: Warning, Suggestive dialogue.
(R. W. McDonald, B.C. Director)
MATINEES: FRI., SAT., SUN.
1:30, 3:20, 3:15, 7:20, 9:25

TONIGHT
Cabaret
SMASH MUSICAL
Live on Stage — Fully Professional
JULY 2 - 17, 8:30 p.m.
(Except Sundays) (July 17 Sold Out)
TICKETS $6.50
Available from McPherson and At Door
RESERVATIONS 383-3716
CEDAR HILL COMMUNITY CENTRE
3220 Cedar Hill Road
7-2

BIG BAND SOUND
GEORGE KRAELING
AND HIS ORCHESTRA
George's 23rd year at McMorrans playing continuous engagements Saturday all year. Entertain your friends and out-of-town guests, this Holiday Weekend dancing in the Seaview Room (the Island's finest maple floor).
Instrumentalist 8:45-9:30
dancing 9:30-12:30 a.m. $6 a couple
McMorran's
TABLE RES. 658-5224

"TRY OUR FINE FOOD AT REASONABLE PRICES"
WESTERN and GREEK
20% OFF FOR O.A.P. ON FULL COURSE MEALS
FROM 11 a.m. to 8 p.m.
OPEN 6 a.m. to 2 a.m.
FRI. & SAT. to 3 a.m.
THE MELROSE CAFE
622 Yates 383-9715
7-2

ESQUIMALT SPORTS CENTRE
ROLLER SKATING
EVERY
WED., FRI.
SAT. & SUN.
7:30 TO 10 P.M.
ICE SKATING
EVERY
THURS., SAT., SUN.
8:30 TO 10 P.M.
7-2

By the time the world's greatest detectives figure out whodunnit...you could die laughing!

COLUMBIA PICTURES presents A RAY STARK Production of NEIL SIMON'S "MURDER BY DEATH"
Starring (in diabolical order)
EILEEN BRENNAN · TRUMAN CAPOTE · JAMES COCO · PETER FALK · ALEC GUINNESS · ELSA LANCHESTER
DAVID NIVEN · PETER SELLERS · MAGGIE SMITH · NANCY WALKER · ESTELLE WINWOOD
Music by DAVE GRUSIN · Production Designer STEPHEN GRIMES · Written by NEIL SIMON · Produced by RAY STARK · Directed by ROBERT MOORE · Story RASTAR
MATURE: Some coarse language.
(R. W. McDonald, B.C. Director)
MATINEES: FRI., SAT., SUN.
1:30, 3:05, 5:05, 7:10, 9:10
CHILDREN and GOLDEN AGE $1.00
ODEON 1
780 YATES STREET
383-0513


"AN UNUSUAL TOUR-DE FORCE FOR WHICH MISS NAT RICHLY DESERVED HER PRIZE AS THE BEST ACTRESS IN THE 1974 CANNES FESTIVAL." - REX REED
MARIE-JOSÉE NAT in
les Violons du BAL
MATURE
NIGHTLY: 7:00, 9:00
ENGLISH SUBTITLES
COUNTING HOUSE CINEMA 2
BROAD AT BROUGHTON
383-3434

MEL BROOKS'
BLAZING SADDLES
COUNTING HOUSE CINEMA 1
BROAD AT BROUGHTON
383-3434
MATURE—Parents: A comedy with some coarse language.
(R. W. McDonald, B.C. Director
NIGHTLY: 7:20, 9:20

RED LION INN
FAST EDDIE'S
DISCO. CABARET
OPEN 6 NIGHTS A WEEK
FROM 8:00
3366 DOUGLAS ST. VICTORIA, B.C.

THE Colony MOTOR INN

"Entertainment Triple Threat"
OLIVER PACINI
An accomplished musician, comedian and singer who presents as versatile a performance as you've ever seen!
NIGHTLY FROM 5 P.M. IN THE COACHLIGHT ROOM
Colony MOTOR INN
2852 DOUGLAS ST. PHONE 385-2441 7-1



TROPHY winners at Cedar Hill Junior Secondary's awards day are: (back row, left to right) Susan Chapman and Judy Majocha, who shared the fine arts award with Susan also winning the foods and nutrition 10 award; (middle row) Danielle O'Grady, grade 9 academics and first-year typing; Julia Steele, top service award; Kevin Ginnell, citizenship; Valerie Leighton, scholastic improvement plaque; (bottom row) Diane Mahy, outstanding female athlete which she shared with Heather Kirker, not shown; Nirmal Gill second place in senior typing; Greg Crawford, winner of seven awards, including top academic grade 10 scholar, senior typing and service and citizenship certificates; Terry Robinson, physical education.

★ ★ ★

YOUNG ESSAY WINNERS

Six elementary pupils from Greater Victoria district schools were named winners in an essay contest sponsored by the Saanich special events committee in connection with that municipality's 70th anniversary celebrations.

Sharing a total of $240 in prize money were Linda Thate ($75), Jenny Lester ($50) and Dayle Oliphant ($35) who were first, second and third respectively in the Grade 7 to 12 division. All three students attended Doncaster Elementary.

In the Grade 4 to 6 division, Richard Taylor of Campus View Elementary won first prize of $40.

Two more Doncaster Elementary pupils won second and third prize — Theresa Klinspohn received $25 and John Hamilton won $15.

These Night Stalkers Prowl in War Rubble

BEIRUT (UPI) — Farid lies in a dank basement by day, dozing now and again and smoking an endless chain of American cigarettes as he waits for darkness to fall.

At 8 p.m., Farid's commander nudges him and he and his 12 companions slowly rise and peer out into Sidon Street.

Before the war, Sidon Street was a bustling commerical suburban thoroughfare.

Now it's hard to tell the gas station across the street from the movie theatre next door or the bombed out grocery in whose basement Farid and his companions restlessly sit out the day, waiting for night and the war to begin.

Sidon Street has the bad luck of being the main confrontation line between Christian Ain Rummaneh and Moslem Chiah in Eastern Beirut.

Farid and his patrol have the bad luck of defending what's left of it.

"It" consists precisely of two bombed-out gas pumps, the rusty hulks of several bullet-riddled cars and about 100 empty buildings of varying sizes that now share one common trait of war: Each has at least one mortar hole in it.

But Farid is proud of the post because, as he says, "it's our front line and only the best fighters get sent here."

Farid, 21, has been a member of the Palestinian Al Fatah guerrilla group for three years, and was sent to Sidon Street five days ago.

He has another two to go before he is pulled back for a week's relief and then sent in again.

"We need the rest because at night the fighting gets very fierce and you need to be alert and on your toes," he said.

"I've seen several guys get killed because they were tired and didn't react fast enough."

Farid is proud he is Palestinian, proud of his patrol, proud of the English he speaks with some difficulty and proud that he smokes American cigarettes, a habit his comrades often kid him about.

He likes talking to journalists because it gives him the chance to improve his English.

"But there has only been one other journalist here since I arrived," he said.

"He was a Lebanese. Did you know he was killed by a sniper just a few feet from here?"

I said I didn't know but, considering what we went through to reach Sidon Street, I could well believe it.

According to Farid's patrol commander, right-wing Phalangist gunmen are only 200 yards down the street, some perched atop tall buildings and firing down at anything that moves within their sights.

A three-foot-high wall of sandbags provides uncomfortably little protection as one runs, head bent low, across 15 yards of open ground to reach Farid's patrol headquarters on what used to be the Christian side of the line.

During the past days, Palestinian-Lebanese leftist forces have made some gains in their effort to secure a supply line across the river to two Palestinian refugee camps under seige by Christian forces.

"We've advanced 100 yards here, 200 there. The battle goes back and forth," Farid said.

In what is perhaps typical of the schizophrenia of Lebanon's war, children play and women haul water in buckets from wells just a few blocks from either side of the line.

"At night we sleep in our hallways because the shelling gets very bad, but during the day, what can we do?" said a father of four.

"We just have to go about our business as best we can and hope it will be over soon."

But Farid, for one, is not among the dwindling circle of optimists who still believe the war, after 15 months and 40 broken cease-fires, may be nearing an end. How long will he have to go on fighting?

"Always," he said, "We will go on fighting always."

BABY COMES TO LIFE

NATMAUK, Burma (Reuter) — The parents of a baby pronounced dead at its brith here asked a hospital attendant to arrange for its burial.

Because of a raging rainstorm, the attendant decided to wait until the following morning, wrapped the baby in a cloth and left the bundle in a corner.

A group of doctors and nurses summoned for an emergency case early the next day heard a baby crying and found the child alive inside the bundle.

Minutes later, the baby was suckling at the breast of its overjoyed mother.

VOLVO VOLVO



242 DL

- VOLVO CANADA Award Winning Service
- HOURS 8 a.m. - 9 p.m. (Incl. Sat.)
- SELF-SERVE PARTS Showroom Open 6 Days a Week
- COMPETITIVE PRICES
- LOWER $$ DIFFERENCE (between your trade and your new Volvo)
- VOLVO LEASING

6 REASONS FOR BUYING AT

Brian Holley MOTORS LTD.
3319 DOUGLAS
AT CLOVERDALE
384-1161
7-2 DL D-00903A

Saturday Specials the Bay

Sterling Silver Charm Bracelets

Your bridesmaids will always remember your thoughtfulness in giving them an attractive mesh sterling silver charm bracelet with box catch. They can add the charms of a lifetime. And at this price you won't have to dip into your honeymoon budget.

Saturday Special, each

8.99

Jewellery, Main Floor

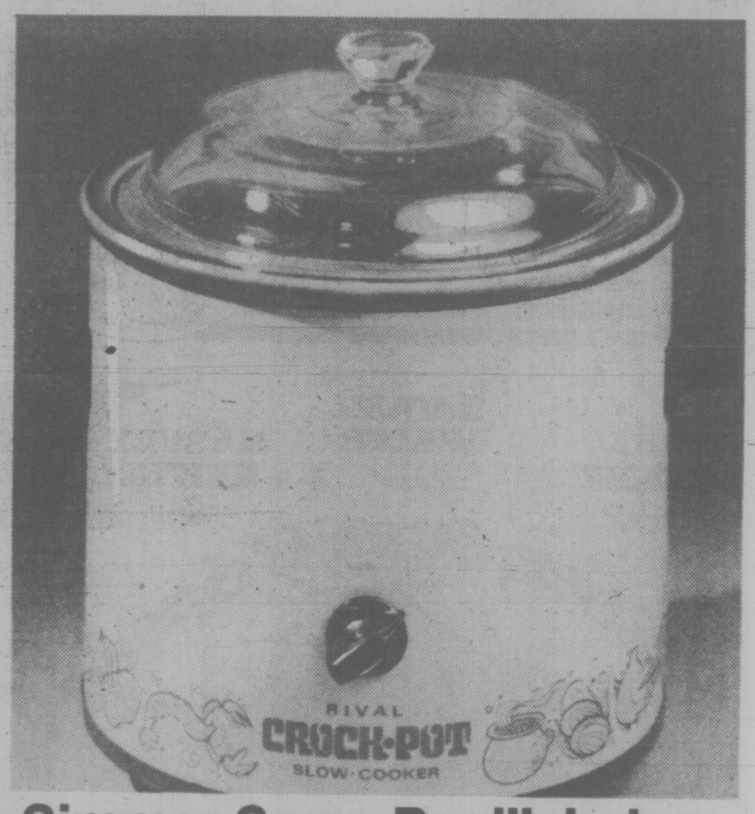
Glass Luncheon Set for 4

Ah, summer! Just the time to entertain with a new clear glass luncheon set that will go with any of your dishes. Clear glass cups can take hot or cold liquids. Includes 4 each: luncheon plates, salad plates, dessert bowls, cups, and saucers.

Saturday Special, 20-pce. set,

12.99

China, Third Floor



Simmer Some Bouillabaisse in a Rival Crock Pot

Slow cooking has been in vogue for centuries, but now it's especially popular for busy homemakers. This crock pot has a 3½ quart (U.S.) capacity, crockery interior, a wrap-around element that makes burning impossible and a one-year guarantee. You plug it in first thing in the morning and when you come home at 5 your supper is ready. Uses less electricity than 150 watt light bulb

Saturday Special, each **22.99**

Housewares, Third Floor

SUMMER DINNERWARE SALE

Staffordshire Dinnerware

Staffordshire offers you three handsome patterns to choose from. Quality English ironstone that's dishwasher safe. 20-piece set includes 4 each dinner plates, bread and butter plates, cups and saucers and cereal bowls.

Alfresco 20-piece set	27.99
5-piece Completer	22.88
Hermes 20-piece Set	27.99
Midas 20-piece set	27.99
5-piece completer	22.88

Pontessa Dinnerware

Fine quality ironstone, made in Spain. In your choice of two festive patterns. 20-piece set includes 4 each dinner plates, bread and butter plates, cereal bowls, cups and saucers

Sonata 20-piece set	29.99

Baycrest Dinnerware

The famous Baycrest brand dinnerware that's made to go from your oven to the table. 20-piece set includes 4 each dinner plates, cups and saucers, bread and butter plates, cereal bowls. Guaranteed for 2 years against chipping and cracking.

Blue Heritage 20-piece set	34.99

Johnson Bros. Dinnerware

Set a beautiful tableware with Johnson Bros. English Ironstone. 20-piece set includes 4 each dinner plates, cereal bowls, bread and butter plates, cups and saucers

Hearts and Flowers 20-piece set	24.88
5-piece completer	17.88
Neighbours 20-piece set	32.88
5-piece completer	25.88
Sugar and Spice 20-piece set	24.88
Blue Indies 20-piece set	22.88
Cheyne Walk 20-piece set	34.99
5-piece completer	24.99
Pimlico 20-piece set	34.99
5-piece completer	24.99

Midwinter Dinnerware

20-piece set of Earth pattern dinnerware consists of 4 dinner plates, bread and butter plates, cereal bowls, cups and saucers.

59.95

Noritake Dinnerware

Four exquisite patterns to choose from, each dishwasher safe. Select the 16-piece service for 4 or the 45-piece service for 8.

Blue Moon 16-piece set	39.99
45-piece set	119.99
Palos Verde 16-piece set	39.99
45-piece set	119.99
Pearl White 16-piece set	39.99
45-piece set	119.99
Sunglo 16-piece set	39.99
45-piece set	119.99

Denby Dinnerware

16-piece oven-to-tableware consisting of 4 dinner plates, bread and butter plates and cups and saucers.

Oak Apple	54.80
Canterbury	54.80
Potpourri Honey	55.60
Burnt Gold	54.80
Mayflower	54.80
Gypsy	71.60

Chinaware, Third Floor

1/3 off open stock pieces available in some patterns.

LY STORE HOURS 9:30 A.M. TO 5:30 P.M. THURSDAY AND FRIDAY TO 9:30 P.M.
PHONE 385-1311. FREE CUSTOMER PARKING.

Hudson's Bay Company

OLD RAILWAY ROLLS AGAIN

The old Victoria Pacific Railway is headed for a new life up-Island, and may run the logging tracks from Ladysmith to the Nanaimo Lakes.

Derailed almost three years ago when CNR cancelled the tourist train's lease, the rolling stock is slated for major renovation and will be moved to Crown Zellerbach in Ladysmith.

Spokesman for Victoria Pacific Tours Ltd., Kenneth Showers said today the stock — including two steam locomotives, flat cars, passenger day coaches and a caboose, as well as a private car — needs extensive repair because of vandalism that has occurred while idle in Colwood.

The tour company made several attempts at a viable tourist operation in the Colwood area, but rental was too high. For two years, however, the stock did roll and was one of the city's most popular tourist attractions.

Subsequently the company applied to the CP Rail for a lease to use CPR tracks from downtown Victoria to Shawnigan Lake, said Showers, but the plans didn't work out.

Showers said Crown Zellerbach has "indicated interest" in a proposal to run the stock as a tourist attraction from Ladysmith to the Nanaimo Lakes, about 25 miles on logging tracks through scenic country. The tour company hopes CZ will make the venture a joint operation.

CNR is slated to move the stock on CPR tracks up to Ladysmith within the next several weeks, a spokesman said.

Because the train is so old it will be moved at a 25-mile an hour speed up-Island, but it is expected to make its destination on its own steam.

Limit Slapped on School Costs

By PAUL NICHOLSON
Times Staff

By an 8 to 1 margin Wednesday, Greater Victoria school board trustees decided to set a ceiling on the increase of the following year's budget in an effort to curb rising school costs.

The board will now set a maximum percentage increase for the 1977 budget by Sept. 3 of this year, and the administration in drafting the budget will have to keep within the imposed guideline.

The lone dissenter of the motion at Wednesday's special board meeting was Trustee Susan Brice, who said the wondered if such a simple solution could solve such a complex problem.

Brice said Friday she was not opposed to the idea of the motion, but felt that it was too short-termed. She said she is committed to a three - year plan and couldn't support a method that "still limps along one year at a time."

Trustee Peter Bunn, who proposed the motion, said the board failed the public miserably last year. "I don't want to see it happen again."

He said that with the ceiling set by September, the unions bargaining with the district will know exactly how much money is available and if they want more they will have to accept fewer staff. "The writing is on the wall," he added.

Trustee Mark Fisher supported the motion, but expressed some concern about the quality of education. He said the needs of education were not predictable.

Chairman William Ross said he felt the motion was useful but needed more sophistication.

He disagreed with other trustees' comments that it would provide backbone, was a desperate tactic and was news. He suggested a lot of organizations set ceilings before their budget was drafted.

He added that he was not entirely dissatisfied with the process of the budget last year.

Assistant superintendent of schools Dr. John Wiens said longer range planning such as three or five years would give a much better focus for budgeting — a suggestion echoed by Brice Friday.

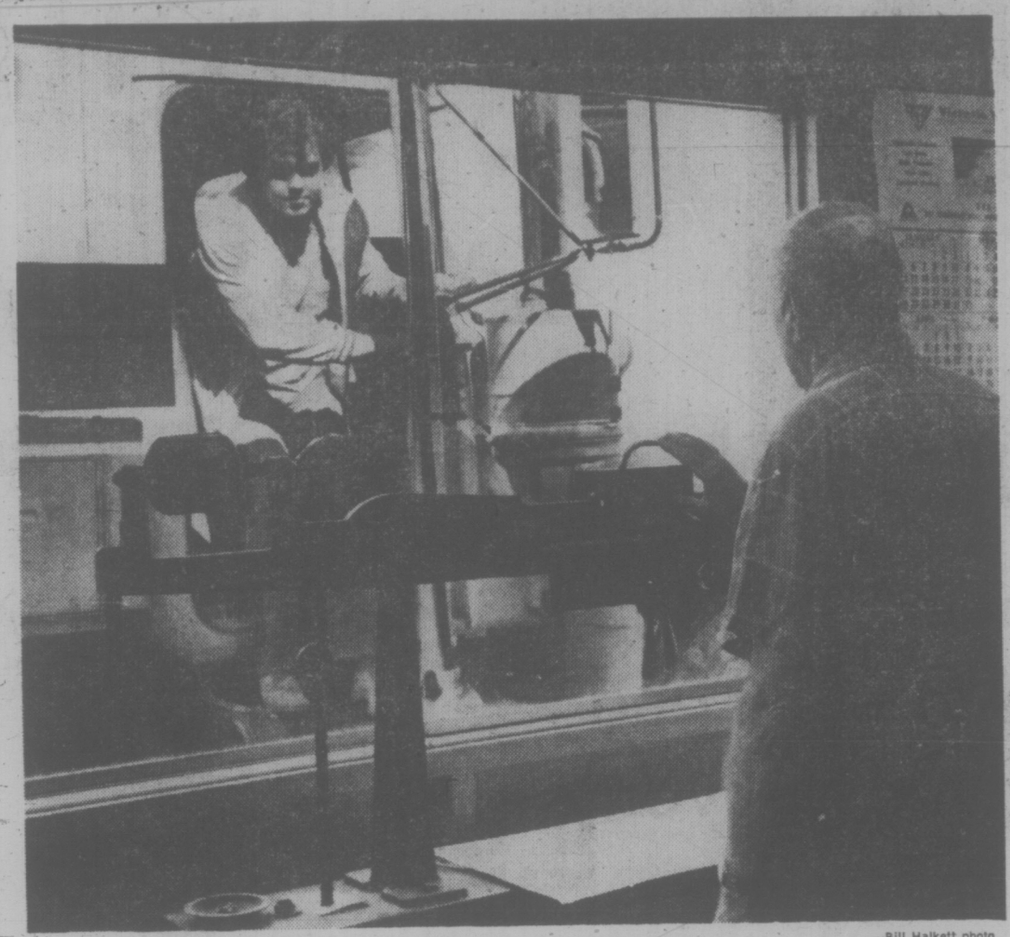
Brice said Victoria has one of the fastest declining school enrollments in the province, and "this needs special actions."

"We must start to wind down a huge system that took years to build up," she said.

And the district must be careful that the educational losses are not significant, hence my push for three-year planning, she added.

Trustee Lavinia Greenwood produced statistics that showed the annual cost per pupil in the past 10 years has almost quadrupled — from $452 per pupil in 1966 to more than $1,700 in 1976.

The district's 1976 budget was set at $46,471,540 — up $7,488,819 from last year, and $2,599,224 more than the provisional budget discussed in January.



—Bill Halkett photo

WEIGHING OUT the last privately owned truck, Gray Russell checks city scales as driver looks on. The city closed its scales to commercial vehicles Wednesday because of mounting costs.

Flu Vaccine Up in Air

By DON VIPOND
Times Staff

Dr. A. A. Larsen, provincial epidemiologist, says there are more questions than answers at the moment as health authorities across Canada brace for the potentially deadly swine flu.

Meanwhile, the virus in question has disappeared.

Larsen, who has just returned from meetings in Eastern Canada and the U.S. dealing with the anticipated outbreak six months from now, says at present "it's confusion piled on confusion."

American manufacturers of swine flu vaccine are obviously going to have problems meeting delivery deadlines asked of them by their federal government, he said.

And that creates problems for Canadian health authorities because the American government is reluctant to issue export permits for any vaccine until it knows how much it is going to get itself.

While the American government has announced a policy of immunizing its entire population, Ottawa's policy is to have sufficient vaccine on hand to immunize about half the population, with priority going to those over 65 and the chronically ill.

American vaccine is carefully tested so if a good supply is available from the U.S. that's one thing, said Larsen. But if Canada has to buy partially-finished vaccine from England, Australia, Germany, Holland and possibly France, then it will have to do its own testing and that takes six to eight weeks.

Size of the dosage is another question and whether children should have the vaccine is yet another, Larsen said. American field trials suggest a standard dosage is adequate but trials also hint that reaction children are suffering to it is severe enough to be classified as unacceptable.

Youngsters have been suffering high fever and have been made ill for about a day in some cases. Some health specialists feel swine flu is not an illness children need to be protected against.

One more question being pondered by the experts: should the vaccine, if and when it's available, be used right away or stockpiled?

Larsen said that's because the swine flu virus, which killed a soldier at Fort Dix, N.J. in February, has since "disappeared off the face of the earth."

Will it come back? Should the immunization program await its return?

"Anybody who's honest has to admit we just don't know."

But because the swine flu virus is thought to be the same as the so-called Spanish flu bug, which killed somewhere between 20 and 50 million people in 1918 and 1919, the preparations go on.

One thing is certain: flu, in one form or another will start to make its presence felt just around Christmas time.

Lum Pushes Blanshard Job

Saanich Mayor Ed Lum said today he will ask council to officially approach Highways Minister Alex Fraser in an effort to get Fraser to reverse his decision not to go ahead with the Blanshard Street extension this year.

Lum said Fraser had not notified Saanich that he was stalling the extension in favor of the Trans Canada project.

The mayor said "he was pretty damn mad" when he learned of the reversal from the media rather than the minister.

"We did spend a lot of time with the former (NDP) government setting this priority (Blanshard before the Trans Canada)," Lum said. "After having it confirmed — it was to begin this year — we now have it up in the air again."

The Blanshard Street extension has been under provincial highway studies for more than 15 years. Lum said in its submission to Fraser the council will enclose technical reports and data from both Saanich's engineering department and the highways department that suubstantiate the stand that the Blanshard project should be given top priority.

He said survey work is far more advanced for the Blanshard project than the Trans Canada one and going ahead with the Trans Canada first would only compound bad traffic congestion problems.

"You already have bad traffic congestion at the Colwood underpass and at Douglas Street. By implementing the Blanshard Street extension 40 per cent off the traffic going down Douglas now would be diverted to Blanshard, making a much better traffic flow," Lum said.

Lum said waffling on the part of the provincial government is losing Saaanich thousands of dollars in taxes and delaying roadwork of top priority.

"The area between Seymour and Vernon has been declared a development area. We've been holding off because the road will have to be upgraded before it can take any heavy traffic," Lum reported.

He said two major developments were stalled in the area — residential and office-residential complexes. He estimated taxes from the two projects would bring between $200,000 and $250,000.

Lum said Saanich Road is in poor shape but roadwork has been stalled since 1969, waiting for the Blanshard Street extension to relieve the traffic on Saanich Road and allow work to go ahead.

"I'm hopeful the minister will change his mind, "Lum said, "All the facts and figures make it truly clear that the Blanshard extension is highest on the priority list."

Teachers Protest AIB Move

The Greater Victoria Teachers Association will not participate in any attempt by the schoolboard to take last year's teachers' salary settlement to the Anti-Inflation Board, past president Mavis DeGirolamo said today.

Reacting to Education Minister Pat McGeer's statement in the legislature Wednesday that all salary agreements between teachers and school districts would be subject to review by the federal AIB, DeGirolamo said teachers will resist any salary review.

Speaking for GVTA president Walter Kitley who is on vacation, DeGirolamo said the decision may have to go to the courts and teachers are willing to take that step.

She accused McGeer of reneging on the Public Schools Act. Teachers are governed by the act when they submit to compulsory binding arbitration in salary negotiations, she said.

"It presents an interesting legal question," she said.

Canada's British North America Act gives provinces the right to govern education, she said and wondered how a court would rule on any federal rollback of salaries arbitrated under the provincial act.

DeGirolamo said it is "extremely arrogant" of McGeer to decide the AIB could do a better job than all the school boards in the province.

City Takes Fines

Victoria's new traffic ticket payment scheme went into operation today and ticketed motorists are advised to check to see where to pay their fine.

Assistant city comptroller-treasurer David Gawley said at noon today only four people had come in to pay their fines at city hall and it is too early to tell if the city takeover of parking fine payments was going to cause any problems.

The city has hired one new employee — a cashier — and will make minor reallocation of duties for other employees to handle the new function of receiving parking ticket payments.

Only time will tell if we've got enough staff to handle it, he said.

Gawley said motorists should check the bottom of the ticket for details of where to pay the fine.

Parking tickets are payable at city hall, but other offences encompassed by the traffic citations are provincal matters and are paid at provincial court. The officer issuing the ticket will tick off the correct place to pay the fine, he said.

Parking fines have increased from $2 to $3, but now offenders have seven days instead of 72 hours to pay their fines before the cost increases to $5.

If a fine isn't paid in a week, a form letter is sent to the registered owner giving him an additional 14 days to get the fine paid. After that time, it becomes a court matter and a summons is issued. Minimum fine then is $25.

Gawley said the time element is in favor of the motorist. "We want to keep as many people as possible out of the court," he said.

Record Entry Maui Bound

32-Yacht Race

By PAT DUFOUR
Times Staff

When the start gun cracks Saturday at 11 a.m. off the Victoria coastline for the sixth biennial Victoria-Maui sailing classic, a record fleet of 32 boats will begin racing to the Hawaiian Islands.

Lieutenant-Governor Walter Owen will be aboard the 70-foot pleasure cruiser Sea-Q, belonging to Ron Cliff of Vancouver, to fire the shot that signals the beginning of the 2,300-mile race across the Pacific Ocean.

The start will be in the vicinity of Brotchie Ledge.

The first race was held in 1966 with only three boats taking part, two from Vancouver and one from Victoria. In 1974, there were 23 boats in the ocean classic.

Nine B.C. boats are taking part this year; one of them from Victoria, Al Nelson's Lucifer of the Royal Victoria Yacht Club.

The other B.C. boats are Roango-Tang and Tranquil Passage of the Kitsilano Yacht Club; Starduster, a 54-foot ketch from the Royal Vancouver Yacht Club; Per Christoffersen's Terna III of the West Vancouver Yacht Club; Tom Braidwood's Mutineer IV of the same club; the ex-Charisma, now named Sunbird, of Royal Vancouver; the Royal Naval Sailing Association's 44-foot Gometra, and Trumpeter of Jericho, skippered by John Long, Royal Van's commodore whose Mary Boyer made Swiftsure history.

Bill Niemi's C and C 61 Joli of the Seattle Yacht Club will be back for another try. She finished the race in 1974, first over the line, in a record time of 12 days, 17 hours and 26 seconds. On handicap, however, the 36-foot sloop Tinsley Light, skippered by Henry Grandin of San Francisco, was over-all winner.

Joli's sister ship, Sorcery, will be in this year's race. She is sporting a new mast, having lost her original one in a storm off Alaska.

Another interesting boat in the race is James Whittaker's Impossible of the Corinthian Yacht Club in Seattle.

Whittaker, one of the few men to have scaled both Mount Everest and K-II, the second highest mountain in the world, will have a crew of fellow mountain climbers aboard.

Maui veteran, Bill Gardner's Lucy Alice will be back to try again, as will be Border Lord. Both are from Seattle.

There will be a race within a race this year. For the first time there will be two ratings accepted — the International Offshore Rule and, for the first time, boats belonging to the Pacific Handicap Racing Fleet.

All the boats must be measured for IOR, however. In addition to competing for over-all honors, the PHRF boats will also race between themselves.

For the first time, the Royal Vancouver Yacht Club and the Lahaina Yacht Club, who organize the race, have not asked the Canadian navy for an escort vessel.

Instead, Dr. Hank Stigglebout of Olympia, Wash., will use his 44-foot sloop Viya as the official communications vessel. She will not be racing. All boats will report their positions once a day so that a plot of the race's progress will be maintained until the classic is completed.

Race committee chairman Don Selman of Vancouver reports that a small armada of pleasure cruisers has volunteered to come from Vancouver and Seattle to take about 200 relatives of the boats' crews out to watch the start of the race.

This is the first time such a sight-seeing gallery has been arranged.



—Bill Halkett photo

PUNNY CREWMEN Jim Lofstrand and Willie Anderson of Rapture know where they're going.

TOWN TALK

The Fleet Diving Unit from CFB Esquimalt rowed to victory in the four-mile sprint whaler class during Saturday's Great Sidney Rowing Review in choppy seas off Sidney Wharf.

Gary Nunn won the open trophy in the 7-foot class single, after perpetual winner **John Newman,** 71, bowed out of the race saying the water was too rough.

The West Saanich Canoe Club, in an 11-man war canoe, won the canoe class race and **Jeff Gottfredsen** won the unlimited class.

Other winners in the race, the focal point of a variety of activities during All Sidney Day, were: **Tony Bigras,** 12-foot single class; **Maria Betts,** 9-foot class, for females 12 and under. Miss Betts, 10, also won the town trophy and the youngest entry trophy.

Peter Tonseth won first prize in the male 13 to 18 years; **Kay Dietrich,** female, 13 to 18 years; **David Pumple,** male 19 to 59 years; **William Plater** won the male 60 and over class, and the town trophy and **Maide Hewlett** won the female 60 and over class.

Oldest entry was **E. Rabeneck,** 73.

★ ★ ★

Summer must be here. Beaches on the rim of the Capital district which lie deserted the rest of the year are attracting once again those people with schizophrenic feelings about such outings.

Consider French Beach, 12 miles west of Sooke, on Dominion Day. Where there's scarcely a car or two on the parking lot from September to May, there were close to 30 Thursday.

And down the trail to the mile of placid beach, which offers the sound of gulls and ravens, wind and waves, came people armed with—radios.

Radios. Maybe they're the invisible umbilical cord for the true urbanite.

★ ★ ★

Asked to name one downtown area as an obvious candidate for adornment with Victoria's famous hanging flower baskets, most people would say the Government Street Mall.

And they'd be wrong.

No baskets are planned for the mall section of Government, the 700-block Yates or the tiny Eaton's mall on Broad this summer.

"It is felt that these . . . areas have sufficient beautification planting at ground level," city manager **Jim Bramley** stated in a report to the parks committee.

But 533 of the baskets will make their usual splash of color around the downtown-Inner Harbor area.

Four of them will be found somewhat off the beaten track relieving the drabness of the city's public works yard at Garbally Road.

LOCAL SHIP MOVEMENTS

MINISTRY OF TRANSPORT

Camsell in refit, Quadra on Station Papa, Racer in Comox patrol area, Rider in Sand Heads patrol area, Ready in Victoria patrol area, Vancouver and Douglas in port.

NAVY

Endeavour at sea, returning on or before July 9; Kootenay at Skagway, returning July 13; all other ships in port.



LAST-MINUTE ADVICE was the order for these competitors in national gymnastics championships at University of Victoria McKinnon Building. Adviser is Carol Anne Letheren, chairman of women's technical committee of Canadian Gymnastic Federation. Those being advised are Lisa Broderick, 18, North Vancouver; Jill Weinberg, 16, Victoria, and Maureen Chow, 14, North Vancouver. Championships started Thursday, continue today and conclude Saturday. (Times photo by Bill Halkett)

Title-Holders Assume Lead In Opening Gymnastic Events

Times Staff

The first day of the 40th annual national gymnastics championships at the University of Victoria McKinnon gymnasium Thrusday belonged to the defending champions.

Masaaki Naosaki of Willowdale, Ont., and Nancy McDonnell of Toronto, quickly moved to the front in the compulsory events in the men's and women's senior competitions, respectively.

Naosaki scored 54.55 points with Keith Carter of Winnipeg a close second with 54.55 and Philip Delesalle of Victoria third with 54.25.

Miss McDonnell totalled 37.45 points in the women's events. Patti Rope of Cambridge, Ont., was second with 37.10 and Kelly Muncey of Lakewood, Calif., but originally from Vancouver, was third with 37.05.

Naosaki tied with Nigel Rothwell of Ontario in the floor exercise with 9.15 points while Delesalle had 8.95. Delesalle took the pommel horse event with 9.05 points although he fell while attempting a difficult routine. Naosaki was best on the rings with 9.35 while Carter had 8.95 and Delesalle 8.75. Carter topped the vault with two others, Pierre LeClerc of Montreal, Quebec and Owen Walstrom of Vancouver with 9.30 points while Delesalle had 9.10 and Naosaki 9.05.

In the parallel bars, it was Naosaki with 9.20 points, Delesalle with 9.10 and Carter with 8.90; and in the high bar it was agin Naosaki with 9.40 to Delesalle's 9.39 and Carter's 9.20.

Miss McDonald was first in the uneven bars; finished second to Miss Rope in the balance beam; placed second to Merrie-Ellen Wilcox of Toronto, last year's junior champion, in the vault; and came third in floor exercises.

Jean Choquett of Montreal took the lead in the junior men's division with 52.25 points. Marc Epprecht of Toronto was second with 52.05 points and Pierre Clavia of Montreal third with 51.90.

In the junior women's division, Karen Kelsall of Surrey was the leader with 37.05 points. Marie-Josee Ganier of St. Leonard, Que., was second with 36.15 points and Lynn Jones of Toronto third with 35.80. Jill Weinberg of Victoria has 35.00 points.

Optional events in all classes are scheduled today with the finals set for Saturday, the junior men and women at 10 a.m. and the senior men and women at 2 p.m.

MALONEY ACQUITTAL THRILLS CAMPBELL

MONTREAL (CP) — Clairence Campbell, president of the National Hockey League, says he is thrilled with a county court jury's decision in Toronto to acquit Dan Maloney of Detroit Red Wings of assault.

"I hoped that would be the result, but I can't say I expected it," Campbell said.

"I think it's a well-warranted decision, I don't want to appear to be gloating, but I think it's an expression of conduct its own affairs in that league should be able to conduct its own affaires in that regard." (See story Page 25.)

Still Gets Hot On Tidy Course

MILWAUKEE (AP) — Ken Still shot his hottest round of the year Thursday as he led a host of pros in the first round of the $130,000 Greater Milwaukee open golf tournament.

Still, along with most of the other pros, tore up the tidy and meticulously kept 7,010-yard Tuckaway Country Club course, firing an eight-under-par 64, one stroke off the course record, for a two-stroke lead over Fuzzy Zoeller and Dave Hill.

Gay Brewer was bracketed at 67 with Steve Melnyk, Rex Caldwell, Johnny Jacobs, Geoge Johnson, Cesar Sanudo, Mac McLendon, and Homero Blancas.

Don Iverson and Andy North were among six at 68.

An even 50 players shattered par under ideal weather conditions as the torrid shooting belied absence of most of the tour's top names, who have skipped this tournament and its comparitively small purse to prepare for next week's British Open.

Still, whose three victories in 17 years on the tour included the 1969 Greater Milwaukee, said "You could eat off the fairways, they were so clean."

Still, who came within a stroke of two-time Greater Milwaukee champion Dave Stockton's competitive course record set in the second round of the 1973 Open, hit every green in regulation except the fifth and 17th, both of which he missed by a foot.

Ken Still	32-32—64
Fuzzy Zoeller	33-33—66
Dave Hill	34-32—66
Homero Blancas	33-34—67
Gay Brewer	35-32—67
George Johnson	34-33—67
Mac McLendon	34-33—67
Steve Melnyk	34-33—67
Cesar Sanudo	34-33—67
Rex Caldwell	34-33—67
Johnny Jacobs	34-33—67
Don Iverson	34-34—68
Fred Marti	36-32—68
Andy North	36-32—68
Jerry Heard	34-34—68
Tom Evans	33-35—68
Gary McCord	33-35—68
Miller Barber	34-35—69
Jack Ewing	35-34—69
Bruce Crampton	34-35—69
Ted Goin	36-33—69
Calvin Peete	35-34—69
Jim Masserio	33-36—69
Rik Massengale	35-34—69
Lou Graham	35-34—69
Low Hinkle	38-31—69
Lee Elder	38-31—69
Bobby Mitchell	37-32—69

Firefighters Meet Nanaimo

Victoria Firefighters Senior Babe Ruth League All-Stars continued their exhibition schedule this weekend with a pair of doubleheaders against Nanaimo All-Stars.

Games are scheduled for 1 and 3 p.m. Saturday at Royal Athletic Park and at the same times Sunday at Bullen Park.

Victoria Girls Gain Semi-Finals

VANCOUVER — Eighth-seeded Gerald Clerx of the host Jericho club scored the first major upset of the British Columbia junior clay courts tennis championships Thursday, defeating Portland's John Wall 6-3, 6-2 in a quarter-final contest.

Jim Lees of Richmond downed Greg Ball of Vancouver 7-5, 6-0, Mike Puc of London, Ont., outlasted Portland's Ed Heath 6-4, 5-7, 6-1 and Steve Volrich of Vancouver downed Toronto rival Bill Cowan 6-3, 6-2.

Four girls from Victoria earned berths in their singles semi-finals as the top four seeds in the under-18 devision avoided upsets.

Advancing with Victorians Wendy Barlow, Brenda Cameron and Nina Bland was Sally Gates of Vancouver.

Shift Completed

HOLLYWOOD, Fla. (AP) — Bill Putnam completed his purchase of the World Hockey Association's Cleveland Crusaders on Wednesday and named Glen Sonmor as general manager and John Wilson as coach.

Chris Collects Crown

WIMBLEDON, England (AP) — Chris Evert of the United States defeated Evonne Goolagong 6-3, 4-6, 8-6 today and won her second women's singles title at the Wimbledon tennis championships.

It was the first time Miss Evert has ever beaten her Australian rival on grass.

Miss Evert won her first Wimbledon in 1974 and then was beaten by Billie Jean King last year. Miss Goolagong, now married to Roger Cawley, was a Wimbledon champion in 1971.

Miss Evert won because she kept her head at the crucial moments, particularly in the final set when Miss Goolagong suddenly came to life and took a couple of games from her with the loss of only a single point to go ahead 5-6.

In that final set, which lasted 50 minutes, Miss Goolagong ran up a 2-0 lead with a service break on the second game, lost that advantage when Miss Evert broke back twice for a 3-2 lead, then pulled back to 3-3 by breaking Chris.

★ ★ ★

Young Swede Gains Final With Nastase

WIMBLEDON, England (AP) — Bjorn Borg of Sweden and Ilie Nastase of Romania advanced Thursday to what will be a rare all-European men's singles final at the Wimbledon tennis championships.

Borg, 25 days past his 20th birthday, tamed American Roscoe Tanner's mighty service and won 6-4, 9-8, 6-4 in a hard-hitting thriller.

Nastase, approaching 30, out-stroked Raul Ramirez of Mexico 6-2, 9-7, 6-3.

Wimbledon had an all-European final in 1973, when Jan Kodes of Czechoslovakia defeated Alex Metreveli of the Soviet Union. But that was an abnormal year because 60 stars, including all the top players of the United States and Australia, stayed away.

Apart from that there has not been an all-European duel for the title since Britain's Fred Perry defeated Germany's Gottfried von Cramm in 1936.

Borg and Nastase will play Saturday.

Nastase has been in the final once before, in 1972 when Stan Smith beat him in five sets. Borg is the youngest finalist since Ken Rosewall, who was 19 years and nine months when he lost to Jaroslav Dobny in 1954.

A wind swirled around the centre court and affected the tennis. Tanner, who slammed 19 aces past Jimmy Connors in the quarter-finals, could not match that this time. In fact, Borg out-scored him in aces 10-9.

In the entire match there were only two service breaks, both to Borg, and only six games went to deuce.

Borg often ran around Tanner's second service to take it on his forehand, and won points with his heavy top spin.

Borg's first service break, giving him a 4-3 lead in the first set, came after a rally that had the 17,000 fans gaping in disbelief.

Tanner slammed one of his big first services. Borg hit it straight back at him. Tanner hit a scorching forehand, and Borg sent a forehand cross-court past him. The four strokes all happened so fast the eye could scarcely follow the ball.

Borg touched the heights again to win the second set tiebreaker, 7-2. Tanner served trailing 1-2 and lost both points on that service.

That left Tanner trailing by one point to four, and he could not recover.

THURSDAY'S RESULTS

MEN'S SINGLES
Semi-Finals

Bjorn Borg, Sweden, defeated Roscoe Tanner, U.S., 6-4, 9-8, 6-4.
Ilie Nastase, Romania, defeated Paul Ramirez, Mexico, 6-4, 9-7, 6-3.

MIXED DOUBLES
Quarter-Finals

Dick Stockton and Rosemary Casals, U.S., defeated Colin Dowdeswell, Rhodesia, and Betsy Nagelsen, U.S., 6-3, 7-5.

WOMEN'S DOUBLES
Semi-Finals

Chris Evert, U.S., and Martina Navratilova, Czechoslovakia, defeated Linky Boshoff and Ilana Kloss, South Africa, 8-6, 8-4.

Bando Deadly With New Bats

Times News Services

If Bowie Kuhn wants to nullify still another deal, he'll make Sal Bando return his red-hot bat to George Scott.

Scott, the Milwaukee Brewers' first baseman, didn't charge a million dollars when he recently waived a couple of his bats to Gene Tenace of Oakland A's.

The gift has certainly proved to be not in the best interests of American League pitchers because Bando starting using the bats and has slammed five home runs in the last five games, giving him 16 for the season, tops in the league.

The slugging third baseman hammered two solo homers Thursday night as Oakland downed Kansas City Royals 5-2 in the opener of a critical for the A's four-game American League baseball series.

The defending West Division champions, shooting for a sixth consecutive division title, are in third place, 8½ games behind the Royals.

In Thursday's other American League games, Cleveland Indians edged New York Yankees 3-2, Detroit Tigers blanked Baltimore Orioles 2-0, Milwaukee Brewers thumped Boston Red Sox 6-5 in 10 innings and California Angels nosed out Chicago White Sox 2-1.

In the only National League games, San Diego Padres beat Los Angeles Dodgers 5-3 and New York Mets clobbered St. Louis Cardinals 13-0. Rain prevented a game at Montreal between the Expos and Philadelphia Phillies.

Bando hit his first home run in the second inning off Kansas City's Doug Bird and connected again in the ninth off reliever Marty Pattin, breaking a tie. Rookie Jeff Newman drove in two insurance runs with his first major league hit.

"I've called in a bat order on an urgent basis," said Bando. "Last night in Texas I broke one of the two bats that I've been using and now there's only this one left.

"George Scott gave them to Gene Tenace and I felt so bad one day that I played with it and hit a home run. I've been using it ever since. If I break this one before the new order comes in I don't know what I'll do."

Rick Manning tripled home the eventual winning run in the seventh inning as the Indians handed the Yankees their third successive loss.

Ex-Yankee Pat Dobson, with relief help from Dave LaRoche and Jim Kern, became the American League's first 10-game winner as the Indians moved within six games of the Yankees in the East Division.

Dave Roberts stopped Baltimore on four singles while Alex Johnson homered for Detroit.

Quick TDs Spark Als

HAMILTON (CP) — Montreal Alouettes came up with two touchdowns four seconds apart in the first quarter and then relied on a rock-hard defence and the placekicking of Don Sweet to smash Hamilton Tiger-Cats 25-1 in a pre-season Eastern Football Conference game Wednesday night.

Larry Smith scored the first TD on a 10-yard pass from quarterback Jimmy Jones and linebacker Durfey Thompson recovered a Hamilton fumble in the end zone on the subsequent kickoff to score another major four seconds later, Sweet finished the game with 11 points from two conversions and three field goals.

SPORTS MENU

SATURDAY

SOFTBALL
10 a.m. — Start of Inaugural Walter Yeamans open women's tournament, Hyacinth Park.

CAR RACING
7 p.m. — Time trials for combined super-stock and hobby stock program, Western Speedway.

CRICKET
1:30 p.m. — District Association, limited overs competition matches, Castaways vs. Incogs, Beacon Hill Park; Alcos vs. Cowichan, Windsor Park.
1:30 p.m. — Exhibition, Saanich vs. Nanaimo, Saanich.

BASEBALL
1 and 3 p.m.—Senior Babe Ruth League exhibition doubleheader, Victoria Firefighters All-Stars vs. Nanaimo All-Stars, Royal Athletic Park.

sports

DOUG PEDEN - EDITOR

DAVIS CUP PROBLEM

Canada Next To Pull Out?

By the Canadian Press

Canadian tennis officials are expected to decide today whether to follow the United States, France and Britain out of Davis Cup tennis competition.

Protesting "political meddling," the United States announced Thursday that it has pulled out of the Davis Cup competition and resigned from the ruling organization.

France and Britain withdrew from the 1977 tournament but stayed on as members of the Davis Cup Committee, at least for the present.

The breaking point came over the issue of some countries refusing to play South Africa. Mexico declined to play South Africa in 1975 and 1976. South Africa won the 1974 Davis Cup when India refused to play in the finals.

Lawrie Strong, president of the Canadian Lawn Tennis Association (CLTA), said Thursday night he will arrange a conference telephone within 24 hours to poll his executive on the situation.

"I certainly would not decide without consultation with the entire executive," he said. "I was naturally very concerned when I received a call from London with the news.

"It's unlikely we would pull out in view of actions by the United States, Britain and France, we will certainly reconsider our position."

The dramatic U.S. move was the result of a meeting of the Davis Cup Committee. The United States had proposed a resolution to impose suspensions on countries who, like Mexico and India, withdraw because of political interference or government action. The rule change needed a two-thirds majority, but got only a 32-to-21 count.

Australia, Spain, Argentina, New Zealand, Britain, Greece, Italy and West Germany spoke in favor of the defeated U.S.-backed rule change.

Mariners Given 10-Day Reprieve

TORONTO (CP) — The World Hockey Association gave San Diego Mariners a 10-day extension Wednesday to come up with local ownership, but the league's chief executive officer is not optimistic.

Ben Hatskin said on the second and final day of the league's annual meeting that the WHA will draw up a schedule for 11 teams, meaning it will not include the financially-troubled Mariners.

OAK BAY FARMER CONSTRUCTION
FOOTBALL TEAM
All interested boys aged 16-19 years
PRACTICES: Tuesday and Thursday
Starting Sun., July 4th, 1 p.m. at Windsor Park
FOR MORE INFORMATION CALL:
GORDIE HEMINGWAY 595-4072



JERRY FERRIE
AUTO RACING
SATURDAY NIGHT
GATES OPEN 6 P.M.
• SUPER STOCKS •
• HOBBY STOCKS •
Time Trials 7 P.M. Racing Action 8 P.M.
ADULTS $3.00, STUDENTS & O.A.P. $2.50
CHILDREN 6-12 $1.00
WESTERN SPEEDWAY
7-1

Exciting Thoroughbred Horse Racing Ten Times a Day.
Parade to the Post 1:15 Sat., Sun. & Holidays.
3:45 Wed., Thurs., Fri. Rain or Shine
Children under 10 not admitted.
Longacres



Joe's Back With Bates Because Bob Asked Him

By BILL WALKER
Times Staff

Former Bate coach Joe Patterson had planned to accompany the city team to the Heidelberg Softball Tournament in Seattle this weekend "as a spectator", but those plans have been changed.

Joe is still going, not as a spectator, but in a more accustomed role — as team coach!

Patterson replaces Bob Burrows who asked to be relieved of his duties at least two weeks ago.

Burrows asked Patterson then if he would consider coaching the club again as he (Burrows) felt it was affecting his play in his double role of player-coach.

He again asked Patterson just over a week ago and before last week's international tournament with Reading, Pa., Patterson said then he would sit on his decision over the weekend and let Burrows know his answer this week

"On Monday I accepted," Patterson said. "I knew that Bobby (Burrows) wasn't completely happy, and yes, I had missed it."

Patterson had resigned as Bate coach following the world tournament in New Zealand and Burrows had taken over this spring

"I think my decision to come back took a big load off Bobby's shoulders," Patterson said. "It is not easy to play and coach."

As to the team he will reacquire, Patterson said "I like it. Why shouldn't I? It is basically the same team as last year and is stronger on the mound with the addition of Andy Konopacki. He threw well against Reading."

"As to Stanley (Kern) and David (Ruthowsky), I never worry about them too much. They can have a bad game, but they always come back.

"Defensively, they are pretty good; but their base running and running down base runners has not been the best and we'll have to tighten up there."

For Patterson, it will be his fifth year as coach of Bate. "I guess you can say I'm glad," he commented; and besides, it should help Bobby."

Under Burrows, Bates enjoyed almost phenomenal early-season success, being un beaten in Pacific Coast Fastball League play until just three weeks ago when they lost three games to Vancouver Magicians.

Against Reading, Bates lost that series three games to one, but the series wasn't decided until the final inning of the final game when Reading broke a 1-1 tie with two home runs. Overall, Bates had a 26 and six won, loss record.

Bates open their Heidelberg action at Seattle tonight with shortstop Bobby Holness still on the injured list. Holness suffered a severe bruise on his foot in the series against Reading.

SEABOARD WINS PAIR TO JUMP INTO LEAD

Seaboard Construction took two games from Juan de Fuca Builders to leap-frog over first-place Royal Oak in Stuffy McGinnis Men's Softball League action Thursday.

The builders won 6-0 behind the one-hit pitching of Barry Wilkin and a three-hit job by Pete Devana, 7-1.

Seaboard counted four runs in the first inning against Larry Cole and that was all that Wilkin needed. Brian Grexton started it with a single, Paul Morrison was safe on an error, Glen Kolduff got his first of three hits, Tom Robertson singled to drive two runners home and Wayne Forland followed with a triple to plate Robertson.

In the other game, Morrison tripled to score Grexton in the second inning and later scored on a sacrifice fly by John Martin. Morrison scored again in the fourth and contributed a run-batted-in as Seaboard exploded for four more runs in the fifth to salt the game away. Len Carolaw was the loser. He gave up five hits.

On Wednesday, Ingraham Hotel trounced Molsons 13-1. In women's play Wednesday, GSV Combos nipped Hygrade 2-1, and Stockers North American defeated Ingraham Hotel 5-2 Thursday.

At Sidney, Harvey's Sporting Goods parlayed three hits into seven runs into the fourth inning of the final game of the Sidney Men's League Dominion Day softball tournament for an 8-4 victory over Seaboard Properties.

The Seaboard defence literally fell apart in the fateful fourth and could never recover. Brian Vanderkracht was the winning pitcher for Harveys. He allowed eight hits. Six errors contributed to the Seaboard problems.

In earlier games, Harveys slammed out 14 hits while Roger Wallace tossed a two-hitter in a 16-1 trouncing of Victoria Chiefs; Sidney Hotel got a three-hitter from Al Graham in a 12-2 victory over the Chiefs; and Mike Kirby threw a three-hit shutout in a 7-0 triumph over Sidney Hotel in the semi-final. On Wednesday, Seaboard eliminated Travelodge 11-8.

At Hyacinth Park, Hygrade Radio topped MacDonalds Furniture Juniors 4-1 in the opening game of a best-of-three playoff for the Victoria junior women's championship.

Cathy Wilkinson hurled a five-hitter for the victory and helped out at bat with two hits on three trips to the plate. Nancy Beale threw a four-hitter in a losing cause for Juniors and had a one for two performance at bat.

The second game of the series is scheduled for 6:30 p.m. Monday at the same park and a third game, if necessary, will be played Thursday at the same site and time.

STUFFY McGINNIS LEAGUE

Seaboard	15	12	2	1	25
Royal Oak	18	12	6	0	24
Sooke	16	10	5	1	21
Ingraham	19	10	8	1	21
Port Angeles	15	8	7	0	16
Mike's Sports	17	7	8	2	16
Juan de Fuca	18	6	11	1	13
Molsons	15	6	9	0	12
Matthews	17	1	16	0	2

Juan de Fuca 000 000 0—0 1 1
Seaboard 402 000 x—6 6 2
Cole and Halme; Wilkin and Robertson.
Seaboard 020 140 0—7 5 1
Juan de Fuca 010 000 0—1 3 1
Devana and Rumsby. Morrison; Carolan and

Kubiceks Knock Movers Down

Kubicek's Home Service knocked Greaves Movers into second place in the Senior Amateur Baseball League Thursday night at Lambrick Park.

The Servicemen scored two runs in the fifth inning to break a 3-3 tie for a 5-3 decision. It was Kubicek's second win in two days. On Wednesday Gerry Lister had tossed a one-hitter at Farmer Construction for a 1-0 victory. It was the idle Gorge Hotel which took advantage of Graves' loss to take over the league lead by half a game.

Andy Linn was the winning pitcher Thursday coming on in relief of starter Wayne Messer who gave up a three-run homer to Jim Pickering in the second inning.

Linn was in trouble only in the sixth inning when he gave up two hits.

Randy Price batted in the winning runs. Brock Coupar was hit by a pitched ball. Randy Johnson sacrificed. Dave Wallace and Dave Graas walked to load the bases and the Price doubled home the two runs.

	W	L	Pc	GBL
Gorge Hotel	8	6	.571	-
Greaves Movers	8	7	.533	½
Kubickek's	8	8	.500	1
Farmer Const.	6	9	.400	2½

Kubicek's 300 020 0—5 5 0
Greaves 030 000 0—3 6 2
Wayne Messer, Andy Linn (2), (2-2), and Randy Johnson; Terry Karpiuk (1-4) and Rick Mark. Home run Jim Pickering (2).
Farmers 000 000 0—0 1 0
Kubicek's 000 010 0—1 3 0
Wayne Krimmer (2-4) and George Pakos; Gerry Lister (2-3) and Randy Johnson.

BASEBALL SCOREBOARD

National League

East	W	L	Pct.	GBL
Philadelphia	50	20	.714	—
Pittsburgh	41	29	.586	9
New York	40	37	.519	12½
St. Louis	31	42	.425	20½
Chicago	30	43	.411	21½
Montreal	24	43	.358	24½
West				
Cincinnati	46	29	.613	—
Los Angeles	42	35	.545	5
San Diego	40	36	.526	6½
Atlanta	34	41	.453	12
Houston	34	41	.453	12

National League

St. Louis 000 000 000— 0 5 1
New York 100 036 02x—13 9 0
Forsch (2-3) Rasmussen (5) Curtis (6) Wallace (6) Solomon (8) Grief (8) and Ferguson; Matlack (10-2) and Hodges. HR: NY—Milner (10).
Los Angeles 011 000 100— 3 9 0
San Diego 030 110 00x— 5 11 1
Rau (4-6) Sosa (5) Hough (6) and Rodriguez; Strom (8-7) and Kendall. HR: SD—Kendall (1).

Wednesday's Results

San Francisco 10 Houston 2
Pittsburgh 7 Chicago 5
St. Louis at New York ppd., rain
Philadelphia at Montreal ppd., rain
San Diego 3 Cincinnati 1
Atlanta 8 Los Angeles 3

American League

East	W	L	Pct.	GBL
New York	43	27	.614	—
Cleveland	37	33	.529	6
Detroit	35	35	.500	8
Boston	34	36	.486	9
Baltimore	34	38	.472	10
Milwaukee	26	41	.388	15½
West				
Kansas City	44	28	.611	—
Texas	40	30	.571	3
Oakland	37	38	.493	8½
Chicago	33	38	.465	10½
Minnesota	33	39	.458	11
California	22	45	.416	14½

American League

Detroit 000 101 000— 2 5 1
Baltimore 000 000 000— 0 4 1
Roberts (8-6) and Freehan; May (5-5) and Duncan. HR: Det—Johnson (5).
New York 001 000 010— 2 7 0
Cleveland 000 002 10x— 3 11 0
Figueroa (9-5) Jackson (6) Tidrow (7) Lyle (7) and Hendricks, Healy (7); Dobson (10-5) Laroche (8) Kern (8) and Ashby.
Oakland 010 100 003— 5 9 1
Kansas City 001 100 000— 2 8 1
Mitchell, Fingers (4-5) (8) and Haney, Newman (7); Bird, Pattin (2-5) (6) Mingori (9) Littell (9) and Martinez, Stinson (9). HRs: Oak—Bando 2 (16).
Boston 100 002 101 0— 5 11 2
Milwaukee 010 000 220 1— 6 17 2
Jenkins, Murphy (7) Cleveland (4-3) (8) House (10) and Fisk; Slaton, Frisella (1-0) (10) and Porter
California 011 000 000— 2 8 1
Chicago 000 000 100— 1 4 1
Monge (4-2) Drago (7) and Etchebarren, Humphrey (9); Brett (3-3) Scott (8) and Downing.

Wednesday's Results

Boston 6 Baltimore 4
California 2 Chicago 1
Kansas City 4 Minnesota 2
Texas 3 Oakland 2

Tournament Set to Honor Yeamans

The name isn't new but the tournament is.

Women softball players of the city are holding a tournament this weekend in honor of long-time coach Wally Yeamans who this spring was selected as winner of the Distinguished Service Award at the Sportsmen's Celebrity Dinner.

Obviously it is called the Walter Yeamans Open Tournament. Nine teams will compete in the double-knockout competition which will start at 10 a.m. Saturday.

The teams are Seaboard Construction, CJVI Vicettes, G S V Combos, Ingraham Hotel, Stockers North Americans, Hygrade Juniors and MacDonalds Furniture Juniors from Victoria, and Cedarettes and A and B Construction from Nanaimo.

Finals will take place Sunday. All games are at Hyacinth Park.

Trophy Series At Cedar Hill

Competition in the women's golf series for the Harris-Erickson Trophy continues Monday at the Cedar Hill course with players starting at the following times:

9:30 a.m.—P. Matthews, D. Shaw, J. Lawson, E. Chapman.
9:37—B. Breffitt, S. Naysmith, M. McNamara, M. Lund.
9:45—J. Lovith, E. Hay, J. Turner, A. Thomson.
9:53—B. Phillips, M. Todd, J. Smith, E. McCormick.
10:00—D. DeGirolamo, M. Hibberson, B. Fiddess, F. MacIntyre.
10:07—H. Heiller, T. Pierpoint, C. Johnson.
10:15—H. Stewart, H. Johnston, M. Turner.

Girls' Teams Pursue Little League Titles

Victoria will stage the B.C. Girls' Little League softball championships Sunday through Tuesday at Majestic Park in Gordon Head.

Gordon Head, Lakehill and Dawson Creek are entered in the double-loss elimination Division I (12 years and under) tournament while Gordon Head and Dawson Creek will battle it out in the best-of-three Division II (13-15) tourney.

Division I games start at 4 p.m. each day and the Division II contests get underway at 6 p.m.

Gordon Head won the Division I title last year during the inaugural tourney in Dawson Creek. The host club captured Division II laurels.

Lineups for the Victoria teams:

DIVISION ONE

GORDON HEAD: Heather Tubman; Maureen Moore; Lee Lansdell; Sandy O'Brien; Brenda Shields; Susan Skillings; Dorothy Schwartz; Cathy Puddy; Barbara Green; Sandra Martin; Mary Kirchner; Denise Pacon; Betty Wong; Susan Bond; Charlaine Mahy; Donna Martin (manager); Brian Green (coach); Brian Martin (coach).

LAKEHILL: Cheryl Lidstone; Jill Bishop; Shannon MacKereth; Dianna Simmons; Kelly Sutter; Janice McLean; Brenda Stadjuhar; Nadine Huybens; Norma McDonald; Cathy Newman; Sonia Turnquist; Mandy Dobbs; Kathy McCallum; Kathy Bradford; Blanche MacKereth (manager); George MacKereth (coach).

DIVISION TWO

GORDON HEAD: Sally Allen; Tracy Bennett; Nancy Charlton; Leslie Desmarais; Joy Cleland; Jill Fougner; Laura Favor; Chris Hughes; Dianne Mallory; Kim McFarlane; Val O'Brien; Bev Park; Shelly Shenton; Megan Moore; Marnie Chalk; Martha Partridge (manager); Frank Mallory (coach); Eric Partridge (coach).

Starting soon in Victoria ...

DALE CARNEGIE COURSE

in

Effective Speaking—Human Relations—Self Confidence
Memory Training—Selling Your Ideas
Overcome Worry and Tension

FOR INFORMATION SEND:

NAME: .....
ADDRESS: .....
PHONE: Bus.: ..... RES.: .....
TO VICTORIA PRESS BOX 514

Presented by T. W. Thorfinnson & Assoc.



ERNIE STIERLY
. . . turnabout brings win

SEALS GET APPROVAL FOR SHIFT

CHICAGO (AP) — Owners of California Golden Seals and Kansas City Scouts were given permission Wednesday by the National Hockey League's board of governors to move their franchises.

The board of governors, at a one-day meeting at an airport hotel, approved the possible transfer of the Golden Seals to Cleveland and the possible shift of the Kansas City franchise to Denver.

SMITH SUFFERS

Brakes Can Force Breaks

By JIM CRERAR
Times Staff

Maybe that brake failure is a sign of better things to come for Victoria race driver Roy Smith. It was for Portland's Ernie Stierly.

The brakes went on Smith's car, a 1976 Chevelle Mercury Marine Special owned by Dick Midgley, about halfway through Wednesday night's Winston Victoria 100 NASCA late-model race at Western Speedway.

Smith was in front at the time, having grabbed the pole position by virtue of setting a NASCAR track record of 17.55 seconds in the time trials.

But with his brakes gone, Smith was unable to hold off the other front-runners as first Stierly, then Chuck Bown of Portland and Chuck Wahl of Burbank Calif., passed him. He finished fourth in a field of 10 finishers at the end of the 100-lap run. Twelve had started.

Only other Victoria driver in the race was Terry Forsyth, who added several hundred pounds of lead to his 1975 Chevelle to make the minimum weight qualification and finished seventh.

Stierly, a 46-year-old campaigner who couldn't afford to start racing until he was past 30, got a perfect performance out of his '74 Chevelle to lap everybody but Bown, who was second three-quarters of a lap back.

It was a different story from Stierley's last outing.

That was Sunday afternoon in the Winston Evergreen 150 at Montroe, Wash., where he had the same experience as Smith. Running third with 20 laps to go, Stierly's brakes went and he had to drop out.

The Winston Western NASCAR show moves to Mermiston, Ore., Saturday where Stierly scored his first-ever grand national win last year.

A crowd of 1,940 faithful fans, some of whom waited up to three hours for rain to stop and the track to dry, were rewarded with some excellent driving. Smith was especially sharp in avoiding a T-bone during the five-lap fast heat when Bown spun in front of him on the last lap. Smith finished second to Stierly in that one.

Smith had to call on some quick reflexes again in the main event. Just after Stierly passed him on turn lap 41, Gary Johnson of Modesto, Calif., spun in front of the Victoria driver.

Ron Eaton, of Tacoma, a favorite here, had brake trouble early, made a couple of unscheduled pit stops and finally dropped out in the late stages.

The superstocks and hobby stocks return to Western Saturday night for a regular show with time trials at 7 and racing at 8. Billy Hitchcox has opened up a 321-point lead in the hobby driver standings but the superstock race is still close. Bob Collins has a 35-point lead over Bill Price.

MAIN EVENT (100 laps): Ernie Stierley, Portland; 2. Chuck Bown, Portland; 3. Chuck Wahl, Burbank, Calif.; 4. Roy Smith, Victoria; 5. Ron Gautsche, Truckey, Calif.
"A" DASH: 1. Stierley; 2. Smith; 3. Ron Eaton, Tacoma; 4. Bown.
"B" DASH: 1. Gautsche; 2. Len Francis, Bakersfield, Calif.; 3. Richard White, Escondido, Calif.; 4. Terry Wood, San Bernardino, Calif.

Mexico Trips Brazil

HAMILTON (CP) — Mexico, Yugoslavia and Spain enhanced their chances of qualifying for berths in men's Olympic basketball competition at Montreal later this month by winning games Thursday at a pre-Olympic tournament.

Mexico rallied in the final 10 minutes to overcome a five-point deficit and defeat Brazil 85-79 while Yugoslavia easily handled the Netherlands 102-78 and Spain edged Czechoslovakia 94-89.

Mexico is in first place in final-round standings with six points, Yugoslavia and Spain have five each, Brazil and Czechoslovakia four each and the Netherlands three.

Only three of the six entries will qualify for Olympic berths, joining the Soviet Union, Cuba, Japan, Australia, Canada, the United States, Italy, Puerto Rico and the United Arab Republic, teams which qualified previously.

Brazil plays the Netherlands, Yugoslavia faces Spain and Czechoslovakia meets Mexico in men's play today while the women's division opens final-round action with the U.S. against Cuba and Poland meeting Bulgaria.

Unfair Practices

WASHINGTON (AP) — A National Labor Relations Board administrative law judge has found the National Football League guilty of unfair labor practices in dealing with the NFL Players Association during the 1974 contract negotiations and players strike.

Colwood Gains

Royal Colwood made the biggest gain in the Vancouver Island Seniors Golf League Wednesday but league-leading Victoria Club still holds a handy 6½ point margin.

Colwood took a 5-1 decision from Glen Meadows at Colwood. Fred Craig, Arnie Maxwell and Leo Shields won their singles matches, Al Speight taking the only point for Glen Meadows. Colwood won both fourballs.

Meanwhile, Victoria was earning a 3-3 tie with Cedar Hill at Cedar Hill and Uplands was defeating Groge Vale 4-2 at Uplands.

STANDINGS

Victoria	26½
Gorge Vale	20
Royal Colwood	20
Uplands	17
Cedar Hill	15½
Glen Meadows	9

GLEN MEADOWS 1, ROYAL COLWOOD 5

Jim Brown lost to Leo Shields, 7 and 6; Al Speight defeated Chas Holt, 5 and 4. Colwood won fourball.

Al Dowds lost to Fred Craig, 1 up; Bert Davies lost to Arnie Maxwell, 2 and 1. Colwood won fourball.

GORGE VALE 2, UPLANDS 4.

Ray Spouse lost to Alf Powell, 7 and 6; Eric Lovall lost to Russ McCusker, 4 and 3. Uplands won four ball.

Bill Sanders defeated Syd Hubbard, 5 and 4; Frank Young lost to Bill Grant, 2 and 1. Gorge Vale won four ball.

VICTORIA 3, CEDAR HILL 3.

Bob Ayers defeated Ted Sewell, 4 and 3; Dick Stokes defeated Bunny Cox, 2 up; Victoria won four-ball.

Dr. Harold Morrow lost to Gordy Moore, 2 and 1; Rev. Brian Whitlow lost to George Ferguson, 2 and 1. Cedar Hill won four-ball.

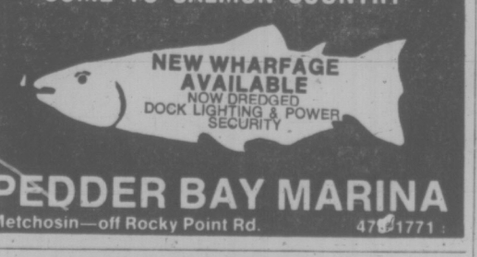
Timbermen Pull Shocker

Nanaimo Timbermen upset Esquimalt Buccaneers 12-10 in Vancouver Island Junior "B" Lacrosse League action at Nanaimo Wednesday and may have killed the Buccaneers' chances for a first-place finish with the win.

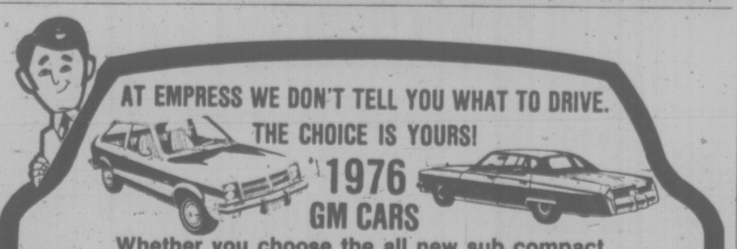
The loss left Esquimalt five points behind first-place Saanich E. J. Hunters. Esquimalt has three games to play and Hunters four. Rick Sage led the Nanaimo onslaught for four goals. Charlie Randle had three. Geoff Whitney-Griffiths had five goals for Esquimalt. Darryl Dean and Bob Derraugh each had a pair.

BIRTHDAY SALE
Ends Saturday
SPORTSWORLD
Hillside Shopping Centre
6-28

COME TO SALMON COUNTRY



NEW WHARFAGE AVAILABLE
NOW DREDGED
DOCK LIGHTING & POWER SECURITY
PEDDER BAY MARINA
Metchosin—off Rocky Point Rd. 478-1771



AT EMPRESS WE DON'T TELL YOU WHAT TO DRIVE.
THE CHOICE IS YOURS!
1976 GM CARS
Whether you choose the all new sub compact Acadian or the luxurious Buick Electra
IF YOUR CAR REALLY MATTERS TO YOU
EMPRESS
PONTIAC, BUICK, G.M.C.
2867 Douglas at Topaz. 382-7121 Dealer Licence Number 01-227A
THEN YOU REALLY MATTER TO US

Shamrocks Protest Penalty Time Goof

By BILL WALKER
Times Staff

Victoria Shamrocks may have lost another Western Lacrosse Association game at Memorial Arena Wednesday night, but they don't need to apologize for the 13-12 defeat they suffered at the hands of New Westminster Salmonbellies.

They got none the best of what they called shoddy refereeing; they lost two goals by a timing mixup on a New Westminster penalty in the first period; and, if it hadn't been for a goal post in the final seconds, the teams undoubtedly would have been forced into overtime which would have been a real shocker for the 'Bellies who at one time in the final period enjoyed a 13-6 lead.

That's correct! The Shamrocks scored the final six goals of the game and Ivan Thompson, who had scored two goals earlier, hit the goal post with New Westminster goalkeeper Joe Comeau beaten with what would have been the tying goal.

The refereeing issue came to a head because of what coach Nirmal Dillon called inefficiency. Team president Chris Randall said he had asked that Victoria be given different referees than Sid Lougheed and Dave Hutchings, whom they always get on the Island because the league doesn't want to spend the money to bring mainland referees here.

Dillon said that the lacrosse being played in the league this year is the finest it has ever been, but that the officials are spoiling it by inconsistent calls.

As it was, somebody certainly got mixed up in the penalty timing incident.

The Shamrocks blame the referees because the officials were told of the mistake and declined to do anything about it.

The Shamrocks have protested the game claiming the penalty scorekeeper allowed New Westminster players on the floor illegally. Commissioner Roy Burton will rule on the protest Sunday.

The confusion came about when New Westminster's Bill Mosdell was given a double penalty for roughing and the Shamrocks' Dennis Somner a single, two-minute penalty at 2:34. At this moment the Shamrocks asked for a measurement of Comeau's stick. It was a poorly-timed move because the stick qualified and the Rocks got a penalty which put them two men short and New Westminster one. Thompson then got a breakaway goal which was followed 20 seconds later by a power-play goal by New Westminster's Jim Johnston. Penalties to Norm Baker and Charn Dillon followed.

Meanwhile, Mosdell, whose penalty time wasn't due to expire until 6:34, somehow was back on the floor and it was after his return that Jan Magee scored at five minutes and Wayne Goss at 6:25 and both on power plays. This gave the Salmonbellies a 4-1 edge and all arguments by the Irish that Mosdell should still have been in the penlty box were in vain.

After that beginning, the 'Bellies romped to an 8-2 lead by the end of the period.

The teams traded six goals in the second period and when Darryll McColl gave the Bellies that 13-6 lead at 5:42 of the third period and Mike Beaulac followed by drawing a penalty for the Shamrocks, the Irish, it seemed, were dead.

But not so. Thompson scored his second shorthanded goal at 7:08. Frank Alexander scored at 11:47. Chris Hall followed at 15:42. Baker scored on a high shot at 16:07 and Larry Bell almost brought down the meagre house of 1,367 eight seconds later when he made it 13-11. Dhillon then got the 12th Irish counter at 17:39, but try as they might, and they did have their chances, the Rocks just couldn't get the equalizer.

BOX SCORE

NEW WESTMINSTER

	G	A	Pen.
Joe Comeau	0	1	0
Al Benson	0	1	10
Brian Tasker	1	7	0
Darryl McColl	1	1	0
Steve d'Easum	0	1	13
Walt Weaver	0	2	5
Jim Johnson	1	0	2
Dave Matheson	1	0	0
Bill Mosell	0	0	4
Wayne Goss	4	4	0
John Hannah	2	0	0
Jan Magee	1	1	0
Dave St. Jean	0	1	2
Chuck Medhurst	0	1	2
Ken Winzoski	0	1	2
Dave Wilfong	0	0	0
Bob Tasker	2	1	0
Gary McLaughlin	2	0	0
Totals	13	23	40

VICTORIA

	G	A	Pen.
Skip Chapman	0	2	0
Tom Black	0	0	6
Pete Rushton	1	0	6
Norm Baker	1	1	2
Ranjit Dillon	0	2	0
Larry Bell	2	0	2
Dan Green	0	1	0
Charn Dhillon	2	1	4
Mike Walsh	0	1	0
Chris Hall	1	0	1
Dennis Somner	0	0	7
Mike Beaulac	1	2	2
Dave Thomson	0	0	10
Joe McCrea	1	3	0
Ivan Thompson	2	2	5
Gerry Kustaski	0	3	0
Frank Alexander	1	0	4
George Grover	0	0	0
Totals	12	18	49

Shots stopped by:
Comeau (NW) 16 14 16—46
Chapman (V) 4 4 9
Grover (V) 6 — —23
Score by periods:
New West. 8 3 2—13
Victoria 2 3 7—12
Attendance: 1371.

VICTORIA	16	11	5	225	187	22
Vancouver	16	10	6	231	204	20
Nanaimo	14	6	8	167	198	12
New West.	15	6	9	216	216	12
Coquitlam	15	5	10	184	218	10

Next game: Friday — New Westminster at Nanaimo.

Cool Sparks All-Stars

NEW WESTMINSTER (CP) — Bob Cool of Victoria fired four goals and assisted on four others to lead an all-star team to a 15-13 victory over Burnaby Cablevision in the annual Western Canada Lacrosse League all-Star game Thursday night before 2,098 fans at Queen's Park Arena.

Three all-star players — Scott Browning and Steve Hepburn of Victoria and Mark Balastin of Coquitlam — scored two goals each, with singles coming from Gold Quilty and Rico Bellusci of Richmond, Mario Govorchin of New Westminster, Ken King of Victoria and Mike Reelie of Coquitlam. Kevin Alexander had four assists.

Burnaby, 1975 league champions, got three goals from Dan Wilson. Others were scored by Dan Perreault, Matt Aitkin, Eric Cowieson, Ray Mattinson, Randy Delmonico, John Swan, Mark Schnarr, Derek Dickson, Hartley Olson and Terry Bingley.

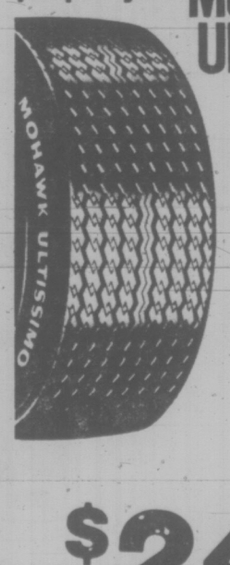
In league play Wednesday Coquitlam J-Hawks came from behind a 6-1 first-period deficit to defeat New Westminster Salmonbellies 16-11. Eric Otterstrom had five goals for the J-Hawks.

★ ★ ★

	P	W	L	T	F	A	Pts.
VICTORIA	17	12	4	1	287	203	25
Burnaby	17	10	5	2	262	226	20
New West.	16	8	8	0	223	219	16
Coquitlam	17	5	11	1	229	300	11
Richmond	15	4	11	0	186	238	8

MOHAWK TIRE CENTRE
510 GORGE RD.
Mohawk
SPRING SPECIALS

Try the performance tire that pampers you—Mohawk
Mohawk Tires
ULTISSIMO BELTED



SIZES
G78x14
G78x15
WHITEWALLS

$24.95
INSTALLED
(while stocks last)



REG. 69.9

REG. 69.9
CIGARETTES
60¢ PKG.
MOHAWK TIRE CENTRE



Gorge Rd.
Garbally Road
Douglas St.
Hillside Ave.
Corner Gorge and Garbally
Mohawk

STORE HOURS
MON.-FRI., 8:00-8:00
SAT., 8:00-5:30

Mohawk master charge CHARGEX
7-10

EXHIBITION PARK RESULTS, ENTRIES

VANCOUVER (CP) — Results of horse racing from Exhibition Park:

FIRST RACE — $2,050, claiming, three-year-olds and up, one and one-sixteenth miles.
Hard Choice (Loseth) 17.60 6.90 5.10
Mecapo (Krasner) 7.80 4.50
Austin Tayshush (R ch) 3.60
Also ran: Titans Flyer, Kensington Drive, Collio, Mr. Bright Boy, World Statistics, Rusty Rouser, Man of Brass.
Time 1:40. Quinella paid $54.40.

SECOND RACE — $1,950. Claiming, three-year-olds, six and one-half furlongs.
Host The Diamond (Barroby) 3.40 2.80 2.19
Canadian Rocky (Loseth) 4.10 2.40
Sassie Driver (Charlton) 2.20
Also ran: Earl of Surrey, Kriscory Blue, Jr. Consistent, Knight Templar, Tosca Tamara. Time 1:20 3-5.

THIRD RACE — $2,900, Maiden three-year-olds, six and one-half furlongs.
Gunlayer (Loseth) 4.60 3.50 3.10
x-Market Babe (Smith) 8.60 10.70
x-Future Reference (Salas) 8.60 10.70
8.60 10.70
Also ran: Never Charge's Jr., Kim's Fancy, Just A Winning, Lynn's Allibhai, Appreland. Track Scratch: Melanie D. Time 1:18 4-5. x — Entry.

FOURTH RACE — $3,600, Claiming, three-year-olds and up, six and one-half furlongs.
Turn to the Mountain (Loseth) 7.10 3.90 3.10
Pac Princess (Maese) 3.60 2.70
Jet of the Times (Cuthbertson) 7.10
Time: 1:18 4-5.
Exactor: $20.80.
Also ran: Tudor Lou, Pacific Diamond, Ellie Doo, Double Dev, Devil's Daughter, Choya and Dorset Place. Time 1:18 4-5. Exactor $20.80.

FIFTH RACE — $2,800, Claiming, three-year-olds and up, one and one-sixteenth miles.
Oh Really (Arnold) 4.80 3.00 2.70
White Rose Erli (Loseth) 3.90 3.10
Kiva Beach (Manning) 5.40
Also ran: Stararco, Poonaward, Clintavon, Magic Blue, Pacific Rim Mi Soldier. Time 1:47.

SIXTH RACE — $3,800, Claiming, three-year-olds and up, one and one sixteenth miles:
Manpower (Pelchoto) 10.80 6.40 3.80
Solar Drive (Chabara) 10.40 6.00
Defiant Dude (Krasner) 4.00
Time: 1:47 3-5. Exactor: $78.10.
Also ran Cammeray, Big Midget, Mr. Irvin, Haigs Drive, Mr. Criterion.

SEVENTH RACE — $5,000, Allowance, three-year-olds and up, one and one sixteenth miles.
Making The Mark (Tierney) 9.60 5.20 4.20
Appleglow (Krasner) 4.70 3.80
Comic Tom (Arnold) 5.90
Also ran: Grande Ribot, County's Choice, Tango King, Delta Bay. Time 1:46.

EIGHTH RACE — $5,200, Allowance, three-year-olds and up, one and one-sixteenth miles:
Lanny's Sister (Lanoway) 8.70 4.40 3.20
Ballycraigy (Loseth) 5.40 2.80
Gypsy Jewel (Maese) 5.60
Also ran: Pirate Queen, Solar Breeze, Mottel Moon, Classic Myth, Spooky Lodge. Time 1:47.

NINTH RACE — The Dominion Day, $12,500-added, handicap, three-year-olds and up, one mile and one eighth:
Trustwood (Krasner) 14.70 4.70 2.90
Pampas Host (Tierney) 3.30 2.40
Mr. Peppard (Johnson) 2.40

Also ran: Sea Reason, Coulea Sage, Morray Castle, Regal Path, Music Theme, Khafare. Time 1:50 3-5.

TENTH RACE — $3,000, Claiming, three-year-olds and up, six and one-half furlongs:
Fremar (Demorest) 11.70 3.90 4.30
Charlie's Capri (Barroby) 4.60 3.50
Fielder Frank (Loseth) 3.10
Also ran: Uncle, Scratch Harry, Waldron Castle, Three Barry, Avec Plaisir, Salt Chuck, Willies Mark. Time 1:20, Quinella $31.10.
Track handle: $997,420. Attendance: 11,604.

SATURDAY'S ENTRIES

FIRST RACE — Claiming, $1,950, for three-year-olds, six and one-half furlongs.
Fleet Ensign (Combs) 115
Judy's Balladier (Arnold) 115
Mighty Hector (Peichoto) 115
Count Out (McMahon) 115
Winchelsea (Airth) 105
Group Captain 115
Goucho Gold (Tierney) 115
Solar Mission (Chabara) 115
Future Concern 115
Supreme Michael (Loseth) 110
Also eligible:
Hansmar (Lanoway) 115
Fintry (Loseth) 110
Marg's Memory (Rich) 110
Hardly Fair (Lanoway) 115

SECOND RACE — Claiming, $1,950, for three and four-year-olds, six and one-half furlongs.
Peregrine Falcon (Barroby) 114
Mabe a Jewel (Hernandez) 105
Chinese Dinner (LeBlanc) 114
Leona R (Woiski) 114
Bunkeys Baby (Manning) 105
Glory Life (Chabara) 115
Forest Shadow (Arnold) 119
Falarons Aerialist (Carter) 110
Cree's Queen (no rider) 117
Radical Innocence (McMahon) 114
Also eligible:
Right On First (Krasner) 107
Wily Roman (Demorest) 105
Sherri's Hope (Krasner) 111
Madame Temeraire (Brownell) 114

THIRD RACE—Claiming, $2,800, for three-year-olds and up, one and one-sixteenth miles.
Devonish (Rich) 109
Sheilas Diamond (Hernandez) 109
Nanette Marie (Loseth) 110
Crystal Comet (Peichoto) 117
Shining Monarch (Tierney) 117
Apple Dowdy (Carter) 120
Tura Tay (Gold) 114

FOURTH RACE — Claiming, $2,750, for three-year-olds, six and one-half furlongs.
Boy Dancer (Arnold) 115
Fates Fortune (Krasner) 115
Melody Maker (Cuthbertson) 115
Lord Occo (Chabara) 115
Saturnalia (Peichoto) 115
Apache Flight (Tierney) 115
Silver Halo (McMahon) 110
Frelach (Barroby) 120

FIFTH RACE — Claiming, $3,200, for three-year-olds and up, one and one-sixteenth miles.
Cointreaus Prince (Barroby) 119
Ardmore (Krasner) 113
Secret Sovereign (Loseth) 117
Johnny Two Dance (Chambara) 118
a-Cape Dyer (Tierney) — 115
Jandrew (Cuthbertson) 119
a-Proud Magic (Tierney) 117
Ellies Boy (Johnson) 115
Mr. Tom Thumb (Maese) 118
Irbio (Arnold) 115
a-Cossack Farm entry

SIXTH RACE — Allowance, $3,200, for three-year-olds, six and one-half furlongs.
Barbie Baby (Lanoway) 113
Tennessette (Demorest) 108
Little Bit Of Nana (Rich) 108
Cap Dancer (Carter)
Endless Summer (Smith) 113
Windy's Dunkette (Piechoto) 118
Boundary Girl (Brownell) 113
A TrTp to Remember (Tierney) 118
Ada's Saga 113

SEVENTH RACE — Claiming, $2,800, for three-year olds, six and one-half furlongs.
Orlies Jet (Peichto) 115
Royal Place (Tierney) 117
Greco Road (Smith) 115
World Hero (Arnold) 115
Tearing Down (Johnson) 120
Scornful Pride (Rich) 105
Golden Zephyr (Chabara) 115

EIGHTH RACE — Claiming, $5,000, for three-year-olds and up, six and one-half furlongs.
Fleet Rage (Krasner) 122
Astro Comet (Charlton) 122
Titans Lodge (Johnston) 115
Fleet Mag (Wales) 115
Devon Sea (Barroby) 116
Lucky Garry (Loseth) 112
Charlescrest (Tierney) 116
No Help (Chabara) 122

NINTH RACE — Richmond Handicap, $10,000 added, for three-year-olds, one mile and one-eighth:
Royal Blackjack (Takata) 115
My Man Friday (Tierney) 121
Dawn Duster (Maese) 113
Usiolo (Krasner) 112
Color Me Bold (Smith) 125
Smooth Sitter (Gold) 118
a-Double Remy (Cuthbertson) 117
Hail Liberty (Sales) 121
a-Flying Entertainer (Arnold) 116
Littler John Brown (Johnson) 117
Willies Revenge (LeBlanc) 116
Christie Ruler (Carter) 117
Also eligible:
Lord Hubert (Loseth) 108
a-R. G. Anderson entry.

TENTH RACE — Claiming, $1,950, for three-year-olds and up, six and one-half furlongs:
Vital Guard (Chabara) 119
North Arrow (Salas) 122
Scots Rule (Peichoto) 122
Rishalee (LeBlanc) 119
Proud Skipper (Manning) 109
Lord Bug (Hernandez) 114
Jordans Turn (Loseth) 117
Swift Peggy (Furlong) 114
Successful Flight (Tierney) 122
Monashee Kid (Carter) 119
Also Eligible:
Beau Bunny (Demorest) 114
Sir Darcy (McMahon) 119
Scottish Crystal (Lanway) 118
Nicola Captain (Loseth) 114
Tompion T (Demorest) 114

Swim Squad Holds Tests

The Victoria Crystalettes wound up their season's activities with star testing and an awards banquet.

A summer synchronized program will take place at the Crystal Pool, beginning July 5. Further information may be obtained by calling 592-6754 or contacting the Crystal at 383-2522.

Star test winners were: Star 1—Diane Gourley, Tracey Coulter, Andrea Margetts, Susan Brinkworth, Jodi Griffiths; Star 2—Linda Polson, Sharon Hvozdanski, Marion Hvozdanski, Elese Francis, Jennifer Gourley; Star 3 — Daria Duprey; Star 5 — Saskia Acton, Kelly Lloyd, Karen Goble, Sherri Rosenthal, Sharon Kendall, Diana Kool, Jackie Conway; Bronze pin — Carolyn Gourley, Dawn Wilson; Silver pin — Noel Gray; Gold pin — Barb Packford, Barb Rhoades, Kim Griffiths.

Special awards: Jackie Conway, most improved swimmer; Karen Goble, hardest worker, and Carolyn Gourley an dBarb Packford, most congenial.

SAIL FOR CANADA

TORONTO (CP) — Robin West and Bob Jones of Vancouver will represent Canada in the Fireball class at the world youth sailing championships, July 2-12.

Things Buzzing at Bedwell



AROUND OUR SHORES
pat dufour

Bedwell Harbor on South Pender Island has had more than its share of the cruising and racing traffic this week.

This morning a huge flotilla of cruising-class boats set out from the marina on the first wind pennant race of the Pacific International Yachting Association's annual regatta. The race ends at Cadboro Bay. The racing continues Saturday and Sunday.

★ ★ ★

This year's regatta is being staged by the Royal Vancouver Yacht Club, but the racing is being split. One design and ¼-ton boats will have around-the-buoy racing in English Bay while the Royal Victoria Yacht Club is hosting the wind pennant races in our area for the cruising classes. Boats will be competing under both the International Offshore Rule and the Pacific Handicap Racing Fleet ratings.

An unusual race ended in Bedwell Harbor on Thursday, when lovers of gaff-rigged boats raced from Sidney in the Great Gaffers Gambol. This is not thhe most serious group when it comes to racing but they have lots of fun.

The brief rules give a hint of the gaffers' attitude toward racing. According to Bob Leach, owner of the good ship Argo, "All contestants must use boats, motors and sails are allowed and the winners were the first ones anchoring off the rock face in Bedwell Harbor." Bob is on holiday so we'll have to wait until Argo gets back to find out how things went.

Talking of the unusual, the store at Bedwell is being run by Doris and Vivian Watton this summer and it's Doris who is responsible for the Mexican batik wall hangings that you see there.

★ ★ ★

A former active member of the Esquimalt Squadron, Canadian Forces Sailing Association, Doris has many tales to tell of her 30-day crossing from Mexico to Hawaii in a 50-foot sailboat. Her skill in batik she learned during the time she spent with the Mexican Indians.

Vivia, too, is an old hand at sailing, having crewed aboard a 32-foot mofor sailor from Puerto Vallarta to Los Angeles.

★ ★ ★

CFSA Fireball sailor Rob Thompson teamed up with Tim Roots of RVYC to take part in the North American championships, held in San Francisco on the weekend. They placed 15th out of 30 crews, taking on some of the toughest competition on the continent.

Competition was keen, too, when CFSA held a long-distance race from Cadboro Bay to Roche Harbor on Saturday, the first five boats finishing with only 66 seconds between them. In order they were Paul Jensen's Dania, Ed Haines' Lotte, John Ellis' Isis of RVYC, Mike Weir's Filey Brigg and Robin Spear's Iguana. Close behind was Ned Ashe's Mint.

SHORT TACKS — There'll be lots of action for onshore watchers on Saturday with the Victoria-Maui race starting at 11 a.m. near Brotchie Ledge and the PIYA's wind pennant race beginning at the same time near Gonzales Point. Marine photographer Jim McVie will have to do some pretty speedy footwork because he intends to cover both starts. He's relying on a chartered speedboat to accomplish the seemingly impossible.

UTLEY TO TI-CATS

HAMILTON (CP) — Short on Canadian depth, Hamilton Tiger-Cats of the Canadian Football League have added seven non-imports cut by other teams.

The group includes guard Brian Utley of Victoria, who performed last season with the University of Saskatchewan and was a late cut of Toronto Argonauts.


Pacific Canoe Base
2125 DOWLER PLACE 382-1243
-Lots of Free Parking
7-2

OIL BY THE CASE!

6 or 12 VOLT TESTER $2.98
Test electrical equipment in your car quickly and accurately

FELPRO GASKETS for the "Do-it-Yourselfer" 10% OFF

CAL-VAN SUPER COUPON
GET THE DO-IT-YOURSELF HABIT TO SAVE YOU MONEY
VALVOLINE BY THE CASE MOTOR OIL
VALVOLINE 10-20-40 wt. (GOLD TOP) $19.99 case (24)
IF PURCHASED BY THE QUART ..... 99c qt.
$17.75 CASE RED TOP (24)
IF PURCHASED BY THE QUART ..... 89c ea.
LIMIT—ONE CASE PER COUPON

SAVE $1.75 on 6 QUARTS
CASTROL MOTOR OIL SUPER GTX
LIMIT 6 QUARTS PER QT. $1.09

OIL CAN SPOUT 55c
SNAP TIGHT FUNNEL CAN 55c
OIL DRAIN PLUGS $2.89
REPLACEMENT OIL CAP-from $1.49 Most popular makes models

FRAM AIR FILTERS $1.00 OFF REG. PRICES
FRAM OIL FILTERS 50c OFF REG. PRICES

AIR FRESHENER PINE TREE Gets rid of stale air and smells fast. 39c

NEW FUEL PUMPS FROM $6.88 (Most popular makes and models SINGLE ACTION TYPE.)

SPIRAL SPRING STEEL GAS TANK GUARD Easy to install! 98¢

REAR VAN DOOR TIRE CARRIER $19.88
Easy Accessibility Weather Resistant
FRONT PICK-UP OR VAN TIRE CARRIER $29.88
SPARE TIRE COVER $11.88

DELUXE WHISK BROOM $1.29

8 OZ. NAVAL JELLY $1.99 Dissolves rust instantly

12 VOLT SANYO AM RADIO with 4" speaker $26.88

LEVER TYPE GREASE GUN DO-IT-YOURSELF AND SAVE! $6.88

INFLATIRE FIX-A-FLAT SPECIAL $1.99 On the road, on the car

TURTLE HOT WAX $2.48 Self-shining car wax for tough long-lasting beauty

32 OZ. 20/10 WIND SHIELD CLEANER $2.33 For clear vision

DURO SUPER GLUE 3 Amazingly Strong. Bonds almost anything together at $2.33

ALL RUBBERMAID FLOOR MATS Many styles to choose from 20% OFF OUR REG. PRICES

CRAGAR SS 14x7 STD. or REV. 56.88 INST. & LUGS EXTRA

SEAT BELTS FOR SAFETY! Tough nylon belt with quick release lock. Special $13.88

PRICES GOOD TILL MONDAY
RAIN CHECKS CHEERFULLY OFFERED ON ITEMS SOLD OUT! ITEMS ILLUSTRATED EXACTLY OR AS SIMILAR AS POSSIBLE

CAL-VAN AUTO SUPPLY CENTRES
751 CLOVERDALE
(nr Douglas) — 386-2155
Open Thurs., Friday to 9:00 p.m.
Open all day Saturday
OPEN THURS. & FRI. 'TIL 9 P.M.
7-1

You won't get docked at Marine Supply

this weeks specials

BOAT CUSHION 15" x 15" x 2" Kapok filled, MOT approved 2914 SALE PRICE 6.99

NO. 16 BARLOW WINCH The most popular ratchet winch greatly reduced! S3883 Sale 58.83

LITTLE BEAVER BILGE PUMP A host of features including 300 GPH capacities. S5301 Sale 12.99

'707' NYLON ROPE S2201 — 3/4 Per ft. 06¢ S2205 — 1/2" Per ft. 20¢

RAY JEFF "RDF" Direction finder, AM/FM radio. Marine monitoring receiver. A great buy at this price. S0706 Sale 99.88

RANGEMATIC DISTANCE FINDER Proven military ranging technique. Many features — a must for your boat S1937 Sale 39.88

24" RINGBUOYS Ministry of Transport approved Moulded PVC 2159 SALE PRICE 29.99

MAYFAIR 4 STEP LADDERS Step up to fantastic savings with the ideal one for your boat 2602 55.99

PARKING JACK fits trailers with rectangular tongue 6" wheel, nylon bearings 7803 SALE PRICE 41.99

FANON CB RADIO FANFARE 100 23 channels with meter and squelch control. Full one year warranty 0214 SALE PRICE 139.88

SAVE FUEL

BENNET TRIM TABS Will put your boat at its most economical cruising attitude
S6301 — 24" 304.88
S6302 30" 313.88

"BEST BUY" SEAFARER 3

Dual Range
* 0-60 ft.
* 0-60 fathoms
* with metric conversion scale

0311 SALE PRICE $101.88

MARINE mail order SUPPLY INC.
1368 West Broadway
VANCOUVER Ph. 736-3565
Store hours MON.-WED. 10-6 THURS.-FRI. 10-9 SAT 10-4

Prosecutors Still Winless In Contests Against NHL

TORONTO (UPI) — Through three rounds of the ongoing war between criminal justice authorities and the National Hockey League, the score stands NHL 3, Prosecutors 0.

The latest setback for the authorities came Wednesday night in Toronto, where an eight-woman, four-man jury returned a not-guilty verdict in the assault trial of Detroit Red Wing Dan Maloney.

The prosecution said it would appeal, but even if that bid fails it will get another crack at the NHL later this year when three Philadelphia Flyers answer charges stemming from a brawl at Maple Leaf Gardens during last season's playoff.

The Flyers' Don Saleski, Joe Watson and Mel Bridgman are scheduled for a preliminary hearing in September.

The Maloney case was decided at a time when the public is acutely aware of the controversy surrounding the violent aspects of hockey.

The jury, in rendering its verdict after nine hours of deliberations, made it quite clear that it did not approve of violent conduct on the ice.

While acquitting Maloney of assault causing bodily harm to Toronto Maple Leaf Brian Glennie in an NHL game here last November 5, the jury released a statement that read: "While our verdict was based on the evidence and the law, we are unanimous in the feeling that these actions are not condoned by us.

We hope these actions do not continue in the future."

Maloney, 25, of Barrie, Ont., lesson" from the six-day trial, but didn't say what that lesson was.

He did say, however, he would continue to play woth the same "aggressive style that has earned him a reputation as one of the league's toughest players.

The charges against Maloney were brought a day after his Maple Leaf Gardens run-in with Glennie and within a week after Ontario attorney-general Roy McMurtry vowed to prosecute violent acts on the ice.

McMurtry said, after the verdict, he hoped the NHL would take a lesson from the trial and take the initiative in policing its own games. If it didn't he said, charges would continue to be brought where appropriate.

The Maloney trial was the third against an NHL player in the league's 59-year history.

In 1969, the late Wayne Maki was acquitted by an Ottawa jury for an alleged assault on Boston Bruin Ted Green. Last year, Bruin Dave Forbes had similar charges against him dropped after a Minneapolis jury failed to reach a verdict.

Cameron, Brady Top Tennis Lists

Island Indoor Tennis professional Ian Brady and Brenda Cameron, a member of the Indoor, Oak Bay and Racquet Clubs, hold the No. 1 positions in the Vancouver Island Tennis Association's latest rankings.

The rankings could undergo a shuffle in the annual Victoria City tournament July 10-17.

Most of the area's leading players have filed entries for the event, which tournament chairman Ted Davies expects will attract a record field before the entry deadline of July 6.

Tournament competition will involve the Oak Bay, Racquet Club, Carnarvon and Henderson Park courts, with finals at Oak Bay.

Island rankings:

MEN: 1. Ian Brady, Island Indoor; 2. Marty Taylor, Oak Bay, Island Indoor and Racquet Club; 3. Geoff Harris, Courtenay; 4. Ted Davies, Oak Bay; Steve Perks, Oak Bay and Courtenay, Tony Simnett, Oak Bay (tie); 7. Neil Coutts, Oak Bay and Island Indoor; 8. Scott Braley, Oak Bay and Island Indoor, Russ Hartley, Racquet Club, Neil Crouch, Courtenay (tie).

WOMEN: 1. Brenda Cameron, Oak Bay, Racquet Club and Island Indoors; 2. Nina Bland, Oak Bay and Racquet Club; 3. Shirley Knight, Courtenay; 4. Jennifer Bland, Oak Bay and Racquet Club, Andrie Levey, Oak Bay and Racquet Club (tie); 6. Kathy Metcalfe, Oak Bay and Island Indoor, Leslie Murray, Courtenay (tie.)

Cricketers Leave For Overseas

Players from four Victoria and District Cricket Association clubs — Oak Bay, Albion, Castaways and Alcos — make up the Oak Bay Combined Touring team which left today on a tour of England.

The team, captained by Mike Cochran, will return July 23.

Twelve matches are scheduled for the 16-player Island team, the first Victoria Association side to make an overseas tour.

Tag-Team Bout

John Tolos and Carlos Rocha will try to take the Canadian tag-team title from John Quinn and Kinji Shibuya in the feature bout of a professional wrestling card Thursday at Memorial Arena.

First of four supporting bouts, which include a match-up between Don Leo Jonathan and Buck Ramstad, get underway at 8 p.m.

PRO SOCCER
NASL
New York 2, Rochester 0
Portland 2, Boston 0
Minnesota 1, Los Angeles 0
Seattle 2, Dallas 1

YOUR PASS TO SUMMER FUN!

..... SPECIAL SUMMER FUN PASS July

Good for ONE ADMISSION DAILY to ICE & ROLLER SKATING or SWIMMING at the Oak Bay parks and Recreation

IMAGINE . . . every day of the month—being able to ice and roller skate or swim at the beautiful Oak Bay Recreation Centre with one of these

Special Monthly $5 Summer Fun Passes

available to young people 18 years or younger. Provides a summertime of great activity for your friends and children—it's an incredible value!

For further information please call
595-SWIM

7-2

Oak Bay parks and recreation



Cloth Talk

by Peter George

Have you ever felt frustrated because the exact style of suit or jacket you wanted was not available in town? Considering the thousands of styling options this should not be surprising. When that happens you should consider designing your own look with a made to measure garment. If for example, you wanted a tweed suit with a distinctive English country look you might wish to create a unique jacket with various features.

These could include either a bi swing or an inverted pleat back with a half belt. The pocket could be envelope flapped or patch with button and either inverted pleated or bellows style. The collar could have a button tab. You may even add a gun patch on the shoulder.

One criticism of the conventional blazer is its plain appearance. If choosing the standard wool-polyester blazer you could dress it up with contrasting stiching in front or around pockets. You could also add a colour coordinated panel in pockets.

These options need not increase the cost of the garment and will immeasureably increase your wearing pleasure. They are worthy of your consideration.

We are Professionals!

Couvelier Fine Apparel
1010 Broad Street
382-3312
7-2

SALE DAYS SAT., SUN., MON., JULY 3-4-5

SHRUBS
1-GALLON CONTAINERS
GOOD SELECTION—PLANT NOW
SALE PRICE 1.49

BEDDING PLANTS
GOOD SELECTION
MIX OR MATCH 3 baskets 1.49

MAXI CROP 64-oz. SALE 1.49
DIAZINON Granular 8-oz. SALE 1.49
GARDEN NETTING 6'x20' SALE 1.49
FISH FERTILIZER 64-oz. SALE 1.49
LARGE BEGONIAS 6" Pot Beautiful SALE 1.49
SOIL 25-lb. bag (16 qt.) SALE 1.49
ASSORTED FERTILIZERS 6-lb. boxes SALE 1.49 ea.
21-0-0 Sulphate of Ammonia 50-lb. bag SALE 4.85

WEED 'N' FEED
22-lb. bag, kills weeds and feeds the lawn, one application. APPLY NOW.
SALE 7.49

DIAZINON LIQUID
32-oz. bottle
SALE 5.50

10-4-7 LAWN FERTILIZER
Uplands Special. Organic Base.
40-lb. Bag 5.25

10-6-4 LAWN FERTILIZER
Uplands Pelleted
40-lb. bag 5.00

METHOXYCHLOR LIQUID
16-oz. can
SALE 2.50

PEAT MOSS
4 cu. ft. bale
SALE 4.99

connolly's GARDEN CENTRE
3388 DOUGLAS ST.
(NEXT TO RED LION)
PHONE 382-9118

AND

2 LOCATIONS TO SERVE YOU

Six Mile GARDEN CENTRE
486 ISLAND HIGHWAY
PHONE 478-7021

7-2

CAPITAL OUTDOOR LIVING SALE

ENDS SATURDAY!
SHOP FRI. 9-9
SAT. 'TIL 5:30

POLYFOAM PADS
Green polyfoam pads for campers, bunks, etc. Roll up for easier handling.
2"x27"x72" SALE 5.49
3"x27"x72" SALE 7.99
2"x48"x72" SALE 10.49
3"x48"x72" SALE 15.49

SLEEPING BAGS
Come in and see the Largest and Best Selection of Sleeping Bags on Vancouver Island! Whether you're a weekend camper or an avid outdoorsperson, Capital has a bag to suit you . . . and your pocketbook!



LOOK AT THESE SPECIALS!

SPORTSMAN
3-LB. DACRON II fill with RIPSTOP NYLON outer shell and your choice of RIPSTOP NYLON or COTTON lining. Cut size 34" x 82" with full zipper and stuff bag. Our regular low price 39.95.
OUTDOOR LIVING SALE . 31.88

BACKPACKER
2-LB. DACRON II with deluxe BLUE DENIM, outer shell, cotton lining, full zipper and roll-up self-carrying bag. Cut size 30" x 80", reg. 39.95.
OUTDOOR LIVING SALE 29.88

MARK III
Deluxe 3-lb. WONDERPUFF POLYESTER filled bag for the extra tall or people who prefer the extra length. Cut size 36" x 88", fortrel/nylon outer shell, warm sports flannelette lining and full zipper. Regular 31.95 each
OUTDOOR LIVING SALE . 25.99

MOUNTIE
3-LB. WONDERPUFF POLYESTER fill—poplin outer shell, print flannelette lining and full zipper. Cut size 36" x 77". Regular 22.95 each.
outdoor living sale . . . 17.88

10 other models at similar savings!

BACKPACKS
Over 20 models to choose including these super specials for people

"ON THE MOVE"!



CANADA II
BLUE OXFORD NYLON pack—2 main compartments, 4 outside zippered covered pouches, red oxidized aluminum "H" frame—padded shoulder straps and nylon mesh backbands. Regular 23.95 complete.
OUTDOOR LIVING SALE . . . 19.88



KING ARCH
Deluxe king-size pack—large professional magnesium alloy frame, padded shoulder straps, extra large YELLOW OXFORD NYLON pack with 1 large compartment convertible to 3 with inside zippers—7 outside zippered covered pouches.
OUTDOOR LIVING SALE . . . 29.95

SAVE ON COLEMAN
Take advantage of the timely savings on COLEMAN outdoor products for "fun in the sun"
• 2-BURNER TOURIST STOVE . . . 26.95
• SPORTLITE SINGLE MANTLE LANTERN . . . 23.95
• No. 5288 24-QT. COOLER . . . 12.95
• No. 5243 LOBOY METAL COOLER . . . 28.95

SAVE ON FISHING TACKLE
Great tackle savings for the fabulous fishing months ahead!
• TOM MACK SPOONS
Sizes 4, 4½ or 5 SALE EA. 1.29
• LEAD BALL WEIGHTS
1 LB. . . . . 59¢
1½ LB. . . . . 98¢
2 LB. 1.19
• LEAD SLIP WEIGHTS
4 OZ. . . . . 36¢
8 OZ. . . . . 49¢
12 OZ. . . . . 69¢
16 OZ. . . . . 79¢
• TROLLING ROD AND REEL SET
7-ft. 2-pce. rod and 5" STEELITE SALE . . . 18.88
• GROVER'S SILVERTAILS
14 colors to choose, reg. 1.59 ea. SALE . . . 1.19
• STAINLESS STEEL ROD HOLDER
With stainless steel bracket, reg. 11.49 SALE . . . 8.88

RUBBER BOATS
Inflatable 2-man rubberized nylon boat with swivel oarlocks, 2 air chambers with brass valves for double safety, inflatable seats and towline. Complete with plastic oars.
2 MAN OUTDOOR LIVING SALE . 49.88
4 MAN OUTDOOR LIVING SALE . 89.88

RIPSTOP NYLON TENTS
Lightweight but sturdy RIPSTOP NYLON hiker's tents complete with pegs, poles and polyweave floor and carrying bag.
2 MAN (cut size 5'x7') OUTDOOR LIVING SALE . 23.88
3 MAN (cut size 7'x7' with sidewall) OUTDOOR LIVING SALE . 31.88

MINI RUCKSACK
Bright colored nylon mini rucksacks—folds up to a compact belt pouch when not in use. Ideal for day packs, cyclists, etc.
Reg. 2.49 each. OUTDOOR LIVING SALE . . 1.89

BOAT CUSHION



15"x15"x2" thick kapok-filled boat cushion, Govt Approved—doubles as a comfortable cushion or legal lifesaving unit, regular 9.49 each
OUTDOOR LIVING SALE 7.49

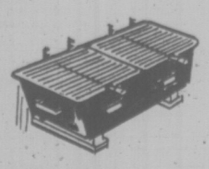
VENTILATED CUSHION
A must for any driver during the hot summer months ahead. RUBBERMAID ventilated "cool cushions" for free airflow between the driver and car seat. Our regular low price 3.59 each.
OUTDOOR LIVING SALE 1.99

RANGER ROOF RACKS
Ideal for carrying lumber, camping gear, boats, ladders, etc. Adjusts to 60"—ideal for any car with permanent fixed rain gutter. Regular 18.95 set.
OUTDOOR LIVING SALE . . . 10.99

CAST IRON FRYPAN
WAGNER ready-aged cast iron frying pan. Popular 8" diameter size for home or camp cooking. Our regular price 5.99 each.
OUTDOOR LIVING SALE 4.49

CAMP TOASTER
2-slice "FLIP-FLOP" electric toaster complete with cord—an inexpensive unit for your summer cabin.
OUTDOOR LIVING SALE 6.88

VEGETABLE STEAMER
Folding stainless steel steamer for vegetables, etc. Fits most saucepans. Ideal shower gift. Our regular low price 2.95.
OUTDOOR LIVING SALE 1.89



DOUBLE HIBACHI
10"x17" black cast-iron body hibachi with 2 chromed 3-position grills. Ideal for patio, summer cabin or beach use. Regular 8.49 each.
OUTDOOR LIVING SALE 4.99

GWG
"SCRUBBIE" CUT-OFFS
By G.W.G.—14-oz. prewashed denim in waist sizes 26-36. A great summer value!
PAIR 8.95

"SCRUBBIE" JACKETS
2 popular models by G.W.G! Choose the "SAFARI" or regular WESTERN jacket — 14-oz. prewashed denim with snap button front. Sizes 36 to 44.
OUTDOOR LIVING SALE 17.42

MELNOR SPRINKLER
No. 525 MELNOR oscillating sprinkler — 4 adjustments, waters up to 2200 sq. ft. Regular 11.99 each.



OUTDOOR LIVING SALE . . . 8.49

REINFORCED HOSE
Nylon reinforced plastic garden hose—½" diameter by 50 foot length with fullflo brass couplings. Regular 6.99 each.
OUTDOOR LIVING SALE . . 5.49

EXTERIOR LATEX
By BAPCO—a good quality latex in WHITE or FREE TINTING to any of hundreds of pastel colors.
OUTDOOR LIVING SALE
QT. 2.49 GALLON 6.99

CAPITAL
1832 STORE STREET
385-9703
IRON & METALS LTD.

FREE PARKING IN CAPITAL'S LARGE PARKING LOT

FAMILY CIRCLE



This is a neat vacation place! Can we stay here for a YEAR?"

DENNIS THE MENACE



"IS THIS ANY WAY TO TREAT THE ONLY KID YA GOT?"

DUMPLINGS



HAGAR



PEANUTS



BROOM-HILDA



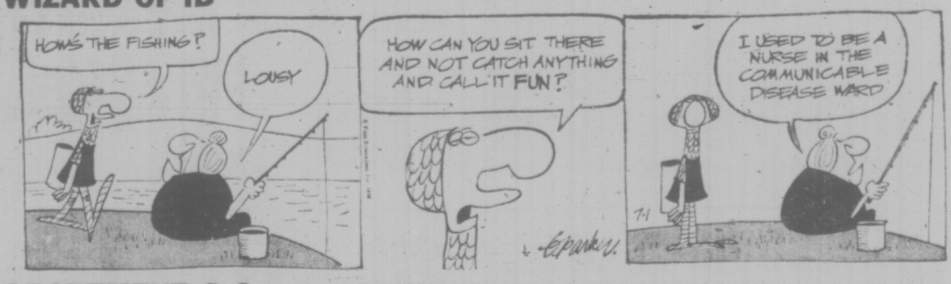
MISS PEACH



B.C.



WIZARD OF ID



APARTMENT 3-G



NANCY



MARK TRAIL



The Bridge Expert

By FRED KARPIN

This past spring, Adam Meredith, of Great Britain, passed away. "Adam Meredith" was never a household word, but his peers acknowledged him to be a "class" player. In the Official Encyclopedia of Bridge, Meredith is described as ". . . one of the greatest players of the world, noted especially for his skill in the play of the cards."

An example of his skill in playing can be observed in today's deal, which arouse in a United States championship event. He was occupying the South seat.

NORTH
♠ 1084
♡ AK62
◇ K75
♣ 1072

WEST
♠ KQJ652
♡ J5
◇ J9
♣ J53

EAST
♠ 3
♡ 1093
◇ Q6432
♣ A986

SOUTH
♠ A97
♡ Q874
◇ A108
♣ KQ4

The bidding:

South	West	North	East
1 NT	Pass	2 ♣	Pass
2 ♡	Pass	4 ♡	Pass
Pass	Pass		

Opening lead: King of ♠.

North's two-club response was the initiation of the Stayman Convention. When South showed his heart suit, North, holding 10 high-card points, raised to game in hearts.

West's opening lead of the spade king was taken by Meredith's ace. He next led a trump to dummy's king, after which he played a club. When East followed with a low club, South put up his king. He then cashed the queen and ace of trumps, gathering in the opponents' pieces.

Another club was now led off dummy, and East put up his ace. East returned a club to South's queen. Meredith now stopped to take inventory.

Based on East's failure to play back a spade, it was obvious that East had no more spades. Thus West was known to have started with six spades. West had also followed suit to two rounds of trumps and three clubs. Hence West had, at most, two diamonds (he might have had the 13th club, in which case he would have had only one diamond).

So, after winning his club queen, Meredith cashed the king and ace of diamonds. West following suit to both leads, thus making his hand an open book. Declarer then led a spade, West taking his jack and queen. Having nothing remaining in his hand but spades, West was end-played by being forced to lead a spade.

On the spade lead dummy ruffed with its remaining trump, while on this trick Meredith discarded his losing diamond. And that was that.

CRYPTIC CROSSWORD

ANSWERS TO WEDNESDAY'S PUZZLE

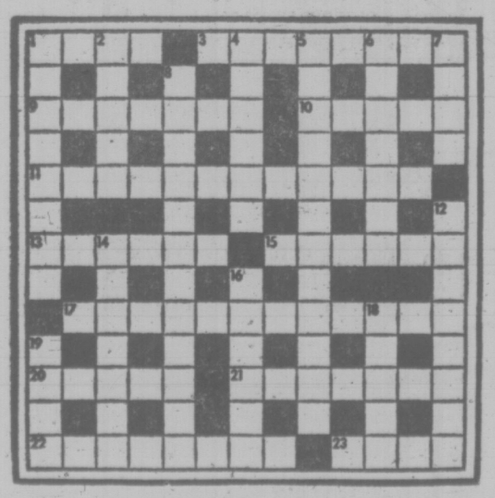
ACROSS
6 Redoubt
7 Regal
9 Board
10 Stripes
12 Deep feeling
14 Prickly pear
18 Collier
19 Shell
21 Proof
22 Charger

Down
1 Below
2 Hoarse
3 Ebb
4 Menial
5 Pageant
8 Attempt
11 Applies
13 Armoury
15 Callow
16 Ashore
17 Fleet
20 She

CLUES

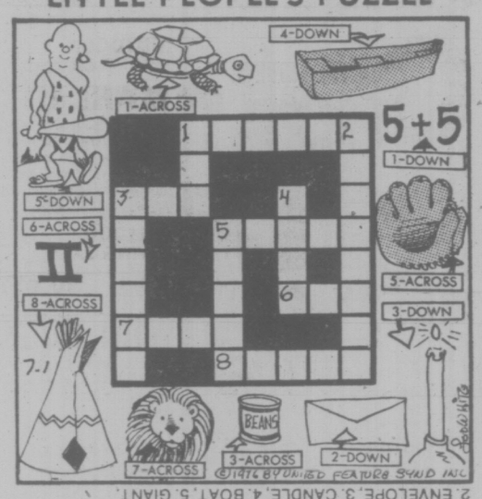
ACROSS
1 Dead unpunctual (4)
3 Chief stock usually given bigger letters (8)
9 What the soldiers did before April (7)
10 Speak in absolute terms? (5)
11 Not a discovery of an ancient explorer (12)
13 What was left when the brides were upset (6)
15 Stick to publicity at this point (6)
17 They are in service together (12)
20 Send the stop-watch back (5)
21 Neither contained by it (7)
22 Pictures sunbeams on wine (8)
23 Half sulphate returned in addition (4)

DOWN
1 Meal done? Have a drink! (8)
2 Cast out worth (5)
4 The last of a sudden din, generally (6)
5 He is two-faced and apparently wants two hands (6-6)
6 Extreme grammatical timing? (7)
7 Presumably they pick up the sound of the harvester (4)
8 A heavenly phenomenon taking the chief actor! (8-4)
12 Inclinations implying support (8)
14 Flower produced by mistake (7)
16 He guards the southern gate (6)
18 Half five's output: it couldn't be better! (5)
19 Divide up gin (4)



SOLUTION MONDAY

LITTLE PEOPLE'S PUZZLE



ANSWERS: Across—1. TURTLE. 3. CAN. 5. GLOVE. 6. TWO. 7. LION. 8. TEPEE. Down—1. TEN. 2. ENVELOPE. 3. CANDLE. 4. BOAT. 5. GIANT.

YOUR HOROSCOPE

By SYDNEY OMARR

Astrological Forecast for Saturday, July 3

ARIES (March 21-April 19): Get work procedures in focus. Stop daydreaming about how things get done — do them! Accent on practical achievement, ways to define, refine, perfect. Pisces and Virgo figure in picture. Maintain steady pace. Take special care where drugs are concerned.

TAURUS (April 20-May 20): Good Moon aspect coincides now with creativity, intensified relationship, fun, games and speculation. Involvement is evident. You deal with those who are close to you, who share experiences and habit patterns.

GEMINI (May 21-June 20): Emphasis on home, property, transactions involving basic security. Older person, perhaps parent or authority figure, is very much in picture. Check details. Be sure of materials — focus on rules, rights and permissions. Reliable appraisal is a requisite.

CANCER (June 21-July 22): Favorable lunar aspect coincides now with short journeys, relatives, ideas, versatility. Surprise due — and, it is of pleasant variety. You make discoveries by getting to heart of matters. Leo, Aquarius figure prominently.

LEO (July 23-Aug. 22): Accent on valuable, what you desire and basic earning capacity. Collect data. Find "safe" places, investments. Get most for your money — be a comparison shopper. You've been delegating too much authority! Know it and do something about it.

VIRGO (Aug. 23-Sept. 22): Popularity increases — social affair likely to be featured. Give full play to intellectual curiosity. Make inquiries. Read and write — express your ideas. Expand horizons. You're going places! Bridge communication gap.

LIBRA (Sept. 23-Oct. 22): Restrictions should not be blown up out of proportion. Go with tide; don't panic because of delay. Slowdown is temporary. If you are patient, you obtain needed data. If you rush, you pay price. Choice is your own.

SCORPIO (Oct. 23-Nov. 21): Accent on what you wish, want and can comfortably handle. Member of opposite sex could figure prominently. Be ready for change of scenery, special communication, a variety of experiences, travel. Gemini, Virgo and Sagittarius persons are part of scenario.

SAGITTARIUS (Nov. 22-Dec. 21): You get chance to rectify error. Family member will show appreciation. Accent on standing in community, civic pride, career, ability to "make points" with professional superior. Taurus, Libra figure prominently. Your status is elevated.

CAPRICORN (Dec. 22-Jan. 19): Good Moon aspect highlights journeys, education, publishing, communication, overcoming of language barrier. Take long-range view. Refuse to be pushed into narrow corner. Gain perspective. Your sensitivity, spirituality will come forward — and will be appreciated.

AQUARIUS (Jan. 20-Feb. 18): Persistence, "investigative reporting" will pay dividends. Older person does want you to succeed — despite outward appearances. Partner, mate is involved. Money is spotlighted — including taxes, leases, investments which require review and a double check.

PISCES (Feb. 19-March 20): Emphasis on partnership, publicity, permanent ties, marriage. Legal papers could be very much a part of picture. Key is lie low, to avoid antagonizing one who has "big guns." Aries, Libra play roles of significance.

IF JULY 3rd IS YOUR BIRTHDAY you have ingratiating manner, good sense of humor, a ravenous appetite; you're artistic, fond of travel, draw to you Gemini, Sagittarius persons. Domestic adjustment this year could include actual change of residence. November is a good "money month." In August, a romantic interlude helps lend spice to your life.

FUN WITH FIGURES

By J. A. H. HUNTER

Today we have a Magic Square.

It's a sequence of positive consecutive numbers in checkerboard style formation, arranged so that each row, each column, and each of the two diagonals adds up to the same magic total.

The central position in our square is occupied by 73, and the greatest number in our square is occupied by 73, and the greatest number in the sequence is about double the smallest.

What must be those smallest and greatest numbers?

(Answer Monday)

Wednesday's answer: Ann 19 years old, Bob 13.

DEEPSEA SHIPS

Victoria—Asia Rindo, loading grain.
Esquimalt — Casuarina.
Crofton — State of Himachal Prádesh, Harfleet, Velenje.
Port Alberni — Belnor.
Port Alice — Korea Galaxy.

Guard Denies Using 'Death Gun'

NEW WESTMINSTER (CP) — Albert Hollinger, the B.C. Penitentiary guard accused by two prisoners of shooting prison classification officer Mary Steinhauser, told an inquest Wednesday he shot at the face of prisoner Andy Bruce because he saw a knife in Bruce's hand moving toward Miss Steinhauser.

Hollinger, testifying at the inquest into the death of Miss Steinhauser, said he fired his weapon three times during the dramatic final moments of the 41-hour hostage ordeal at the maximum security prison last June.

The testimony came during the afternoon session of the 15th day of the inquest into the death of Miss Steinhauser, who was killeed when struck by a bullet as six members of a prison tactical squad rushed a prison classification vault where Miss Steinhauser and 14 other prison workers were being held by prisoners Bruce, Dwight Lucas and Claire Wilson.

During his testimony, Hollinger also denied using the so-called "death gun", a .38-calibre revolver with a lanyard ring on the butt.

He told the inquest that the first of his three shots was aimed at Lucas. He said he then aimed and fired at the right side of Bruce who was holding Miss Steinhauser.

Hollinger said Bruce's arm shot into the air exposing his head and right side.

He said he then took careful aim at Bruce's face and shoot a third time.

He said Bruce's face exploded in blood and that the prisoner dropped behind a couch holding Miss Steinhauser.

Hollinger told Coroner Doug Jack and the seven-member jury that he shot a third time at Bruce because he saw the knife in the prisoner's hand start downward toward Miss Steinhauser's body.

In earlier testimony, both Bruce and Lucas said a shot from a pistol held by Hollinger struck Miss Steinhauser during the tactical squad's assault.

Hollinger denied using the revolver with a lanyard ring on the butt during the shooting.

Earlier testimony by a ballistics expert pinpointed a .38-calibre revolver with such a ring as the weapon that fired the slug that killed Miss Steinhauser.

Five members of the six-member tactical squad, including Hollinger, have testified and none has admitted using that weapon.

Hollinger testified that he used a .38-calibre revolver with a four-inch barrel and that it did not have a lanyard ring.

He said that when the assault ended he collected weapons from two other guards in the tactical squad and locked them in separate rooms.

He said he did not see the so-called "death gun."

Life Prison Term For Pub Killings

NEW WESTMINSTER (CP) — Dennis Squire Hailes has been sentenced to life imprisonment for a shooting spree in a Burnaby hotel beer parlor last November which killed two men.

Bartender Dean Jones was killed the night of the shooting and Harvey Hogarth, the beer parlor manager, died two months later from wounds received in the shooting.

BCR, UNIONS COME TO TERMS

VANCOUVER (CP) — Three British Columbia Railway unions signed collective agreements with the provincially-owned railway Wednesday after resolving outstanding issues which earlier had shut down service for extended periods.

The International Union of Operating Engineers, the Teamsters Union and the employees signed the agreements after the railway agreed to pay retroactive pay as soon as possible.

Jack Whitaker, chairman of the Joint Council of Railway Unions, said the council is optimistic that the Anti-Inflation Board will uphold the settlement, which contains wage increases of up to 59 per cent over two years.

DISCIPLINARY HEARING ON ALCAN 31 TUESDAY

VANCOUVER (CP) — The British Columbia Labor Relations Board will hold a hearing Tuesday in Terrace on applications related to disciplinary action by the Aluminum Company of Canada (Alcan) against 31 of its employees.

Board vice-chairman Ed Peck said Wednesday that one of the applications is by Alcan seeking to be relieved from an undertaking it gave not to discipline any of its employees who participated in an illegal strike of nearly three weeks against Alcana Kitimat.

The second application is by the Canadian Association of Smelter and Allied Workers (CASAW) claiming that the company ought to be held in violation of its undertaking because it failed to put 31 workers back on the job when the strike ended June 21.

Under subsequent interim order of the board, the 31 employees have been put back, on salary by the company, said Peck, but are not being put to work, pending the outcome of the hearing Tuesday.

Meanwhile in B.C. Supreme Court on Wednesday, Mr. Justice H. E. Hutcheon agreed to postpone until Sept. 13 contempt proceedings agains the union and 12 of its members.

The contempt action arises from refusal of the union to obey a board order, backed by the supreme court, to cease illegal picketing. Lawyers for both the company and the union agreed to the adjournment.

About 1,800 members of CASAW walked off the job in an attempt to get the company to re-open negotiations on a contract approved earlier this year.

The union settled for an eight-per-cent increase this year to comply with federal Anti-Inflation Board guidelines, but after other unions received higher settlements, members became disgruntled.

b.c. briefs

Error Freed Wanted Man

VANCOUVER (CP) — Herbert Handy, 55, of Richmond, wanted for a double murder, was arrested Wednesday on a city street after he walked out of prison a free man Monday.

Handy was released from the Lower Mainland Regional Correctional Centre despite police having a warrant for his arrest.

"We missed him," said Sergeant Sam Andrews, head of the homicide squad.

Handy was sought for the double slaying of Robert Bowness, 28, and Frances Mable Doran, 22, both of Richmond.

Teengia Andrews, 45, Handy's common-law wife, had been charged with the double murder, but was acquitted recently. Evidence was given during the trial that another person did the slaying.

Handy had been charged with threatening the life of a Crown witness, Lily Sumi, during the trial. Mrs. Sumi testified that Handy told her he did the slaying.

New Court System

VANCOUVER (CP) — Provincial courts in Vancouver are changing their systems of scheduling criminal cases in order to speed up the judicial process. Judge Darrell Jones said Wednesday the system, which begins Monday, should further cut the backlog of cases that now stands at 3,300. The backlog of cases before the courts has been reduced considerably from the 5,700 of a year ago, however Judge Jones said he would like to see it reduced to less than 2,000. Main change is that the date for trail and scheduling of the case will be done by the judge in his trial court.

Truck Crash Probe

NEW DENVER (CP) — An inquest has been ordered into the death of Robert Maxinuk, 17, of New Denver, killed Wednesday when a British Columbia Forest Service truck went off a mountain access road. Seven youths aged 16 to 21 were in the truck when it left the road and struck a tree near this West Kootenay community. All were summer employees of the forest service and all were from New Denver.

Paperworkers Sign

KAMLOOPS (CP) — A new master agreement has been signed between the Pulp and Paper Relations Bureau and 18 locals of the Canadian Paperworkers Union, bureau spokesman Dave Reid said Wednesday. He said all local issues were resolved and member companies were instructed to implement the terms of a two-year contract which was first negotiated with the union in December of last year.

Child Abuse Theory

VANCOUVER (CP) — Easing immigration laws to allow less-skilled workers into Canada may be a cause for increased child abuse, a speaker told the Canadian Pediatric Society's annual meeting. Dr. Katerina Haka-Ikse of Toronto said Wednesday that a study of West Indian immigrants shows the detrimental effect when a child is separated from his family while his parents find a suitable job and accommodation in the new country.

The less skilled the worker the harder it is to find employment and the longer the separation time, she said. Consequently some of the children are often left with grandparents or other relatives in their mother country from 1½ to 6½ years.

When the child eventually rejoins his parents, the parents may find him different.

CP Air Pilots Would Fly But Not Through Canada

VANCOUVER (CP) — The hearing for three CP Air pilots charged with contempt of court after they refused to fly over Canada during the controllers' dispute resumes today.

The Hearing adjourned Wednesday for the Dominion Day holiday.

Second Officer Herbert Creasy testified Wednesday that he did not withdraw his services last week in defiance of a federal court injunction ordering members of the Canadian Air Line Pilopts Association (CALPA) to stay on the job.

"I didn't withdraw my services," said Herbert Creasy. "I had them withdrawn for me."

The proceedings arose out of the dispute between the federal government and Canadian Air Traffic Controllers over the use of bilingual air communications in Quebec.

CALPA threatened a work stoppage June 21 because of what it considered unsafe flying conditions arising from the dispute. However, three airlines including CP obtained a federal court injunction in Ottawa specifically banning such action.

The injunction was issued a week ago Monday and the three CP Air pilots are facing the contempt proceedings because they refused to take a flight later that day from Vancouver to Prestwick over Canada.

The defendants are Captian Norman Landry, first officer Randy Dillon and Creasy. They have all told Mr. Justice Frank Collier of the Federal Court of Canada that they were prepared to take the Prestwick flight but not via the routing designated by CP Air.

Mr. Justice Collier has heard evidence that Landry proposed taking the flight from Seattle to Bangor, Maine, and on to Prestwick, or from Seattle to Prestwick via Anchorage.

Creasy testified he was on reserve duty on June 21 and reported for the Prestwick flight when contacted at his home by CP Air that afternoon.

He said he arrived at his decision not to take the flight from Vancouver via Canadian airspace when the CP Air operations vice-president, Captain William Rocksborough, was unable to give the three crewmen a guarantee that there would be no further disruptions of air traffic control.

Creasy said that at no time did he withdraw his services. He said he and the other two crewmen were suspended after announcing their decision.

Dillon testified that he would have gone on the flight if Rocksborough or the federal transport ministry had been able to guarantee stable air traffic control conditions for the duration of the flight.

Dillon referred to numerous transport ministry notices to airmen prior to June 21 giving details of air traffic control disruptions at various locations across Canada.

Gulf's Vacation Get-Ready SPECIAL

1 Change motor oil – our best multi-grade
2 Supply and install new oil filter
3 Lubricate chassis
4 Inspect all tires
5 Inspect brake system
6 Inspect all lights and signals
7 Inspect exhaust system
8 Inspect windshield wiper system
9 Inspect air filter and all belts
10 Pressure test cooling system
11 Inspect shock absorbers
12 Inspect battery
13 Inspect differential and transmission fluid levels
14 Ignition system analysis

Get your car in good running order for the holidays. You can do it all right now at participating stations for only $19.95 for most passenger cars.
Each Gulf dealer guarantees his work for 90 days or 4,000 miles, whichever comes first.
Make an appointment today.

14-point Service Special

Only $19.95* Or less

Including parts and labour.

CHARGEX master charge
Use your Gulf Travel Card, Chargex, or Master Charge.

*For most passenger cars. Offer expires July 31st.

Gulf
Not your average service station.

AUCTION SALE

NEW ★ USED ★ TRADE-INS
FURNITURE, APPLIANCES, COLOR-TV
All items sold on a where is, as is, basis. Except some brand new appliances which will carry factory warrantee.
HUNDREDS OF ITEMS MUST BE SOLD SATURDAY
Pick your items, pick your price. All items will be sold to the highest bidder. This is a NO RESERVE auction.
7-2

It's a Buyers' Market at
THE TRADERS
715 Finlayson 388-6264

Sat., July 3rd, 2 P.M.
This Auction will be held on our parking lot
If rained out, Auction will be cancelled and held July 10. Viewing of goods available from 11 a.m. 'til Auction time. TERMS: strictly cash and carry. On large items financing arrangements may be made before Auction time.
Delivery can be arranged, if required, for a reasonable charge.

Channel Isle Hops Into 20th Century

By PAUL IREDALE

SARK, Channel Islands (Reuter) — This tiny bastion of feudalism has taken a delecate hop into the 20th century with a decision to examine the implications of legalizing divorce.

But like all things in Sark, where motor cars are banned and the speediest means of transport is by pony and trap, the examination will be slow and thorough and the introduction of a divorce law in the island's Chief Pleas Parliament is still only a distant possibility.

A three-member committee set up last month will study how divorce will affect the island's ancient inheritance laws, where property passes from eldest son to eldest son. They will report their findings to the Chief Pleas later this year.

Although divorces, obtained outside the island have been recognized in Sark for some years, there will be a good deal of opposition from the island's 550 inhabitants to instituting local divorces.

"It will just mean the end of another of our feudal laws, and we've got few enough of them left," said Lilian Baker, an elected member of the Chief Pleas. "People who come to the island and get married know what to expect."

The head of the divorce committee, and of almost any other committee set up in Sark, is a 48-year-old former guided-missile engineer, Michael Beaumont.

As seigneur of Sark, Beaumont is the island's feudal lord. He holds the island from the Queen under a 16th-century charter which he inherited from his grandmother Sibyl Hathaway, the Dame of Sark, who died two years ago.

"The present situation disadvantages the poor in Sark," Beaumont said. "The richer inhabitants can go elsewhere to get a divorce."

But he understands the fears of the inhabitants on an island where women were allowed only recently to own property and hold bank accounts.

"They resent being told how to do things. They resist change."

One reason behind the resistance to divorce in Sark is the fear that it will break up the hereditary 40 tenacies, which provide the foundation for the island's traditional way of life."

When the charter was granted to the first seigneur, Helier de Carteret, for "the 20th part of a knight's fee," a rental Beaumont still pays to the Queen, he had to promise to keep the island inhabited

De Carteret installed 40 men from his native island of Jersey as tenants. The island has since been divided into 40 tanancies, from which the seigneur can draw 40 armed men for the personal protection of the Queen, another condition of his holding the island.

Under Sark law, these tenancies cannot be broken up and tenants are automatically entitled to a seat in the Chief Pleas. Noowadays the sale of the properties provides the seigneur with a major source income, since hegets a of 13th of the price at which they change hands.

which gives him access to all property on the two-square-mile island, mineral rights and ownership of the foreshore, Beaumont says the seigneur no longer has a great deal of power on Sark.

"I look upon myself as a co-ordinator to make sure that everything is running smoothly, an arbitrator and a source of information and contact with the outside world," he said.

His "political" power on the island consists of his right of appointing Sark's four officials, a single vote in the Chief Pleas and the right of temporar yveto over any decision it makes.

Zoning Overhaul Outlined

A proposed new zoning bylaw for North Saanich which produced two evenings of lively public hearings last week will likely be two months being overhauled by council, says Mayor Paul Grieve.

The bylaw draft, which would consolidate numerous zone changes made in recent years as well as introduce some controversial new ones, was passed to council's community planning committee Monday night. Grieve said he believes there is general agreement among aldermen that a number of amendments are needed.

Among these are likely to be changes related to a proposed new seven-acre minimum lot size in rural areas, a proposal which drew the majority of protests at the public hearing.

The mayor said there is no plan to change the intent, that of preserving the community's rural land, but what may be needeed is a "transition zone" between rural and residential areas where lot limits are not so strict.

The new bylaw will also attempt to deal with a variety of relatively minor anomalies which came to light at the hearing as well as cope with ancient subdivision plans which would permit lots with frontage as small as 50 feet.

LOCAL and LONG DISTANCE MOVING
RELIABLE TRANSFER OF VICTORIA LTD.
Member of United Van Lines
388-6466 4-11

U.K. Pensions Shrinking

TORONTO (CP) — British pensioners living in Canada are facing financial difficulties because of the devaluation of the British pound coupled with rising inflation.

One example is Peggy Boyle, 68, who cleans houses two days a week to supplement her $40-a-month British pension. That pension was worth more than $62 a month when she came to Toronto from Scotland four years ago.

Adding to the problem for the British pensioners is a tightening of qualifications for assistance. There is a 10-year residency requirement for both Ontario and federal schemes.

The income supplements used to be available after five years—a fact that many pensioners looked forward to—but on April 7 the Ontario government changed the eligibility requirement to 10 years of residence.

The decreasing value of the pound isn't the only thing hurting British pensioners. Many are upset because current increases in British pensions don't apply to people living in Canada.

Most immigrants from Britain receive only the pension benefits that were in force on the day they left, while their fellow-countrymen get small increases to help keep up with inflation and compensate for the falling pound.

HIGHS, LOWS IN WATER BOMBING

atikokan, Ont. (CP) — Water-bomber pilots lead a precarious existence.

"But it's like anything," says Gene McCauly, who has been flying a water bomber for the Ontario ministry of natural resources for seven years.

"If you have engine failure or if you get a little bit foolish, then you're in trouble. You have to think of safety first."

To be effective in controlling forest fires, the planes have to fly low — usually about 20 feet above tree level. Turbulence from the heat of the fortst fire and accompanying winds can pick the aircraft up or drop it into the treetops.

On a single-engine aircraft, engine failure can me almost certain death.

The bomber flies ahead of the flames to dampen the ground and prevent the fire from spreading.

Under ministry policy, Mr. McCauly says, the pilots fly their missions alone. They alone decide whether to bomb a fire, since it is their saftty that is at stake.

"The ministry has a high standard of hiring pilots. You have to have at least 3,000 hours of flying o nfloats and then they train you in bombing."

But ground crews fighting the fires also share ih the danger.

Then in the floats of a bomber weighs about 11 pounds a gallon, and the plane drops more than four tons of water on each trip. That's enough weight to break off tree-tops and send them crashing on top of ground crews.

Mr. McCauly said the Twin Otter aircraft he operates works on a float probe operated by hydraulic pressure.

"You land on the lake and high-speed taxi. The pressure forces the probe down, and it automatically opens the floats which fill up in about 10 seconds.

"The doors close when the tanks are full and a chemical to thicken the water and produce a better drop flows into the water from a tank on the float."

The pilot hits a button in the cockpit when it is on target, emptying the floats.

The ministry has four types of bomber: tht single-engine Turbo Beaver which holds 90 gallons of water, the standard Otter single engine which holds 270 gallons, the 500-gallon Twin Otter, and ground trackers which fly only out of airports and dry dry chemicals.

westmont Farms Ltd.
FARMERS MARKET
1835 JOHN ROAD, NORTH SAANICH
WEEKEND SPECIALS July 2, 3, and 4th.

FRESH
Utility Roasters ..... 89c lb.
Utility Frying Chicken ..... 79c lb.
Bulk Wieners ..... 85c lb.
Sliced Bacon ..... $1.55 lb.
Grade "B" Eggs ..... 79c doz.

FROZEN
Grade "A" Frying Chicken .... 79c lb.
Chicken Legs ..... $1.15 lb.
Chicken Wings ..... 85c lb.
Stewing Beef ..... $1.09 lb.
Pork Shoulder Butt Steak . $1.85 lb.

FRESH PRODUCE
Local Lettuce ..... 29c head
Local Tomatoes ..... 45c lb.
Granny Smith Apples .... 3 lbs. 89c
Green Peppers ..... 2 for 25c
Cal. White Potatoes .... 5 lbs. 49c
Celery ..... 7c lb.

FRESH FISH DAILY
Fresh Spring Salmon Whole $2.00 lb.
Fresh Shrimpmeat ..... $2.39 lb.
Fresh Oysters ½-pint .. $1.29 each
Fresh Pacific Cod Fillets ... 89c lb.
Fresh Cooked Crab ..... $1.00 lb.
Also Smoked and Frozen Fish

MORE IN-STORE SPECIALS
NO LIMITS ON PURCHASES WHILE QUANTITIES LAST

OPEN 7 DAYS A WEEK
10 a.m. to 6 p.m.
PHONE 656-6116

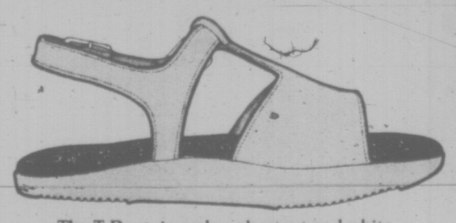
TURN LEFT ON PAT BAY HIGHWAY 1½ MILES NORTH OF STOPLIGHTS ON BEACON AVE.
7-1

The Roots of Summer

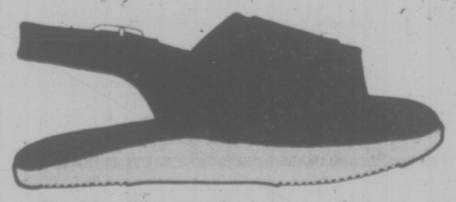
The new Summer sandals from Roots. Lightweight soles, foam padded insoles and lined with great Canadian leather. Roots Sandals. A summer holiday for your feet.



The Sun Root, in cedar for men and women.



The T-Root, in cedar, chestnut and white.



The Open Root, in cedar for men and women.



The Holiday Root, in coco and saddle leather.

Roots

VICTORIA—1202 Wharf Street
(Below Bastion Square)
10-6 Mon. thru Sat.
7-2

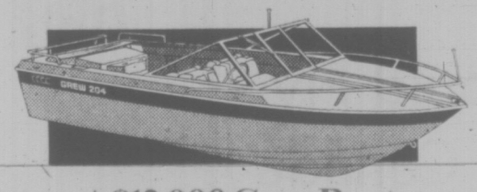
At Ford and Mercury dealers

THE CONFIDENT OFFER.

If you're going to buy any make of new 1976 car or light truck by July 31/76, you could win a $12,000 boat or Mini-Motorhome or $10,000 in cash.

7 chances to win your choice of...

Whether you buy one of our new 1976 cars or light trucks or even one of theirs you could win by visiting and registering at your Ford or Mercury dealer first.



A $12,000 Grew Boat

This sporty Grew SS204 is a sharp 19½ ft. craft equipped with a MerCruiser 233 hp motor, convertible top and much more.

Here's how you could win!

To be eligible to win one of the 7 prizes yet to be awarded nationally, just visit a Ford or Mercury dealer, complete THE CONFIDENT OFFER registration form and then, by July 31st, 1976, purchase any make (ours or theirs) of new 1976 car or light truck. Complete contest details are at your Ford or Mercury dealer. Contest closes July 31st, 1976.

Here's when you could win!

Three lucky winners were drawn June 15. The second draw will be July 15 for 3 winners and the final 4 winners will be drawn August 16th, 1976. The sooner you buy and enter the contest, the more chances you'll have of winning, because all entries, except previous winners, are eligible for all remaining draws. So enter early.

Before you sign an order for any make of car or light truck (up to10,650lbs. GVW) visit your Ford or Mercury dealer — it could be your great chance to win your choice of a $12,000 boat or Mini-Motorhome or $10,000 in cash.

Why is Ford of Canada making this confident offer?

Because we want you to visit your Ford or Mercury dealer if you're in the market for a new 1976 car or light truck of any make or any size from any manufacturer. We're convinced that once you see our selection of cars and light trucks, you'll be really impressed. Impressed with the quality we design into our cars, the real value for your purchasing dollar, and the full range of sizes and models to suit most everyone's needs and budget. And you'll be impressed with the comfort and quality of workmanship in our cars, from the spunky, economical Pinto and Bobcat to the luxurious Thunderbird and Continentals.

We're confident that once you compare our cars with the competition you'll feel as we do. And that's why we're making this offer .... The Confident Offer from Ford of Canada.

Visit your Ford or Mercury dealer before you sign any order. Register and compare. The closer you look, the better we look. We're that confident.



Or a $12,000 Funcraft Mini-Motorhome

This Funcraft Mini-Motorhome is a conversion of the Ford E150 window van and is ideal for family travel, equipped with such features as a convertible dining table/double bed, sink, stove and lots of cupboard space.

Or $10,000 cash

THE CONFIDENT OFFER.

MERCURY LINCOLN FORD

Before you buy any 1976 car or light truck be sure you come by your Ford or Mercury dealer first.

Ford

Artist's Widow Had a 'Vision' Somehow Managed to Adjust

When Victoria artist Stephen Lowe died last October at age 37, his wife Eunice had to learn to cope without her helpful, loving husband.

"He was so kind and loving, he would have liked to do everything for me," the soft-spoken Mrs. Lowe said in an interview. "Life has been very difficult without Stephen, but I am learning to adjust."

The adjustments have been big ones. To start, she had never driven a car and was therefore stranded in the family home far from the centre of town. To carry on the operation of the Stephen Lowe Art gallery in the Empress Hotel on Humboldt Street and to jockey the three Lowe children to school and music lessons, she got her driver's licence.

After the artist died there were many who thought that for Eunice to both raise a family and run a business single-handedly would be very difficult — and that the gallery would surely close.

On the contrary, however, sh has kept the gallery open and provided for Stephen's father as well as for Anna, 15; David, 13 and 11-year-old Theresa.

"She has this vision — a good one for her — of bringing Stephen's work to many, many more people and keeping it alive in Victoria and wherever he is known," says a woman friend of the artist's family.

Over the last few years, Stephen set aside many paintings which he intended to have mounted at some later time. Mrs. Lowe has now had most of these silk-mounted this spring in Hong Kong and it is these paintings and several larger ones which she plans to use for future exhibitions. For those who seek his works, she is having a high-quality memorial portfolio printed with some of the best paintings of Stephen's. For some time Stephen had intended to have prints and greeting cards prepared from some of his paintings. Eunice is now carrying out his intentions and hopes to have greeting cards available by the late summer.

But the biggest monument to Stephen Lowe and his brilliant watercolors is the 72-page memorial volume contining 60 paintings in full color, prepared by his widow and scheduled for publishing sometime in August. The richly-bound hardcover book, entitled The Art of Stephen Lowe, will contain a brief life story of the artist as well as tributes from around the world. Most works in the book hang in public galleries and in private collections in many parts of the world. Eunice Lowe is most grateful to the many, many friends who helped make this memorial book possible.

To keep the studio in operation, Mrs. Lowe is bringing in new artists through the works of Mark K. Simmons, a landscape watercolorist from the west coast, and several well-known Chinese artists. In addition, the gallery has various types of Chinese art objects.



SHE CALLS THE SHOTS

family

ST. CATHARINES, Ont. (CP) — For 25 years, Orphie Easson of St. Catharines, Ont., has been calling square dances — and she is still one of the few women in the buisness.

A square-dancer all her life, Mrs. Easson began to call when she became involved in recreation leadership, first in rural organizations, then in the old community programs branch of the Ontario department of education.

Working in the office, she branched out into games and singing leadership as a hobby.

Then she began calling simple dances she could remember. Without having been taught, she began to teach people to call.

"I seemed to remember every square-dance call I ever heard as a child," she said in an interview.

After her husband's death four years ago, she increased her work load. What began as a hobby developed into almost a full-time job.

In fall and winter she calls five or six times a week, mostly evenings, besides teaching square dancing in some St. Catharines high schools, and calling for a senior citizens' afternoon group.

In summer, she works at a square-dancing course in New York state. She travels in Ontario and neighboring states and has attended festivals and conventions in Australia, New Zealand, Hawaii, England and continental Euorpe.

She does all the basic types of calling: The singing call calling to the tune, the patter or hoedown call like a auctioneer and calling for round dances.

When she isn't calling, Mrs. Easson likes to dance "every time anyone asks me." It was only after her husband's death that she realized how much square dancing was geared to couples. It was a shock to find herself so engrossed in an activity where there was so little room for singles.

Every year she hears from women who want to square dance. It is a problem she would like to solve.

Montague BRIDGMAN Ltd.
China Crystal Gifts
814 Government St 383-0821

We will be CLOSED SATURDAYS during July and August
THE HOBBY TREE CASUALS LTD.
2354 Beacon Ave., Sidney 656-5212

DON'T GET BURNED IN BUYING LOTION



caveat emptor

By LYNNE GORDON

Is it true that sun tan preparations help to promote as fast a tan as their labels claim?

"Well, I don't think there's anything deceptive about that claim," says Dr. Bruce Smith, cosmetic specialist with the federal Health Protection Branch. "It's true to the degree that sun tan preparations allow you to stay out in the sun longer and the only way to get a tan is to stay out in the sun."

Dr. Smith explains that sun tan lotions and oils supplement your ability to cope with the sun and its different rays. Sun rays of a certain wavelength activate the color-producing cells of your body. Rays of another wave-length cause burning. The function of the sun tan preparation is to screen out the burning rays, while allowing the rays that activate color-producing cells to get through.

How much tan you get depends not on the sun tan preparation, but on the ability of your body to produce color.

Whether you burn — and how badly — again depends on your body chemistry and common sense in how long you stay out in the sun. The sun tan preparation screens out some of the burning rays, thus allowing you to stay out in the sun longer than you would without it, but it does not block out all the burning rays.

"Products that block out the sun's rays entirely are not screens at all but "blocking agents. These are a pharmaceutical product, rather than a cosmetic," Dr. Smith says. "In fact, most people would find them totally unsatisfactory, because they wouldn't tan either."

There is nothing on the label of such blocking agents claiming that it will help you get a tan.

There are no regulations in respect to labelling of sun tan products as such, Dr. Smith explains. What apears on the label is in effect a "sales promotion" but you can tell by that information what the product is likely to do. The way you do this is to see what area — fast tanning or protection — is emphasized on the label.

There really aren't discreet types of sun tan preparations, Dr. Smith says. All of them are capable of performing the job, which is to provide enough protection to allow you to stay outside in the sun longer and thus develop a tan. The major difference in products is in "cosmetic elegance. Not just what it does, but whether you like the feel or the smell of the product."

For example, how does it spread on? Thick or thin? Most people don't like a thick film but its likely to have a greater screening ability and provide more protection when swimming or perspiring.

Labels on most sun tan preparations recommend that you "begin with short periods of sun exposure. Lengthen as skin becomes conditioned to the sun." This again points out the importance of the body developing its own natural protection, which it does by the build up of melanin in the skin as the skin is exposed.

A sun tan preparation is merely a lubricant with a sun screening agent. It is, Dr. Smith says, "a self-manufactured need. You wouldn't need a sun screen if you were sunning in an orderly fashion in the early spring starting with 20 minutes the first day and slowly increasing the period of time. This would provide the necessary natural protection for later warmer summer days."

It isn't possible or convenient for most of us to go out everyday throughout spring and early summer to develop the "protection". Most of us don't see much of the sun except on long weekends and our first long term exposure is often during our summer holidays. This is where sun tan preparations fill a need — they protect you while you develop the natural protection of your own and allow you to take advantage of more hours in the sun during those precious "days off".

Many dermotologist believe that "burning yourself to a fashionable crisp" every summer will make you look older before your time. Is this really the case?

Dr. Smith says that there is statistical evidence to indicate that this may be the case but he doesn't think it can be proven.

THE ISLAND GALLERY LTD
ANTIQUES
fine furniture · paintings · prints
THE ISLAND GALLERY
2188 Oak Bay Avenue Tues - Sat.

MEXICAN GIFT SHOP
1702 Douglas 385-1118
Across from the Bay

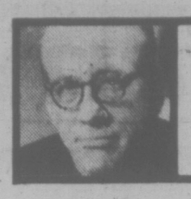
PICCADILLY SHOPPE
for
PARTICULAR SHOPPERS
Suits • Coats • Sweaters
Shorty Coats • Skirts
1017 Government
7-2

Munday's
Summer Sale
continues
AMALFI — PETRINI — D'ANTONELLI
FLORSHEIM — FAMOLARE — BANDOLINO
MURRAY AND OTHERS
Reg. to $60 40.00
Reg. to $50 35.00
Reg. to $45 28.00
Reg. to $36 25.00
Reg. to $33 18.00
Reg. to $27 16.00
Short Lines Reg. to $37 . . . SALE $12
A large group of Handbags at savings up to 50%
Munday's
1203 Douglas St. 383-2211
9 a.m.-5:30 p.m.
ALL SALES FINAL AT SALE PRICES
A-22

Etagere (Wood Shelves) $182.00*
Etagere (Glass Shelves) $173.00*
SAVE $10.00 off regular price shown above
MONASTERY FURNITURE comes in ready-to-assemble kit form. Sofas, chairs, tables, ottomans available in oiled walnut stain finish or unfinished natural pine.
See our selection at 942 Fort St.
OPEN: Mon.-Sat. 10 a.m.-5 p.m., and Friday evenings 7-9.
Value
MONASTERY FURNITURE

Saba's
clearance
BIGGER THAN EVER SAVINGS FOR YOU
Pant Suits ½ Price
3-piece Wool Pant Suits imported from Hong Kong. Wool marked and beautifully tailored.
Regular 150.00. SALE PRICE 72.00
Pant Suits ½ Price
2 and 3-piece washable polyester imported from Hong Kong, tailored to perfection, sizes 8-16, summer colours and navy.
Reg. 75.00 - 100.00. SALE PRICE 37.50 to 50.00
Polyester and Cotton Pant Suits
Cool and easy care for that summer vacation, sizes 8 to 18, colours navy, black, white, pink, coral and mint.
½ PRICE
Regular 50.00. SALE 25.00
Spring Coats ⅓ off
All our regular stock of spring coats, wool and wool blends. Very current styles, colours, and at a Discount Price that pleases the shopper who wants quality merchandise.
Pant Coats ⅓ off
Some washable polyester — take advantage of carefree casual wear. Some checks, in blends, broken size ranges but still a good selection.
Polyester and Cotton Skirt Suits
Sizes 8-18. Regular 50.00. SALE 19.00
Cotton Blend Sleepwear
Spring and summer clearance. Pretty and feminine cotton blend for easy care, especially priced for today's shopper.
Long Gowns, Short Gowns, Long and Short Sets, Pyjamas, Baby Dolls, Bed Jackets
Reg. 7.00 to 45.00. SALE PRICE 5.60 to 36.00
Half Slip, by Olga
The half slip with a flair. A very special slip at a very special price, 24½ inches long.
Regular 17.50. SALE PRICE 9.99
Don't Miss the Rack of Summer Robes marked down for quick clearance.
Shop all three floors
for unadvertised specials in Jewelry, Scarves, Kiddies' Korner and Fashion Fabrics where you will find prices to please for summer sewing.
1130 Douglas Street 384-0561
622 Granville Park Royal Brentwood Victoria
Use your Saba Account Card, Chargex or Mastercharge
7-2

Panic Button Pushed Over Flu



medical report

By DR. WILLIAM J. WELCH

The threat that next winter might be the occasion of a 1918-style influenza epidemic has gentrated concern among public-health officials, controversy among virologists and panic-button appropriations by politicians who know an election year when they see one.

The concern has come about because, for the first time in the history of the study of influenza viruses, human-to-human transmission has been demonstrated of a virus normally confined to swine. The swine influenza virus has been known to spread from swine to man but never before from human being to human being.

In the Fort Dix, New Jersey, army base, 11 cases of swine type A influenza have been reported. More important, blood studies among 308 of the personnel have demonstrated antibodies to the virus in 68 of them — a clear indication of exposure to the virus.

A virus very similar to this swine influenza virus is believed to have been the causative agent of the flu epidemic of 1918-1919. It resulted in 200,000,000 cases of illness around the world and 20,000,000 deaths, about half a million of them in the United States.

The reason for believing that the 1918 "killer flu" virus was closely related to the modern swine virus is because many people still living who were exposed to the 1918-1919 virus have antibodies in their bloodstream which are active against swine influenza virus. This indication of exposure is much less prevalent in people born after 1924.

There is uncertainty as to whether the deaths in the 1918-1919 epidemic, especially among people between 15 and 50, were due to virus pneumonia, or to superimposed secondary pneumococcus, streptococcus or staphylococcus bacterial pneumonia. The latter, if it were to occur today, should respond to antibiotics not then available.

All in all, highly suggestive circumstances relate the emergence of modern swine influenza viruses to the possibility of a highly virulent epidemic in the making. For that reason, Dr. Fred W. Davenport of the University of Michigan School of Public Health, an expert in virology, is among those who have recommended a crash program beginning now to develop enough swine influenza vaccine to immunize the public and thus abort the epidemic.

The question of whether or not to push on with broad scale vaccine production is now under study at the National Institute for Allergy and the Federal Drug Ad-Washington, the Centre for Disease Control in Atlanta and the Federal Drug Ad ministration. Vaccine manufacturers have been alerted and are said to have already received samples of the virus in order to be ready if needed.

State health departments, the Department of Defence and the World Health Organization have been asked to start the difficult task of laboratory screening for the presence of virus in suspected cases.

The object is to determine whether or not seeding of the population with the swine virus is now going on. Only time and much study will tell.

If the news is bad, this time, unlike the situation in 1918, the experts are determined to prevent the epidemic before it gets under way.

Former Minister Dies in Russia

MOSCOW (Reuter) — Former Soviet foreign trade minister Pavel Kumykin has died after a long illness, Tass news agency reported Thursday. He was 75. Kumykin was foreign trade minister from 1951 to 1953 and subsequently was made a deputy minister as a result of a reorganization of the ministry. He remained in this post until 1969 when he became counsellor to the current minister, Nikolai Patolichev.



dear abby

Dirty Movies Shown At Card Party

DEAR ABBY: For five years, four of us couples have met once a month to play cards. Well, last month one of the men brought a movie projector and all the gear, plus some dirty movies he had rented, and proceeded to show a filthy movie!

Two of the men were all for seeing these movies, but their wives were not.

I stopped the idiot as soon as I realized what kind of "entertainment" he had brought to the card club.

Abby, I think the people who make such filth should be burned at the stake, and the nuts who buy them should be locked in institutions.

Awaiting your reply. Sign me—SICK O FFILTH.

DEAR SICK: Filth doesn't bother me unless it intrudes upon my right to avoid it. However, I am opposed to burning and incarcerating those whose taste in entertainment differs from mine.

DEAR ABBY: My husband and I were recently invited to dinner at the home of another couple. The invitation was for 8 p.m.

We arrived promptly and were fed cocktails and chips and dips for what seemed to be and eternity. Finally dinner was announced at 10:30.

"Dinner consisted of raw meatballs, sausages and shrimp that we had to cook in a fondue. Nothing would cook properly. Everything was charred on the outside and raw on the inside.

After "dinner" everyone retired to the living room. My husband and I left exactly 11 minutes after eating.

We were both sick that night. Should we let our hostess know that we were sick? Must I send a "thank-you" note for such a poor excuse for a dinner? Has anyone ever sent a "NO thank you" note? — SICK

DEAR SICK: Write a "thank-you" note anyway and don't mention your illness. And if this couple has nothing more than food for the stomach to offer, avoid future invitations to their place.

DEAR ABBY: I have a very best friend whom I love dearly. She and her husband have been best friends with my husband and me for many, many years, and they are in our home often. She is the sweetest lady I've ever known and would do anything in the world for me.

The problem is that she is a chain smoker. She talks with her hands and waves her cigarette around. She burns herself, my furniture, my carpets and my curtains. She lets the ashes fall all over the food when she's eating. Once she even set her dinner napkin on fire!

When she leaves, even though I air out the house, the smell of the smoke lingers in my draperies, the clothes I was wearing and even in my hair.

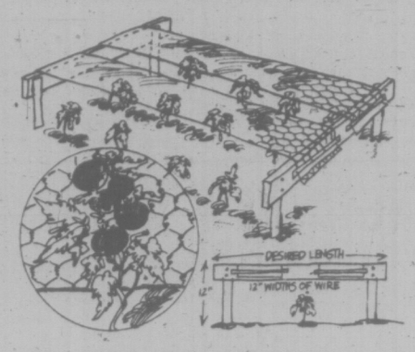
She knows how much cigarette smoke bothers me (and her husband hates them, too), but she absolutely cannot quit!

I can't tell my best friend not to smoke in my house. My husband says, "Nobody's perfect — you have to take the bad with the good."

Please be realistic, Abby. Is there a solution? — SMOKED OUT.

DEAR SMOKED: When she arrives, hand her a LARGE ashtray and ask her to please be careful with her cigarettes. If she gets careless, remind her. Also, place two or three dishes of vinegar wherever she is. The vinegar will help to absorb the cigarette odor. And lastly, pray for her.

THE MOTHER EARTH NEWS®
...it tells you how



SUPPORT YOUR TOMATOES

Nature works in wise, wonderous and — sometimes — seemingly contradictory ways. Experienced gardeners, for instance, know that very late tomato plants bear longer, more and better when allowed to spraddle out close to the warm, mulched ground where first frosts can't hurt them. The same gardeners have also learned that tomato vines in a summer vegetable patch generally produce better fruit when staked up off the ground away from dampness, mold and bugs. Smart growers, then, heavily mulch their late tomatoes and let 'em run . . . but take the time to build a trellis for their summer "love fruit" plants to climb.

The accompanying illustration shows one way to keep your July and August tomatoes off the ground (and away from the crickets) while allowing the vines to spread and receive full benefit of the sun.

Natur works in wise, wonderous and — sometimes — seemingly contradictory ways: Experienced gardeners, for instance, know that very late tomato plants bear longer, more and better when allowed to spraddle out close to the warm, mulched ground where first frosts can't hurt them. The same gardeners have also learned that tomato vines in a summer vegetable patch generally produce better fruit when staked up off the ground away from dampness, mold and bugs. Smart growers, then, heavily mulch their late tomatoes and let 'em run . . . but take the time to build a trellis for their summer "love fruit" plants to climb.

The accompanying illustration shows one way to keep your July and August tomatoes off the ground (and away from the crickets) while allowing the vines to spread and receive full benefit of the sun.

Set short, sturdy posts in pairs (one on each side of a tomato row) at eight-foot intervals. Cut 1"x4" boards to length and nail one across each pair of posts. Then stretch and tack a 12-inch-wide strip of poultry wire from support to support down each side of the row. One caution: do be sure to leave enough space between the two strips of chicken wire for the tomato plants to grow up through!

Toll Reaches 8

TIVOLI, Italy (AP) — The death toll in a head-on collision of two commuter buses near this town east of Rome on Wednesday has risen to eight, police reported Thursday. Police said 60 other persons were injured, some of them seriously.

New Modes IN SELBY



ARCH PRESERVER AND EASY-GOERS

The fashion shoes with the built-in comfort!

Always at King's

1453 DOUGLAS ST.

RELIABLE HELP

If you need someone reliable to assist with your financial affairs call RALPH BURROWS — 25 years with major trust company. References.

592-2027

Kmart Gives Satisfaction Always!

SATURDAY MONEY SAVERS

JULY 3 ONLY

GARDEN CENTRE

MAXI-CROP

Improve crop yields with Maxi-Crop. Organic. Does not burn. Non-toxic. Liquid Seaweed. Approx. 4 lbs.

SATURDAY ONLY

LOOK HOW YOU SAVE 1.27 ea.

900 ONLY

RHYS DAVIS STRIP TEASERS

Strip, Super Strip, Herring, Minnow and Super Minnow

SATURDAY ONLY

LOOK HOW YOU SAVE 93¢ ea.

6 per customer

250 ONLY

CHARCOAL BRIQUETS

Grill Time. Cleaner, hotter, longer lasting. 20-lb. bag

SATURDAY ONLY

LOOK HOW YOU SAVE 2.33 bag

½ PRICE

CHILDREN'S JACKETS AND DRESSES

Large selection of Children's Spring and Summer Clothing. Sizes 2 to 6X.

SATURDAY ONLY

LOOK HOW YOU SAVE 1/3 PRICE

SAVE 1.63

ABE 'N AL FLASHERS

No. 1 and No. 2 chrome sport flashers.

K-Mart Reg. Price 4.59 each

SATURDAY ONLY

LOOK HOW YOU SAVE 2.96

6 per customer

200 ONLY

LADIES' PANT SUITS

Cool and comfortable. Sleeveless with printed tops. Assorted colours. Sizes 10 to 44.

K-Mart Values to 13.97

SATURDAY ONLY

LOOK HOW YOU SAVE 8.63 each

300 lbs. ONLY

DELICATESSEN HAM

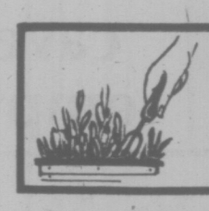
Delicious lean, cooked ham.

SATURDAY ONLY

LOOK HOW YOU SAVE 2.48 lb.

6-18

University Heights Shopping Centre
3986 Shelbourne St. (Saanich) Victoria, B.C.
Store Hours: 10 a.m. to 10 p.m. Mon. to Friday
9 a.m. to 10 p.m. Saturday
"We reserve the right to limit quantities"



indoor gardens

By LYNN and JOEL RAPP

Dear Lynn and Joel: I have a Coleus plant which recently lost all its purplish color. Is there anything I can do to bring it back? I give it direct sunlight and water it frequently. — P.S.

Dear P.S.: What about food? In order to keep its vibrant color, Coleus must be fed an acid-base food during the growth period, spring through summer. Unfortunately, it isn't likely that the leaves which have already lost their color will ever get it back, but perhaps the new growth will come up purple and then you'll have a really lovely plant of both colors. One of the basic truths about house plants is that once leaves turn yellow or brown, or develop black or brown spots (Dracaenas, rubber trees, prayer plants and philodendrons are among the most common with this characteristic), they will never return to their original hue. It is best to trim them as they turn and then finally cut them off altogether, because they only use up energy when allowed to remain on the plant. As for a Coleus or wandering Jew, or perhaps even a Pothos that loses its color, as long as it continues to grow and stay healthy, there's no need to do anything except hope it stays healthy, though colorless, the rest of its life.

HARRIS HOUSE OF HIDES

"½" HALF PRICE "½" SALE

Ladies' full length
BELTED LEATHER COATS
1 only size 12, 1 only size 14, 3 only size 16. Brown Tones. Original Price $170 to $190.
NOW AT HALF PRICE

Ladies'
SHORT LEATHER JACKETS
Mostly size 13 and 15. Brown, Black, Navy, Rust, Green. Original Price $95 to $105
NOW AT HALF PRICE

Ladies'
SUEDE SLACKS
Sizes 8 to 14. In Brown Shades. Original Price $115.
NOW AT HALF PRICE

Ladies'
LEATHER & SUEDE VESTS
Brown, Black and Navy. Original Price $29 to $60.
NOW AT HALF PRICE

Ladies'
LEATHER SKIRTS
Sizes 7 to 14. Denim blue, Black and Brown. Original Price $59 to $95.
NOW AT HALF PRICE

Men's
SUEDE AND SUEDE PATCH JACKETS
Sizes 36 to 44. Browns and Blues. Original Price $124 to $280
NOW AT HALF PRICE

SPECIAL
You'll find a special rack at less than half price featuring such items as ladies' and men's leather jackets, and suede bikinis. Also men's polyester leisure suits.
LESS THAN HALF PRICE

OPEN 9:30-5:30
Master Charge & Chargex Accepted

HARRIS HOUSE OF HIDES
1435 DOUGLAS ST. 384-5522

NOW OPEN
BARNETT GALLERY

Jeanette Barnett is pleased to announce the Barnett Gallery in the New Hartwig Court is now open.



Born in Vancouver, Jeanette graduated from the Vancouver School of Art and did post-graduate work in London, England, before moving to Regina. There she successfully owned and operated a picture framing shop. She then became public relations officer for the Norman Mackenzie Art Gallery, University of Saskatchewan as well as maintaining their permanent collection.

Recently she returned from London, England, where she studied picture restoration. While abroad she purchased many 18th and 19th century watercolours and prints which will be on display and for sale at the Gallery.

Jeanette will be pleased to welcome Victoria residents as well as all her many Prairie friends.

BARNETT GALLERY
PICTURE FRAMERS AND RESTORERS
1208 WHARF ST. PHONE 382-2622

7-2

Critics Attack Alcohol Study

United Press International

It's a rosy thought, the suggestion that some recovered alcoholics may be able to drink "socially," but alcoholics and treatment experts say it doesn't work — and leads to disastrous drinking, even death.

Recovered alcoholics, treatment leaders and doctors interviewed across the country by United Press International lambasted a Rand Corporation "think tank" study which said, "we must entertain the possibility of normal drinking for some alcoholics."

Alcoholics Anonymous has a tradition of avoiding controversy but a spokesman in New York said, "some people will now have an excuse not to seek treatment and a few may die."

Television personality Garry Moore said it's great to make tests but the results are indefinite and "it will damn near be certain death for a lot of people who read the report and went back to drinking."

A long list of critics said alcoholism is a disease, an alcoholic must stop drinking entirely to arrest it and he must live a new life of sobriety "one day at a time" the rest of his life — aware that even one drink will tumble him back where he started.

The Rand report from Santa Monica, Calif., June 9, said there is no way to tell which alcoholics might safely drink and in "no way" does it recommend recovered alcoholics resume drinking, especially anyone with "irreversable physical complications due to alcohol."

But it said a study of 1,340 treated alcoholics who returned to "normal drinking" had no higher ratte of relapse (return to uncontrolled drinking) than those who abstained.

Dr. William Madsen, Santa Barbara anthropologist, said, "they've been trying to teach alcoholics to drink for 300 years. It won't work."

The National Council on Alcoholism and the American Medical Association's committee on alcoholism said simply in a joint statement:

"Abstinance from alcohol is necessary for recovery from the disease of alcoholism."

Rep. Wilbur Mills (D—Ark.) a recovered alcoholic, said perhaps the study "confused alcoholics with heavy drinkers without recognizing the difference; a heavy drinker's drinking can be controlled but the only way alcoholism can be cured is through abstinence."

Dr. Nicholas Pace, assistant professor at the New York School of Medicine, said two of his patients, a corporate executive and a professional woman, have resumed drinking since the Rand report came out and "it upsets me like hell."

"This is the worst thing that can happen to an alcoholic. Now it's only a little wine or beer. Later it will be more and harder stuff. I've never seen an alcoholic be able to drink socially."

Pace said the executive's liver is "markedly sensitive to alcohol."

"You can't teach a sick liver to drink again," he said.

Dr. Daniel J. Anderson, head of Hazelden, a pioneer treatment centre near Center City, Minn., said it would be "almost criminal to look upon this unreplicated study as representative of typical alcoholic behavior following treatment."

Dr. Frank Herzlin, medical director of Freeport Hospital on Long Island, said there is an "unbelievable increase in relapses when such stories come out" and those who try it "inevitably fall on their face."

Dr. Barbara McCrady, psychologist at Butler Hospital in Providence, R.I., said she's had a few young patients who appeared to be alcoholics who resumed "social drinking" but called them "rare."

Actress Jan Clayton said the Rand report could cause a "terrible setback" for alcoholics "but there may be a good side to it:"

"At least it's caused people to talk more about alcoholism," she said, "and that's a plus."

Can Bill Canned

WASHINGTON (UPI) — The U.S. Senate has soundly defeated a proposal to force an end to throwaway cans and bottles for soft drinks and beer by imposing a tax on such containers.

The move, backed by Sen. Mark Hatfield (Rep. — Ore.) in whose state a similar law has existed since 1972, went down on a 60-26 vote. It was the first time in four years of debate that either body of Congress has taken a vote on the issue.

During the debate, Sen. Jennings Randolph (Dem. — W. Va.) cited opposition from the AFL-CIO, which claimed jobs would be lost, and Sen. Gaylord Nelson (Dem. — Wis.) said there were too many unanswered questions. He said the questions should be addressed by a Federal Energy Administration study now under way before the Senate decides the issue.

The proposal would have imposed a five-cent tax on all beer and soft drink throwaways, to be phased in during a five-year period. The measure would also have banned, effective in one year, the "flip top" opener for cans.

"What we're trying to accomplish here is a return to sensible containers," Hatfield told the senate. "Solid waste is quickly becoming the premier environmental issue."

He said throwaway containters now account for 79 per cent of all beer sold and two-thirds of all soft drinks.

But Nelson said "the unanswered questions are much greater than the answered ... there is no way this issue can be discussed on the floor of the senate in less than eight or ten hours," he added, criticizing the 30 minutes allotted for debate on the issue.

BREAST FEEDING MAY BE ANSWER

TORONTO (CP) — A Laval University researcher says breast feeding might protect infants from Crohn's disease and ulcerative colitis, two severe bowel disorders which afflict between 100 and 300 Canadian children each year.

Dr. Micheline Ste. Marie, an assistant professor of pediatrics at the Quebec City university, said a study in the British Medical Journal in the early 1960s suggested that the two diseases occur less frequently among persons who are breast fed in infancy.

She said mother's milk contains protecfive antibodies which provide temporary protection for newborn babies until they are old enough to create their own antibodies.

Some Adults Still Reel From Psychedelic '60s

MONTREAL (CP) — Youth clinic director Marjorie Bedoukian says some young adults are still reeling from after-effects of the psychedelic 1960s but that they can be helped.

Although she is a consultant for a youth column in The Star, Mrs. Bedoukian attempts to reach teen-agers who don't read the column—street kids with tough problems.

She also deals with people from the 20-to-30-year-old set who go at all hours to the Westmount clinic.

"They took the '60s at face value and have missed out on how to get along with people," she explained. "The girls have bed-hopped 30 to 40 different guys and they are coming in with problems of frigidity and an inability to develop a lasting relationship."

Young men and women drop into the clinic badly undernourished and emotionally confused.

"For them we do a whole program of nutrition because most are malnourished. How can you deal with your problems if your health is bad?"

The project has treated approximately 100 young people with large doses of vitamins and a good nutritional regime.

Participants are tested psychlogically and by medical doctors and each is treated individually.

Mrs. Bedoukian says she saw the megavitamin method work at San Francisco's Haight Ashbury district drug clinic, where large doses of vitamins B and C helped youngsters suffering from drug-related problems.

"To my amazement it did clear up drug wipe-outs. Taking vitamins clears out their heads and builds up their bodies."

She has been working with youths for 17 years, first as the chief psychiatric social worker at the Montreal Children's Hospital and then as founder and director of the clinic.

"When drugs erupted on the Montreal scene around 1966-67, there was no one to handle the kids and I got interested in those who got turned away from the hospital."

She says people with major problems won't go to "straight organizations" for help. Many have already been through the school system, hospitals, detention centres and the courts.

When hospital officials were not interested in setting up a 24-hour emergency service for youngsters with problems, she organized the clinic, which offers day and night service.

"The nature of drugs has changed," she says. "The press is not making a big deal of it and the reasons for taking drugs are different now.

"Between 1960 and 1968 it was experimental. The kids were trying to find an alternative way of life."

Now, people take drugs to wipe out reality and youngsters use alcohol and barbituates simultaneously, "which is what the adults used to do."

"They are drinking at age 12 and 13 during school recess. There are still street drugs around but those who take them have learned how to handle them."

She says many of the teenagers she counsels come from broken homes or suffer from poor parental handling. She tries to speak with parents of problem children and their friends.

It is her aim to prevent crises, she says. "This is the thing anyone working with this age group should be geared to."

Gifted Need Help —Teacher

REGINA (CP) — Almost every type of child with specific differences, except the gifted child, benefits from educational attention and money, says Margaret Parker,exe cutive director of Parker, executive director of the Kootenay Centre for Gift-

"I'm not suggesting the other children don't need the funds," she said in an interview. She is asking that one per cent of special education budgets be allocated for gifted children.

Ms. Parker, the mother of two gifted children has a master's degree in elementary education from the University of Chicago.

She is the only staff member of the Kootenay Centre in Kaslo, B.C., which she founded. The centre is involved in counselling, providing information and preparing programs on gifted children.

Ms. Parker was in Regina to conduct the centre's first workshop on gifted children. Seventy persons from across Canada were registered.

She said many people still have the general attitude that gifted children are pushy and can fend for themselves because they're inteligent.

TREES ESSENTIAL TO SURVIVAL

REGINA (CP) — Richard St. Barbe Baker, the founder of Men of the Trees, says, "We can't exist physically on this earth unless we play fair to the earth."

St. Barbe Baker is a silviculturist, a forester who works in the growing and tending of trees.

"If a man loses a third of his skin, he dies. The plastic surgeon can't save him. If a tree loses a third of its bark, it will die. And I submit that if the earth loses a third of its mantle of trees, it will die."

St. Barbe Baker said man is getting dangeroulsy close to the one-third limit because already nine billion of earth's 30 billion acres are desert.

In 1952, he travelled across 9,000 miles of the Sahara Desert on the first ecological survey to be done there.

"This made the countries of the world aware that the Sahara has not always been a desert — that it was manmade. We know that two million square miles of it were invaded by the Romans and that they grew wheat for Rome. They just made two million square miles of desert, the same as the U.S. did with the dustbowl."

KEEPS ON ROLLING

VANCOUVER (CP) — Being confined to a wheelchair hasn't interfered with Bonnie Hayes' ability to maintain a constant A average in five night-school courses over a two-year period while working full-time and taking care of her family.

In graduation ceremonies at the Langara campus of Vancouver Community College this spring, Bonnie received the Governor-General's silver medal for the highest scholastic achievement among 394 graduating students.

She achieved straight As in psychology, history, English, religious studies, anthropology, sociology and philosophy. And she is forging ahead at Simon Fraser University, planning to get a doctor's degree.

Bonnie, 28, has tenaciously retained an optimistic outlook despite obstacles that would cause most people to throw up both hands in resignation.

Since a skating accident at the age of six left her in a wheelchair, she has developed a pragmatic philosophy which sustained her at a time when she needed a lot of strength.

Responsibility for two younger sisters and a brother fell on her shoulders after her mother was murdered four years ago.

Her father, disabled by war injuries, was incapable of looking after those of the nine children who remained at home.

She decided to go back to school after she found that typing and shorthand would not bring enough money. Bonnie praises her mother for having the foresight to encourage her to take school seriously.

"I was the only girl in a 38-man physics class because Mom made me take it," she said. "At the time I sure felt hard done by. All my friends just wanted to get married."

But she resisted the temptations of a domestic life offered her by at least five suitors, she said, and continued her education at night school.

At the time of her mother's death she was actively pursuing a teaching career but her present goal is a degree in clinical pyschology.

"The psychology courses I took at college really helped me to be tolerant, patient and understanding," she said. "Otherwise I couldn't have coped with it all."

NEED NEW DRAPES?
SAVE UP TO 20% ON MADE TO MEASURE
DRAPES WITH OUR
Mobile Drape Store — To Your Door
Phone: 386-1259
We measure, make and install. Full range of drapery fabrics to choose from.
Matching Bedspread-Drape Ensembles.
Kirsch Rods supplied and installed.
Complete Homes a specialty.
Exact prices — Not just an estimate.
For Prompt, Honest and Personal Service
Phone us day or evening.
Weekday or Weekend.
(Model) MOBILE DRAPE STORE — 386-1259 Ltd.
5-27

Miss Frith FASHIONS presents

The Storybook Wedding . . .

You the bride beautiful, in your fabulous gown from Miss Frith; perhaps an Alfred Angelo or a Bridalure exclusive to Miss Frith. But a wedding is more than the bride—Miss Frith can completely outfit her mother, the groom's mother, and all the bridesmaids. The going-away outfit? That's here too. For a really complete selection of everything for the wedding party, see Jean King, Rusty Helliesen, or Eleanor Kent, our knowledgeable bridal consultants.

Don't Forget our $100 Draw
Six $100 Gift Certificates to be won. No purchase necessary. Draw to take place in July! Skill-testing question will be asked.

BRIDES-TO-BE enter Miss Frith's BRIDE-OF-THE MONTH CONTEST
Each bride who purchases a gown during July and August has her name automatically entered in our contest. Each bride and guest will be invited to a bridal fashion show in September.
WINNERS RECEIVE
1st Prize: Gift certificate to the value of the wedding gown purchased.
$10 Gift Certificate from Ingrid Neilson, Floral Preservationist.
$25 Gift Certificate from Paul's Photographic Studios.
DOOR PRIZE
$5 Gift Certificate from Miss Frith and a floral arrangement from Island Florist.

Use Your Chargex, Mastercharge, or our Friendly Terms
Lots of Free Parking Behind Our Store!
Miss Frith FASHIONS
383-7181
1619 DOUGLAS
7-2



Laura Ashley
Aprons Le Parfait jars
'Arabia' dinnerware Lagostina
saucepans Le Creuset casseroles
'Gripstand' mixing bowls Guzzini picnic
cups and plates Braun kitchen machines
Natural wood portable shelving units 'Dansk'
mixing bowls Medalta crocks and bean pots woven
rugs from Peru Baskets from China Bentwood chairs
from Czechoslovakia Brass kettles from India Copper
kettles and pans from Portugal Stoneware from Japan
Glassware from Italy Teak from Burma and the Cuisinart
Food processor from France all available (and much more)
at The Kitchen Shop in Cadboro Village Open daily 10-5
3830 Cadboro Bay Road, Victoria. Telephone 477-2233.
Summer Sale begins July 2

Sleep in a Cloud
a cloud of pure goose down. Go European with a Daniandown quilt, for the most natural sleep you'll ever know.
Victoria General Store 383-6133
Vancouver: Solberg's. 266-4750

ego interiors
WHEN WERE YOU IN LAST?
1028 Fort (Near Cook)



SUNSHINE VISION CENTRE
880 FORT STREET
382-6174
7-2

hargex or master charge accepted
SATURDAY LAST DAY
VICTORIA STORE ONLY
Ingledew's
CLEARANCE SALE
WOMEN'S SHOES
reg. 23.95 to 29.95 — reg. 31.95 to 35.95
17.95 21.95
reg. 36.95 to 42.95 — reg. 44.00 to 60.00
24.95 29.95
• broken lines ladies' handbags—half price
Ingledew's for the great names in fashion
VICTORIA STORE ONLY
749 YATES ST.
sorry, no mail orders! no exchanges! no refunds at sale prices!

LOOK! USED SEWING MACHINES AT BARGAIN PRICES!
All 100% Reconditioned by Singer Experts
ALL MAKES:
Singer—Elna—Viking—Pfaff—Kenmore—Bernina—White—Piedmont—Coronada—Domestic—President—Universal—Baycrest—Lada—LaSalle—Phoenix—Humen
We have a wide range in open arm and bed type machines. . . . . FROM $19.00
THESE MACHINES WILL BE CLEARED THIS WEEK!
SINGER
Sewing Centres and participating Approved Dealers
At Singer, you get what you pay for . . . and a little bit more
At the Hillside Singer Sewing Centre Only
7-1

386-2121
Monday through Saturday
8 a.m. to 6 p.m.

CLASSIFIED ADVERTISING

Vancouver Island's Largest Shopping Centre in Print

386-2121
Monday through Saturday
8 a.m. to 6 p.m.

CLASSIFIED ADVERTISING RATES

All rates quoted are for insertion in both the Daily Colonist and Victoria Times.

Single Paper rates available on request.

REGULAR CLASSIFIED LOCAL RATE PRIVATE PARTY ONLY

1 or 2 days
12c per word per day
3 to 5 consecutive days
10c per word per day
6 consecutive days or more
9c per word per day

All real estate, mobile home, rental and business advertising is considered to be commercial advertising and will be charged for accordingly.

REGULAR CLASSIFIED LOCAL RATE COMMERCIAL ADVERTISING

1 or 2 days
15c per word per day
3 to 5 consecutive days
12c per word per day
6 or more consecutive days
11c per word per day

SEMI-DISPLAY LOCAL RATES

Any advertisement which varies from 6 pt. regular classified style shall be considered semi-display
14 agate lines per column inch

1 or 2 days
35c per agate line per day
3 to 5 consecutive days
30c per agate line per day
6 or more consecutive days
45c per agate line per day

NATIONAL AND OUT OF PROVINCE RATE

Regular Classified 15c per word
Semi-Display 60c per agate line
14 agate lines per column inch

BIRTH NOTICES

Up to 30 words $3.30
Each additional word 10c

DEATH NOTICES, MEMORIAL NOTICES AND CARDS OF THANKS

47.5c per count line per day

PRIVATE BOX NUMBERS

$2.75 except Help Wanted Advertisements, $4.40 which includes a Position Filled Advertisement.

Contract rates for local businesses available on request.

CLASSIFIED ADVERTISING COPY DEADLINES

REGULAR CLASSIFIED advertising may be placed in The Daily Colonist up to 5 p.m. the day prior to publication and in the Victoria Times up to 6:00 p.m. the day prior to publication.

SEMI-DISPLAY advertising may be placed in The Daily Colonist up to 12 noon the day prior to publication and in the Victoria Times up to 4 p.m. the day prior to publication.

CLASSIFIED SERVICE FOR DUNCAN COWICHAN VALLEY AND CHEMAINUS

Classified Ads phoned in to our Duncan office before 3:30 p.m. will appear in the following day's papers.

746-6181.

TERMS OF PUBLICATION

The Victoria Press Ltd. shall not be liable for non-insertion of any advertisement beyond the amount paid for such advertisement.

In the event of an error occuring the liability of Victoria Press Ltd. shall not exceed the charge for the space actually occupied by the item in question.

All claims on error in publication shall be made within 12 hours thereafter and if not made shall not be considered. No claim will be allowed for more than one incorrect insertion not for errors not affecting the value of advertisement.

All estimates of cost are approximate. Advertisers will be charged with space actually used.

All advertising copy will be subject to the approval of the Victoria Press Ltd., who reserve the right in its sole discretion to classify, reject or insert copy furnished.

All advertisements must comply with the British Columbia Human Rights Act. This act states no advertisement may state or imply a preference, limitation or specification on the basis of an applicant's race, religion, colour, marital status, ancestry, place or origin, age; or sex (unless the matter relates to the maintenance of public decency AND prior approval has been obtained through the Human Rights Branch).

While every endeavor will be made to forward replies to box numbers to the advertiser as soon as possible, we accept no liability in respect of loss or damage alleged to arise through either failure or delay in forwarding such replies, however caused, whether by negligence or otherwise.

NOTICE OF COPYRIGHT

Full complete and sole copyright in any advertisement produced by Victoria Press Ltd. is vested in and belongs to, Victoria Press Ltd.; provided, however, that copyright IN THAT PART AND THAT PART ONLY of any such advertisement consisting of illustrations, borders, signatures or similar components which is, or are, supplied to Victoria Press Ltd. by the advertiser in the form of reproduction proofs, velox, engravings, etc., and incorporated in said advertisement shall remain in and belong to the advertiser.

BUSINESS OFFICE HOURS

Monday to Friday
8:30 a.m. to 5 p.m.

PHONE DIRECT
386-2121
TO PLACE YOUR CLASSIFIED ADVERTISEMENT

CLASSIFICATION INDEX

VITAL STATISTICS
1 Births
6 Cards of Thanks

THE FOLLOWING SEVEN CLASSIFICATIONS ON THE LAST PAGE OF CLASSIFIED

305 Deaths and Funerals
308-A Cards of Thanks
309 In Memoriams
310 Funeral Directors
311 Monumentals
312 Florists
313 Miscellaneous

NOTICES
14 Announcements
15 Coming Events and Meetings
16 Catering, Banquets and Reception Rooms
17 Restaurants
18 Places to Visit
20 Lost and Found

EMPLOYMENT
21 Help Wanted — General
22 Office Help
23 Skilled Trades
24 Sales Persons and Agents
25 Teachers
26 Part Time—Temporary Help
30 Situations Wanted

BUSINESS SERVICES AND DIRECTORY
36 Business Services and Directory

PERSONAL SERVICES
33 Bands, Musicians and Orchestras
34 Pre-Recorded Music
40 Business Personals
43 Dancing
42 Education
22 Music Teachers
39 Personals
32 Trade Schools
38 Travel

MERCHANDISING
83 Aircraft
117 Antiques
78 Bicycles
80 Boats and Marine
65 Building Supplies
93 Cameras, Supplies and Photo Finishing
127 Chicks, Poultry, Hatching Eggs; Supplies
135 Farm Implements
60 Fuel
97 Furniture
120 Garden Supplies
99 Groceries, Meats and Produce
130 Heavy Equipment and Machinery
128 Livestock, Supplies and Events
100 Miscellaneous for Sale
103 Miscellaneous Wanted
109 Miscellaneous to Rent
77 Motorcycles
70 Musical Instruments
125 Pets and Supplies
96 Ranges, Stoves and Furnaces
92 Sporting Goods
115 Swaps
63 Timber
98 TV, Stereo, Radio Sales and Service
112 Wanted to Rent, Miscellaneous
116 Coins and Stamps

AUTOMOTIVE
155 Automobile Financing and Insurance
164 Auto Body and Painting
162 Auto Repairs, Service and Towing
168 Campers, Trailers and Motor Homes
166 Cars and Trucks Wanted
150 Cars for Sale
151 Sports, Import Cars
148 Lease Vehicles
169 Mobile Homes and Parks
149 New Car Directory
160 Parts, Accessories
158 Tires
154 Trucks, Buses and Vans
156 U-Drive and Auto Washing

ACCOMMODATION
185 Convalescent and Rest Homes
175 Hotels
178 Summer Homes, Cottages and Resorts
181 Tourist Accommodation

RENTAL
201 Apartments to Rent, Furnished
200 Apartments to Rent, Unfurnished
202 Furniture to Rent
203 Apartments Wanted
206 Duplexes to Rent
207 Duplexes Wanted to Rent
215 Halls, Warehouses, Stores and Offices to Rent
197 Housekeeping Rooms to Rent
199 Housekeeping Rooms Wanted
211 Houses to Rent, Furnished
210 Houses to Rent, Unfurnished
212 Houses Wanted to Rent
190 Room and Board
191 Room and Board Wanted
193 Rooms to Rent
194 Rooms Wanted
204 Shared Accommodations

FINANCIAL
155 Automobile Financing and Insurance
233 Mortgage Loans and Insurance
224 Mortgages for Sale
230 Personal Loans and Insurance
235 Wanter to Borrow

REAL ESTATE
280 Acreage for Sale and Wanted
240 Business Opportunities
241 Business Opportunities Wanted
247 Commercial or Industrial Properties
258 Condominiums and Townhouses
253 Country Homes and Properties
270 Exchange Real Estate
290 Farms for Sale and Wanted
260 Garages for Sale, Rent, Wanted
293 Gulf Island Properties
250 Houses for Sale
265 Houses Wanted to Buy
295 Listings Cancelled
268 Listings Wanted
271 Lots for Sale
294 Mainland and Out-of-Province Properties
273 Property for Sale
274 Property Wanted
244 Revenue Property
245 Revenue Properties Wanted
285 Up-Island Properties
256 Waterfront Properties
300 Churches

SUBSCRIPTION RATES

Wherever carrier service is maintained, $4.00 per month.

By mail — Canada, $5.00 per month, $14.50 per 3 months, $28.00 per 6 months, $55.00 per year.

Outside Canada, $12.00 per month, $35.00 for 3 months, $70.00 for 6 months, $132.00 per year.

SATURDAY TIMES ONLY
SUNDAY COLONIST ONLY

Canada, 35 cents per copy, $18.00 per year.

Outside Canada, 60 cents per copy, $30.00 per year.

CIRCULATION REPRESENTATIVES

Duncan, Chemainus — Mr. HILTON HOLT 746-6181
Nanaimo 753-2766
Lake Cowichan 749-3156

United States Representatives
MATHEWS SHANNON and CULLEN, INC.
New York, Boston, Chicago, Detroit, Philadelphia, Pittsburgh, Cleveland, Syracuse, Charlotte, Atlanta, Cincinnati.

PAGE REPRODUCTIONS OR MICROFILM COPIES OF COMPLETE PAPERS AVAILABLE FOR ALL PAPERS PUBLISHED
PHONE 382-7211, LOCAL 276

DEATH and FUNERAL ANNOUNCEMENTS DIRECTLY FOLLOWING CLASSIFIED

14 ANNOUNCEMENTS

London Boxing Club HALL FOR RENT
DANCES, BINGOS, RECEPTIONS, MEETINGS, ETC.
Phone 385-2387 OR 477-2173 after 5:30

VILLAGE SHOES
2238 Oak Bay Ave.
LARGE SUMMER SALE CONTINUES ON
huge stock of men's women's and children's shoes
OPEN 9 A.M.-6 P.M.

THE KIWANIS FLEA MARKET, relocated in the Guide Hall, Cairnsmore Street, Duncan, B.C. Every Saturday from 9 to 3. Everyone welcome, no charge to come and look around. For more information, phone Mrs. McCutcheon, 748-8948 or Mrs. Eis, 746-5585.

LADY HYPNOLOGIST — STOP smoking, lose weight, self - hypnosis. By appointment only. Alpha Centre—595-4022.

DISPLAY OF PAINTINGS BY Pat Thomson, Weekdays. Primavera Gallery. Lower level 846 Broughton.

EMILY CARR HOUSE, JULY 5 to 10. Sale of paintings by local artists.

HEATHER IS RETURNING TO Mr. BZ's. 385-6621.

15 COMING EVENTS and MEETINGS

SONGHEES WATER FESTIVAL
JULY 3 & 4
1:00 o'clock
Admission $1.00
ALL WELCOME
WAR CANOE RACES
SALMON BARBECUE
CLAM CHOWDER
INDIAN DANCING
MAPLEBANK PARK
ESQUIMALT, B.C.

OVER $600
In Prizes Last Week
Leonardo Da Vinci
BINGO
195 Bay Street
Every Thursday Night
5 Early Bird Games 7:00
25c a Card, 5 for $1.00
20 Regular Games 7:30
6 Cards $2.00
5 Extra Games
25c a Card, 5 for $1.00
Door Prizes and Good Neighbour Games
Lots of Parking
Concessions

Dolphin Vampire FOOTBALL BINGO
Victoria Curling Club
1952 Quadra St.
EVERY THURSDAY
20 GAMES
Admission $1—6 cards—$2.00
Early Bird Games 7 p.m.
7:30 Regular Games
5 Extra Games
.25 per card
Proceeds in Aid of Minor Football

SOUTH VANISLE LIONS BINGO
Fri., July 2, 7:30 p.m.
1600 Government St.
O.A.P. HALL
$1 for first card
25c card or 5 cards for $2
Early Bird Bingo 7 p.m.
25c card or 5 cards for $1

PAINTINGS BY JOYCE MITCHELL will be shown at the Emily Carr Arts Centre, 207 Government St., July 2-13, noon-9 daily except Sun. - Plus Canadiana and other period furniture.

MYSTERY TOURS
Leaves V.I. Coach Lines depot every Sunday at 1:30 p.m. Return 5 p.m., $4.50 includes tea. 385-4411.

SATURDAY NIGHT DANCES AT St. Alban's Hall cancelled until Sept. 11. Columbian Orchestra.

RUMMAGE SALE, JULY 3, 10 a.m., 1270 May St.

20 LOST and FOUND

LOST—PAIR SHOOTERS glasses, prescription lense, in brown case. 5th and Hillside or Helmcken Rd. Badly needed. Reward. 479-4006, 479-3239.

LOST AT BACCHANALIA CLUB Wednesday, gold St. Christopher's medallion. Reward. 382-0427 or 386-7252.

LOST MINOLTINA CAMARA ON Coast trail near Becher Bay East Sooke park on June 27. 382-2436, after 6.

LOST: WHITE MEDIUM SIZED male dog, cross between Samoyed and Lab. Answers to Starca. Reward. 592-6022.

LOST, CROSS-BRED SIAMESE tabby point, male, neutred, "TIKI". Reward. 383-9754. Cook-Maplewood area.

LOST — MOORAGE BUOY — fibreglassed cedar cone about 4 feet tall. Call collect 1-(206) 455-4336.

LOST, EYEGLASSES IN CASE, Langford-Colwood or Metchosin area. 478-4145.

LOST: SAXE POINT-ESQUIMALT area, small tabby cat, pet of young girl. 386-8088.

FOUND PAIR OF MEN'S glasses in View Street parking lot. 477-3771.

FOUND: SMALL, VERY YOUNG puppy. Davida Avenue. 385-3787.

20 LOST and FOUND

LOST: SINCE JUNE 19, SEAL-point siamese, spayed, white collar. Fairfield area. 386-1745.

LOST — YEAR-OLD MALE tabby, lost near Mt. Doug High School. Phone 384-1309 after 6.

FOUND NEAR FELTHAM ST., 1 ladies coat, 2 prs. ladies shoes. 477-8207.

REWARD FOR RETURN OF silvr charm bracleh 478-2865, evenings.

FOUND LADY'S WRIST WATCH in downtown washroom. 477-0330.

FOUND: 10-SPEED. JAMES BAY area. 384-5972.

21 HELP WANTED GENERAL

ADVERTISEMENTS IN THIS CLASIFICATION MUST COMPLY WITH THE BRITISH COLUMBIA HUMAN RIGHTS ACT

Works Inspector II
P.G. 17 $1091-$1307 per month plus C.O.L.A.

Technical inspectional and supervisory work involving the field-level responsibility for inspecting construction for conformance to prescribed specifications and regulations. Assigns work, gives training and supervision and assists Works inspectors.

Must have a thorough knowledge of principles and materials used in construction of roads, drains, sewers, water and related services. Ability to establish and maintain co-operative working relationships with contractors, consulting engineers, staff and general public is essential.

Applicants should have Grade 12 with additional training in construction technology. Experience as a works inspector or foreman and as a supervisor is essential. Valid B.C. Driver's License required.

Completed Saanich Application Forms will be received by the undersigned until 4:30 P.M., Wednesday, July 7, 1976.

Personnel Director
Saanich Municipal Hall
770 Vernon Avenue
Victoria, B.C.
V8X-2W7

TEACHERS
SUBSTITUTE TEACHERS
RETIRED TEACHERS
Summer positions open with $1000 guarantee for 100 World Book-Childcraft sales interviews. You may earn more depending on time, effort, and ability. For details, Phone Kelly Robertson, 658-8877.

TRAVEL AGENT
Established travel agency in Nanaimo, B.C., requires travel agent with a minimum of 2 years' experience in all phases of travel. Salary plus incentive, commensurate with experience. Full Company Employee Benefit Plan. For interview forward resume or call collect
R. Shum, Manager, BCAA Travel Agency, 2131 Departure Bay Rd. Nanaimo, B.C. Telephone 604-758-1127.

WHAT A WONDERFUL FEELING — to always have money for new clothes, vacations, appliances, furniture, education — etc., etc., etc. AVON Representatives do — you can too! Call Mrs. McCartney 384-7345.

INSURANCE INSPECTOR REquired for Victoria, B.C. and surrounding area. Applicant should enjoy meeting the public, own a car and have a clear Grade 12 or better. Remuneration includes salary, bonus and car allowance. Will be required to spend some time in Vancouver Branch for training purposes.
Apply in writing to K. D. Gray, P.O. Box 67429, Station O, Vancouver, B.C. V5W 3T5.

WANTED: MATURE HOUSEkeeper, plain cooking preferred, for semi-retired business man and adult working son, 2 p.m. to 7 p.m., Mon. to Fri. at $3.75 per hour. Compact, easy-to-maintain home in Oak Bay with usual electric appliances. Applicant should provide own transportation for shopping. Please give age, references and particulars to P.O. Box 458, Victoria.

the Bay
PART-TIME COMMISSION SALESperson required for floor coverings department, some experience in the field essential. Apply Monday to Friday, Personnel Office, 4th Floor.

LOCAL DISTRIBUTOR HANDling construction tools and equipment requires well organized sales oriented individual capable of handling sales, shipping, receiving, and inventory control. Reply stating experience, expected salary in confidence to Victoria Press Box 660.

FULL-TIME LIFE PROGRAM: Group home parents required for 8 person residence, Kings Road, Victoria (Hollywood Heights). Focal workers, may be married couple. Apply with resume. Greater Victoria Association for the Retarded, Ste. 3 631 Fort Street.

BROWN BROS. AGENCIES LTD.
Experienced general insurance policy typist required. Shorthand is preferred. Salary is commensurate with experience. Reply in confidence to Victoria Press, Box 666.

REQUIRED FOR NEW APARTment building, mature couple to live-in. Permanent position. Duties included: repair work and general cleaning and maintenance. Experience an asset. References required. For further information phone 383-2535 between 9-5.

SHELL CANADA LTD. requires a general duties clerk in their Nanaimo Thermoshell heating division. Typing, cashiering and a pleasant manner a requisite. Salary to commensurate with ability and experience. Inquiries in writing to Victoria Press, Box 652.

EXPERIENCED COOK FOR small group of students on large farm on Vancouver Island. Accommodation available. Ideal for elderly lady or couple. Start immediately. Reply to Victoria Press, Box 665.

VIC WEST NEIGHBORHOOD Centre has an opening for a night worker to work in program with kids between the ages of 12 and 18. Hours 2 p.m. to 10 p.m. Wages $600 per month. Contact Pat Griffin or Joanne Beally at 384-1934.

SHIPPING SALES
Experience in marine hardware an asset. Please mail, written resume stating age and previous experience to McQuades Marine Supply, 1252 Wharf Street.

EXPERIENCED GRILL COOK. Must be experienced. Interviews after lunch or before. Open at 10:30 a.m.-9 p.m. Burt's Restaurant, 620 Trounce Alley.

SALESPERSON FOR DRAPERY department. Experience very desirable. Permanent, full-time position. Commission basis with guarantee. Apply Standard Furniture.

R.N. REQUIRED FOR AFTERnoon shift, 3:30 to 11:30 in retirement home. Must have references. Apply Victoria Press Box 658.

EXPERIENCED WAITRESS-waiter, full-time, day shift. Wednesday and Thursday off. 382-2151.

21 HELP WANTED GENERAL

ADULTS, SENIOR STUDENTS, PENSIONERS, HOUSEWIVES
There are a few large but compact Daily Colonist routes still available in highly concentrated apartment areas. Monthly profits approximate $110.00 to over $175.00 per month for less than 1½ hours delivery time each day. As delivery is made in the early morning, there is no interference with other occupations or studies. For further information please contact R. Elliot at 383-4111, local 166.

Experienced housekeepers, full and part time.
Apply
336 Simcoe
Monday to Friday.

GOLD'S FABRICS
Assistant Store Manager
Great opportunity with one of the largest fabric retail chains in Western Canada. Must be capable of organizing and directing retail staff in all phases of retailing. A creative interest in fashion, decorative fabrics and sewing is essential. Please call our Victoria Store Manager at 595-3243.

APARTMENT MANAGER
Required for new 50 suite building. Responsible for suite rental, cleaning and light maintenance. State experience. Apply to Victoria Press Box 633.

ENERGETIC COUPLE AS RESIdent caretakers for a 40-suite apartment building, required for August 1. Must be good handyman, like gardening and be able to maintain a high standard of cleanliness. Ability to meet the public and rent suites. No rents to collect. One may be employed elsewhere. Experience an asset but not essential. Send resume to Box 107, 1955 Ashgrove Street, Victoria.

REPUTABLE OFFICE EQUIPment firm requires experienced typewriter and adder serviceman. Electronics an asset. Excellent working conditions, advancement, and remuneration. Phone collect, 384-7148 or write to Island Business Machines Ltd., c-o D. Schroyen at 691 East Burnside Rd., Victoria, B.C.

STREET CORNER SALES
Earn some easy pocket money selling Times in downtown city area 3 p.m. to 5:30 Mon. to Sat. Guaranteed profit. Win prizes on sales contests. Also one sales location open in Tillicum-Gorge area. Please call 382-3131, Mr. K. Wilson or Mr. A. Hoss.

WADDLING DOG INN
Experienced waitress-waiter wanted. Apply in person to manager S. Maegard, The Waddling Dog Inn, Pat Bay Highway.

WADDLING DOG INN
Experienced cook required. Apply in person to Roger Simpson, Mt. Newton Crossroad on Pat Bay Highway, between 10 a.m.-5 p.m.

START YOUR OWN BUSINESS
Full or part-time, ladies and men needed to work their own hours in their own neighbourhoods. Interested? Call 477-9188. No calls Friday or Saturday.

LIVE-IN HOMEMAKERS
Opportunities for semi-retired ladies to help their local communities. Your experience needed by REAL HOME SERVICES UP JOHN LIMITED. Call us at 388-6639 Monday - Friday, 9-4:30.

BODY SHOP MANAGER
must be experienced. Salary, bonus and company car plus usual company benefits. Contact Mr. D. White or Mr. Murphy, Victoria Dodge Chrysler, 384-8174.

LOCAL OFFICE EQUIPMENT firm requires service technician for servicing typewriters, adding machines and copiers. Some training helpful. Apply to Victoria Press, Box 501.

HOUSEKEEPER COMPANION for retired gentleman with home in Oak Bay, drivers licence required. 383-7829 between 8 and 9:30 a.m. and 6 to 7:30 p.m.

FREE ROOM AND BOARD IN exchange for housekeeping duties. Ideal for university student, will consider others. Ian or Randy, after 6 478-6454.

MATURE NIGHT AUDITOR EXperienced on NCR 4200. Experienced need only apply, in person Sherwood Park Inn, 123 Gorge Rd. East between 9 a.m. and 2 p.m.

BABYSITTER 15 YEARS OR older to watch three children, 9 and 11 years old. From July 5 to August 6, weekdays. Hallsor Dr., Colwood. Please call 478-4693.

QUIET LADY BETWEEN 55 AND 65 as live-in housekeeper-to elderly widower with home on Rockland Ave. 383-0266.

WANTED, LIFE GUARD FOR children's camp on Cortez Island for July. Phone 935-6572 between 5 and 7 p.m.

URGENTLY REQUIRED, EXPErienced hairdresser, full or part-time, to take over clientelle for busy salon. 658-5914 or 383-4606.

MATURE PERSON REQUIRED for cafeteria, full time evening shift, experience helpfull. Apply 1230 Goverment Street.

RETIRED PERSON, TWO DAYS or evenings per week as a desk clerk-elevator operator. Victoria Press Box 659.

HOUSE OF RUSSELL REQUIRES qualified hairstylist, full or part time, good potential for right person. Phone 656-1322 or 477-8603.

LIVE-IN HELPER FOR REST home in exchange for room and board. 382-1202.

CAFETERIA COOK REQUIRED, full time day. Apply 1230 Government Street.

NURSE'S AIDE REQUIRED FOR weekends. Also cleaning person. 598-7721.

MATURE LADY FOR HOUSEwork in guest home. Live in. 598-4423.

EXPERIENCED TELLER URgently required. Salary negotiable. 598-5172.

LAUNDRYMAN WANTED. Apply 843 Yates between 8-4.

21 HELP WANTED GENERAL

YOU NEED A BREAK THEY NEED A JOB
Hardworking
Bright Eager
Broke Energetic
Versatile
Available!
STUDENTS
By the day, week, month or summer
Call your Canada Manpower Centre for Students at
382-4832 or 384-4438

AVON
NEED MONEY TO HELP PAY TUITION BILLS? If you're ambitious and enthusiastic you can earn money all summer long as an Avon Representative. Meet people, have fun, too! Fairfield area open. Call for details: Miss Binder, 384-7345.

WANTED: MATURE WOMAN TO pick up 2 children from Oak Bay Bluejay Daycare Centre, every second Friday, 5 p.m. to 7 p.m. 592-4094, between 6 and 9 p.m.

GRADUATE OR REGISTERED nurse required for full time work in a personal care department. Please call 598-3326 for interview.

TAXI DRIVER AS DRIVER-owner, car fully equipped and company share—reasonable. 388-9935.

SION, 9; RHIAN, 7 ; REQUIRE creative activity oriented person to care for them, 8:30 to 4:00, Monday to Friday. 592-2415.

REQUIRED IMMEDIATELY RESident motel managers, ideal for semi-retired couple. Experience references required. Phone 658-8541.

REQUIRE BARBER STYLIST — Bob's Hair styles — 750 Trunk Road, Duncan, B.C. Phone days 748-2911, eves. 748-2991.

WIDOWER AND 13-YEAR-OLD daughter require lady to prepare evening meals and do light housekeeping. 477-3878.

WOMAN SEEKS NON - PROFESsional to teach driving lessons. 385-7853.

EXPERIENCED RESIDENT caretaker, couple. Modern waterfront apt., 44 suites. 592-7678.

LIVE-IN HOUSEKEEPER COMpanion for lady in Oak Bay area. Phone 598-1250.

22 OFFICE HELP

ADVERTISEMENTS IN THIS CLASIFICATION MUST COMPLY WITH THE BRITISH COLUMBIA HUMAN RIGHTS ACT

CLERK
is required for the Accounts Payable Section of the Financial Services Division of the B.C. Assessment Authority located in Victoria. Duties include: coding of travel and mileage claims, maintenance of various types of records such as travel advances, fixed asset listings, gasoline usage and petty cash; other related accounting duties as required. Applicants will possess Grade 12 education supplemented by business courses and a minimum of three years preferably related clerical experience, or an equivalent combination of education and experience. Attractive salary and competitive fringe benefit package.
Competition No. 76-77
Closing Date: July 12, 1976
Application forms may be obtained from the various assessment offices throughout the province. Please direct completed application forms to:
Co-ordinator Personnel
B.C. Assessment Authority
1537 Hillside Avenue
Victoria, B.C.
V8T 4Y2

THE POSITION
Executive secretary with strong accounting background to follow the one-write system. Challenging position for mature person.
THE COMPANY
Small but dynamic growth-oriented company in the Colwood area in the housing-construction industry.
THE PERSON
—Must have leadership abilities.
—Pleasing personality.
—Good work record.
—Secretarial and accounting skills
—Sales personality a definite asset.
Excellent remuneration and bonus plan. Please send resume to Victoria Press, Box 593.

PERSONNEL CLERK REQUIRED immediately to perform recreation duties, recruitment and assist in the documentation of employees. To type and in some cases initiate employment related correspondence. To perform other routine clerical duties. Applicants are required to have grade 12 completion. Good typing speed and communicative skills and should have at least 2 years office experience. Salary (1975), $787.25 to $865.75 (1976) Under negotiation. Applications received at Royal Jubilee Hospital, Personnel Office, Thursdays and Fridays to July 16, 1976.

OPENING
Residential construction company has an opening for a person to work in the office dealing with matters concerning construction answering phone, some bookkeeping and be further versatile to other needs of construction requirements.
We offer good salary, commensurate with experience. Applying please enclose resume. All replies strictly confidential. Apply Victoria Press, Box 625.

PART TIME OR FULL TIME bookkeeper required for Victoria chartered accountants' office. Must be able to keep a complete set of books and prepare a general ledger trial balance. Salary commensurate with ability and experience. Please reply to Price Waterhouse & Co., P.O. Box 398, Victoria, B.C.

INSURANCE CLERK TYPIST REquired by large agency for senior position in personal lines. Experience in general insurance a requiremegt plus ability to work independently. Excellent salary range and fringe benefits in congenial office. Inquiries in confidence to Victoria Press, Box 668.

CERTIFIED DENTAL ASSISTANT to be Trained in all aspects of orthodontic practice. Please apply in own hand writing giving education, experience and reference. Must have typing and be non-smoker. Reply Victoria Press, Box 646.

MANAGER TRAINEE-CANADIAN Consumer Loan and Mortgage Company has opening for manager trainee. High school education required. Previous related experience preferred but not necessary. Phone Mr. Carey 385-8700, 9-5 p.m.

SECRETARY REQUIRED BY trust company. Must be experienced in estate work. Shorthand preferred but not essential. Outstanding salary and future. Send your resume to Victoria Press, Box 597.

DOWNTOWN BRANCH, BANK OF Nova Scotia, requires teller. Preference given to those with previous Canadian banking experience. Contact T. G. Laing, 386-3204.

23 OFFICE HELP

SCHOOL DISTRICT NO. 63 (SAANICH)
Applications will be received by the undersigned from suitably qualified persons for a Clerk IV (Stenographer- Administration), 7 hours per day, 12 months per year, in the District Education Office, Sidney, B.C. This position requires a person with secretarial training, typing speed of better than 60 w.p.m. and dictation speed of better than 80 w.p.m.
The person selected will be responsible to Senior Administrative staff for processing teacher applications, substitute teacher applications, extra-curricular school programs, etc. Duties to commence as soon as possible. Salary range 1975: $768 to $863 per month plus COLA. Application forms are available from the school board office, 656-1111. Closing date is 12:00 noon, Monday, July 12th, 1976.
R. S. INGRAM, SECRETARY-TREASURER
BOX 2010, SIDNEY, B.C.

SCHOOL DISTRICT NO. 63 (SAANICH)
Applications will be received by the undersigned from suitably qualified persons for a Clerk II position, 7 hours per day, 11 months per year, at Claremont Secondary School. This position requires a person with average or better skills in typing, record-keeping and routine office practice, a recent graduate from a secondary school would be preferred. Starting date is August 17th, 1976. Salary range 1976: $646 per month to $740 per month, plus COLA. Application forms are available from the school board office, 656-1111. Closing date is 12:00 noon, Friday, July 16th, 1976.
R. S. INGVAM, SECRETARY-TREASURER
BOX 2010, SIDNEY, B.C.

LEGAL SECRETARY REQUIRED for matrimonial and commercial work, some legal experience essential, together with good typing and shorthand. $700 depending on experience. 386-6754.

SENIOR LEGAL SECRETARY required, with experience in estates and wills, good typing essential, shorthand an advantage, $900. 386-9021.

SECRETARY WITH EXPERIence required by Trust Company. Outstanding salary and future. Send resume to Victoria Press, Box 652.

EXPERIENCED LEDGER keeper and teller required immediately. Apply in person to the Bank of Commerce, Douglas and Bay St.

MATURE PERSON WITH BOOKkeeping experience, as well as experience in credit collection. Reply to Victoria Press, Box 655.

LAW FIRM REQUIRES SECREtary with short hand, one interested in responsibility and happy office. 385-6703.

EXPERIENCED CONVEYANCing secretary required for pleasant downtown office, $750-$800. 386-9021.

EXPERIENCED CONVEYANCE secretary required. Salary commensurate with experience. Apply to Sandra Burns, 385-1411.

LEGAL SECRETARY REQUIRED with experience in companies and mortgages. $850- 386-6754.

PART TIME-MAG II TYPIST REquired for evening work in a legal firm, $4.50 per hour. 386-9021.

EXPERIENCED LEGAL SECREtary required, Mrs. Boyes. 382-5161.

FULL TIME EXPERIENCED teller required, B-M Esquimalt. 385-3431, Mrs. Paulsen.

23 SKILLED TRADES

ADVERTISEMENTS IN THIS CLASIFICATION MUST COMPLY WITH THE BRITISH COLUMBIA HUMAN RIGHTS ACT

Pipefitter Steamfitters Insulator
required at our Elk Falls Mill, near Campbell River, B.C. Applicants must have industrial experience and a B.C.T.O. C. equivalent. Current rate is $9.295 per hour.
The mill is a large pulp, paper and lumber complex offering a wide variety of industrial experience.
Please write to Crown Zellerbach, Elk Falls Mill, P.O. Box 2000, Campbell River, B.C., V9W 5C9.

CrownZellerbach

the Permanent
1125 DOUGLAS ST.
3647 SHELBOURNE ST.
Thinking of a Change?
We presently have 3 openings for professional Real Estate Salespeople. Stop in and discuss the opportunities available with Larry Brooks, 3647 Shelbourne Street, 477-0141, or Walt Slocomb, 1125 Douglas Street, 382-9101. Confidence assured.

Canada Permanent Trust Company

WHO ARE YOU KIDDING?
Are you one of the 9.8% unemployed in B.C.? Are you willing to help yourself? We require five sales persons for Victoria and area. Car essential. For personal interview, please call 385-4463 between 1:00 and 4:00 p.m.

NATIONAL CONFECTION MANufacturer requires Driver-Sales Person for Vancouver Island territory. This is an established route calling on grocery and drug trade. Company truck and benefits supplied. Commission salary between $14,000 and $20,000 yearly. Reply Victoria Press, Box 622.

24 SALES PERSONS and AGENTS

CAREER SALES TRAINING
Recent changes in market conditions demand a professional approach to the selling of real estate. Tight money trends can limit sales for those who lack the tools of the progressive real estate company. Block Bros. western Canada's largest realtor, will train you in modern professional marketing methods that are a proven success.
Management opportunities arise from time to time within the company and the training offered to our staff is an asset compating for those positions.
If real estate is your career, our training methods can assist you in reaching your goal.
CALL NOW
INTERVIEW BY APPOINTMENT ONLY
CALL
BLOCK BROS. REALTY LTD.
478-5561
386-3231
477-1841

SALES TRAINEE
A sales oriented person with some aptitude for administration is required for our building materials distribution centre in Victoria. Duties include processing sales documents, limited shipping and receiving and inventory record keeping. It is a career position offering potential for future professional sales in the building materials industry. Grade graduation plus some training in business methods is required. Applicants should apply by letter only to:
CANFOR LIMITED
790 Topaz Ave.,
Victoria, B.C.
Attention K. W. Jones.

SALES CREW "Agent Contractor"
Victoria Daily Newspaper is interested in talking business with an "Agent Contractor" who can supply a trained crew of presentable sales people for door-to-door canvassing. Special lists supplied or other assistance. Excellent sales commission program can be arranged. Interview can be made by calling Mr. S. E. Kidd at 383-4111, local 122.

ON THE MOVE?
Are you considering a change? Castle Properties has room for a couple more REALTORS. We offer deluxe office facilities. Top commission split up to 90-10. Ample parking, convenient location. Regular Health-Life Insurance and Fringe Benefits including Free signs and stationery. Professional help in listing and selling for the newly licensed Realtor, complete appraisal files and map room. Why not join our dynamic team of Realtors, drop in for a coffee anytime or phone me, Freddy Starke: 386-6164 OR 479-3866

LICENSED REALTOR
A young and progressive company, with two major projects available, are in need of one more Licensed Realtor to add to our small, congenial sales staff. All inquiries kept strictly confidential. Please call TODAY, for a more rewarding TOMORROW.
Knowles Realty Ltd.
384-8101

REALTORS
Phone for full details on the finest training programme to ensure your success in real estate.
GEORGE BLACKBURN
598-3344
JACK MEARS OAK BAY REALTY LTD.
3618 SHELBOURNE ST.

INSURANCE COMPANY OVER 60 yrs. in the business is interested in obtaining young aggressive sales personnel. Good opportunity to train for supervisory capacity. Phone today, Gordon MacDonald, 386-3578.

LIFE INSURANCE SALES PERson required immediately, no previous experience necessary. Must be bondable. Excellent salary plus commission and fringe benefits. For appointments please call 388-6681.

EXPERIENCED, MATURE part-time Salesperson for Ladies' Ready-to-Wear. Apply between 10 and 4 at 719 Yates Street.

EXPERIENCED FLOOR COVERing salesperson wanted, excellent commission offered, must have car. 479-8821.

25 TEACHERS

ADVERTISEMENTS IN THIS CLASIFICATION MUST COMPLY WITH THE BRITISH COLUMBIA HUMAN RIGHTS ACT

EDMONTON PUBLIC SCHOOL BOARD
Requires a teacher for:
Pipe Trades
Journeyman's qualifications and a valid Alberta Teaching Certificate are essential.
Apply:
Department of Personnel
Edmonton Public School Board
10010 - 107A Avenue
Edmonton, Alberta
T5H 0Z8.
Telephone: 429-5621, extension 681.

25 TEACHERS

VOLUNTEER NEEDED TO teach life skills at the Indian Education Club William Head Prison for 2½ hours per week. If interested please reply to The Secretary IEC Box 4010 Postal Station A, Victoria.

26 PART TIME or TEMPORARY HELP

ADVERTISEMENTS IN THIS CLASIFICATION MUST COMPLY WITH THE BRITISH COLUMBIA HUMAN RIGHTS ACT

PART-TIME WORK AVAILABLE for mature snack bar help. Experience in catering or grill work an asset. Starting wage $3.25 per hr. Apply in person for application form, Esquimalt Sports Centre, 1151 Esquimalt Rd. 386-3261.

PART-TIME FRONT DESK clerk required for deluxe hotel, switchboard and typing experience necessary, please call 385-1422 between 10 a.m. and 1 p.m. only.

SMALL CONSTRUCTION BUSIness requires experienced, part-time bookkeeper. Hours and salary to be negotiated. Phone 652-2910 or 652-2710.

JANITORIAL FIRM REQUIRES part-time floor maintenance person, evenings only, Monday to Friday. Reply Victoria Press, Box 654.

SEMI-RETIRED SALESPERSON to sell furniture 3 days a week, for 5 weeks. Possibility of casual work thereafter. Apply Standard Furniture.

PART-TIME HELP WANTED for service station, front end. Apply at Central Texaco, 3730 Douglas.

MATURE LADY TO BABYSIT 4-month-old and 3-year-old in my home, Sidney area. Occasional days and evenings. 656-2679.

30 SITUATIONS W

36 BUSINESS SERVICES and DIRECTORY

Bridal Rentals

Elite Bridal Rentals, new business, appointments. 477-2275 after 2 p.m.

Carpenters

RENOVATIONS, ADDITIONS, also sundecks and resurfacing sundecks, patios, rompus rooms, T-bar ceilings, etc. Free estimates, guaranteed workmanship, references provided at request, phone 478-6875 or 478-3829.

F. J. CONSTRUCTION. ALL sorts of carpenter work, additions, alterations, finishing, framing, etc. Private and commercial. Free estimates. Call Fred Jorgensen, 642-3075.

VERSATILE HOME MAINtainer, carpentry, renovations, cabinets, painting, papering. Quality work. Reasonable. Adam, 385-3090.

EXPERIENCED CARPENTRY, additions, renovations, sundecks, finishing. Custom homes. Reasonable rates. References. 384-2323, 386-6966. Perma Construction.

NOW IS THE TIME FOR LOW summer rates. Renovations, new work, estimates free. References. Cheerful, experienced workers. 383-2448 and 478-7674.

RENOVATIONS, COMMERCIAL AND RESIDENTIAL
Top quality carpentry. Phone Jerry for estimate. 382-9946.

WILL DRYWALL ALL RUMPUS rooms, basements and additions and renovations. Phone 477-6497.

QUALITY HOUSE FRAMING and renovations. Free estimates. Phone 592-7013.

EXPERIENCED IN HOME RENovations. Free estimates. Jock, 598-7392.

HOUSE FRAMING, REASONable rates, quality guaranteed workmanship, 592-6343.

RENOVATIONS, HOME REpairs, new construction; references. 478-0183, 386-6585.

ADDITIONS AND HOUSE FRAMing. You finish it yourself if you wish. 388-5358.

SMALL JOBS MY SPECIALTY
Howie 478-4705

WIRING, PLUMBING, CARpentry. Evenings phone 478-4932.

FOR YOUR CARPENTRY NEEDS at reasonable rates. 479-7917.

Carpet Cleaning

CARPET CLEANING, DRY FOAM method, free estimates. Reasonable rates. 477-7022.

Carpets and Linoleum

HOURIGAN'S
CARPETS and LINOS LTD.
FLOOR COVERING SPECIALISTS
715 PANDORA AVE. 386-2401

CARPET AND LINO INSTALLAtion. For free estimates. Call 384-9059.

QUICK, QUALITY INSTALLAtions, 385-5582 or 385-6825.

Cement Contractors

MITCHELL BROS.
CONCRETE CO.
Basements, driveways, patios. Quality workmanship. Call 384-7501 anytime, leave message.

STONE OR BRICK FIREPLACE facings. Block walls. Driveways, sidewalks, bricklaying and carpenter work. Phone after 5 p.m. 384-4683.

SPECIALIZE IN BASEMENTS, carports, sidewalks, patios, plus brick laying and block work. Free estimates. 388-4806.

V.I.P. CEMENT FINISHING. Floors, Carports, Driveways, Patios, Sidewalks. 479-7507 or 478-4168 after 6 p.m.

Cleanup Services

BASEMENTS, GARAGES, attics, yards cleaned and rubbish hauled away. Will purchase anything of value. Special rates for Old Age Pensioners. 384-4408, 382-1753.

NO CHARGE AND UP
Two young responsible men have large truck. Basement, attics, composts, etc. Very reasonable. Bob's. 386-2451 anytime.

PROMPT—EFFICIENT
Yards, basements, hauling of debris. Complete janitorial service. Gutters cleaned. Call Larry, 477-8711 or 592-6131.

CLEANUPS
Small hauling jobs, gutters, basements, yards, etc. 385-7965, anytime.

MEN WITH LARGE TRUCK will clean up all scraps, clean basements, garages, yards. Ask for Frank or Mel, 595-3354.

RELIABLE CLEANUP, EXPERIenced carpentry. Please call mornings or evenings, 385-4945.

LOW-COST
24-hour moving, hauling, clean-up. 592-6273.

MAN WITH PICKUP — SMALL cleanups. Anytime 388-6049.

STUDENT WITH TRUCK WILLing to do odd jobs. 477-4740.

FREE PICKUP OF SCRAP METal. Motors, Pipes, etc. 478-4963.

Contractors

WHEATON CONSTRUCTION LTD.
General Contractors
Building Consultants
385-5702

MEL SHANE CONSTRUCTION
Custom home builders, quality framing and finishing. Cabinet and renovations. Phone 743-5784, Mill Bay.

AMORA-GONCALVES CONSTRUCtion. Residential, additions, alterations, basements finished. 25 years' experience. References. Work guaranteed, estimates. Day 385-2265, evenings 385-1214.

PEARCE-GRIFFIN CONSTRUCT
Specialists in commercial and residential new construction and alterations. For free estimates phone Phil at 382-6837 or Bart at 385-7110.

HITECT CONSTRUCTION, SPEcializing in rebuilding — adding or new. Let our experience save money for you. Evenings 478-6152, 383-8228.

T. AND C. BUILDERS LTD.
Framing
385-5293 385-8587

STEVE BUTLER CONST. LTD. Custom homes, renovations, new kitchens, free estimates, 652-1440 or 652-5870.

SLAND FRAMING. WE SPEcialize in custom built homes and also frame houses, duplexes, and small apartments. Call 658-1173.

SPECTRUM DEVELOPMENTS Incorporated, sundecks, garages, additions, carports, skirting, fences, cabinets. 478-5206, 382-7309.

FARMER CONSTRUCTION
Design — Renovations
388-5121

S. FIORITTI CONSTRUCTION Ltd., commercial and residential work. For estimate call 658-5356.

QUALITY FRAMING, NOW available, reasonable rates. 477-8990.

D. V. EMPIRE CONSTRUCTION quality framing. 479-8332.

Experienced framing crew available. 652-3602.

Drafting

DESIGN AND DRAFTING, houses and apartments and renovations. 30-Years experience. 385-7109.

COMPLETE DRAFTING SERvices. Commercial, residential. Custom designs, 656-4712 or 479-6689.

Draperies

the Bay
DRAPES
and SLIPCOVERS
CUSTOM-MADE
Made by our own expert seamstresses. Large selection of fabrics to choose from. Use your Bay Account.
For a FREE estimate phone 385-1311, local 244 or 246.
HUDSON'S BAY COMPANY

36 BUSINESS SERVICES and DIRECTORY

Draperies

DRAPERIES—FABRICS
TRACKS
CUSTOM MADE AND INSTALLED
FREE ESTIMATES
1126 Quadra 386-2951
WE'RE NUMBER ONE

stevens interiors ltd.

Sears
Custom-Made
DRAPERIES
Choose from our great fabric selection. Drapes PROFESSIONALLY MADE and INSTALLED IN YOUR HOME.
CHARGE IT
Phone 595-9111
NO OBLIGATION
Simpsons-Sears Ltd.

HOURIGAN'S
Floor Covering Specialists
NOW SHOWING
DRAPERIES
PROMPT IN-HOME SERVICE
715 PANDORA AVE. 386-2401

DRAPERIES, SLIP COVERS, bedspreads, etc, made in my own home, reasonable, workmanship guaranteed. 477-7022.

Dressmaking

WILL DO CUSTOM DRESSMAKing and altering. 382-0965 or come to Esquimalt Plaza Fabric Shop.

CYNTHIA OF SATIN DOLL CREative dressmaking, 382-5096. Mon-Fri. 10-6.

VERY CREATIVE SEAMSTRESS, willing to make clothes at a very reasonable price. Phone 592-3151.

Drywall

TEXTURED CEILINGS WITH OR without sparkle. Reasonable rate, free estimates, 749-6707 or write Box 899, Lake Cowichan.

WE'LL DO YOUR HOUSE, BASEment, rumpus room. Drywall and texturing, quality guaranteed. 478-0561.

BOARDING, TAPING AND TEXturing. Available immediately. 385-2993.

WILL DO ALL RUMPUS ROOMS, basements, and additions. Reasonable price. 477-6497.

Electrical Contractors

OLDER HOMES REWIRED — NO down payment. We finance through B.C. Hydro Plan.
EDDY'S ELECTRIC — 385-7666

ELECTRICAL REPAIRS AND INstallations. Reasonable rates. Licensed electrician. Sirwel Electric. 595-3876.

ELECTRICAL WIRING AND REwiring, stove and dryer hook-ups. Reasonable. Licensed. 478-3806.

FIRESIDE HOLDINGS LTD. Residential, new and rewiring. 478-9475.

Excavating

EXCAVATING, LAND CLEARing, road building, demolition, sand and gravel, equipment rentals. 24-hour service. Radio controlled.
O.K. Trucking Co. Ltd. Bus. Office, 2840 Nanaimo, 386-3414 Dispatcher, 2720 Turner, 382-6136

WELCH'S BOBCAT (825 DIESEL) and trucking service, excavating, backhoe, rotovating, terracing, septic and drains, clean-up, hauling. Reasonable. I Care. 658-5501.

PEDERSEN EXCAVATING. Back-hoe work. Sewer installation. Free estimates. By hour or contract. 479-5963.

VICTORIA BOBCAT SERVICE, 3-ton dump truck. Landscaping-excavating, 10' backhoe, reasonable. 383-8101.

BOBCAT
Available to move dirt, gravel, etc. Reasonable rates. 477-0916.

R. BISSENDEN AND SON EXcavating, Backhoe. Owner-operator. 598-4490.

ROBERTSON'S EXCAVATING. 450 Case, land clearing, bulldozing and backhoe. 595-8530.

BACKHOE ON RUBBER, TANdem dump, sand and gravel. 479-8868.

Fencing

FENCING AND GATES — ALL types in wire or wood — supplied, installed or repaired. Island Chain Link Fencing Ltd. For free estimate — Phone 477-0332.

CHAIN LINK FENCING
Free estimates with no obligations. Phone Van Isle Chain Link fencing. 386-1841.

ALL TYPES OF FENCING. Quality work guaranteed. We design and construct. From the simple to the elaborate. 382-0982.

VAN-ISLE CHAIN LINK FENCing. Good fences make good neighbors. 386-1841 anytime.

SPECTRUM DEVELOPMENTS, 478-5206, 382-7309.

Flooring and Sanding

M&M FLOOR
COMPLETE FLOORING CENTRE
Hardwood, Carpets and Linos
532 William St., 384-0343
Nights: Al 386-3078—Mike 382-4818

Gardening

E. JACOBSEN'S GARDEN Maintenance returns to serve a greater Victoria. July 19. All requirements done, Scandinavian workmanship. 479-6955 except Sundays.

HARVEY'S LANDSCAPING AND Gardening Service. New lawn designing, lawncare maintaining by contract. Commercial, residential, Fong, 479-7078, 384-8621.

LICENSED GARDENER
Cleanup, pruning, etc. Gardening year-round by contract. G. Barta, 479-9278.

DO YOU WANT SOMEONE YOU can trust with your flower beds and lawns? Work guaranteed. 384-8634.

BEAUTIFUL GARDENS. FOR garden clean-up, new lawns, garden maintenance or expert landscaping phone 384-9972.

OLDER STUDENT OFFERING professional gardening service, 382-0248.

TREES CUT BACK, HEDGES, shrubs trimmed. 12 years experience. 383-8363.

GARDEN, LAWN AND LANDScaping Service. Victoria Garden Service. 479-1975.

GARDENING, LANDSCAPING, lawn maintenance, etc. Reasonable rates. 385-6966 after 5:30 p.m.

LARRY BEATTIE
Lawn and Garden Care.
385-8014

GARDEN AND LAWN CARE, reasonable rates. 658-8806 after 6.

FRANK'S GENERAL GARDENing and pruning. 477-6661.

Gutter Cleaning and Repair

Aluminum Gutters
5" CONTINUOUS in baked enamel
B.C. ALUMINUM 479-7121
"THE NAME YOU KNOW"
LO-COST
Gutters cleaned (full treatment) repaired, replaced. Free estimates. 592-6272. Guaranteed.

Handymen

PLUMBING, CARPENTRY, electrical, renovations, rumpus rooms, $5 per hour, or estimate. 383-1233.



GARDENING
hilda beastall

Time to Weed Out Wallflowers

The wallflowers for next spring's garden of fragrance and color will have been growing well in the cool days of May and June. The best plants will be those from seeds sown at the beginning of May.

A first transplanting, or pricking out, should be done now if not already attended to, for these plants must be encouraged to make plentiful fibrous roots. The natural habit is to make one rather woody tap root which results in a thin, poor, unbranched plant.

Wallflowers, botanically Cheiranthus cheiri, belong in the same family as cabbage and the rest of that tribe, responding to the same general care and conditions.

When setting out the seedling wallflowers now, choose a piece of ground in the open.

A row in the vegetable section will be ideal, for they like a humusy soil, a touch of lime in each planting hole (same as for all cabbage), and no fresh manure and no peatmoss.

Wallflowers can be six to eight inches apart at this planting; they will be moved again, each with a ball of soil around its roots, by the first of September.

For July and August, the aim is to get dwarf, vigorous and bushy plants. They will need to have the soil kept moist and cool. A setback resulting from dry soil causes poor flowering next spring in much the same way as a cabbage or brussels sprout plant fails to make a good head or a set of sprouts when allowed to get dry at the roots in summer.

Before Labor Day, have the spring flowering bed prepared. Be sure it will be well drained during winter for wallflowers dislike water around the roots during the pre-flowering season.

The name Wallflower was given because these plants loved to establish themselves in wall crevices in old gardens of Europe where rains were plentiful in summer yet the roots would never be flooded in winter. Plants are said to have been perennial under those conditions. However, I doubt that they were individually as lovely as they can be grown here in garden soil on the coast with a bit of care.

During the first week of September, lift the healthy young plants, a half dozen at a time with a good ball of damp soil on the roots. Plant firmly, with soil tight around the stems, in groups where they are to flower.

Another dusting of powdered lime in each hole will help, and remember — no peatmoss for wallflowers (or any of the cabbage family.)

There is a perennial wallflower sometimes seen here in older gardens. It has been known as Cheiranthus allionii. Usually of clear yellow, this plant flowers all summer into fall and in mild winters. It similarly must have a location where soggy soil is impossible. I recall seeing it in natural rock crevices in a garden perched among trees on rocks. It could be propagaged by cuttings. I have wondered since whether C. cheiri, the ordinary wallflower, has been tried by cuttings as well as the usual method of seed sowing.

For fragrance alone, wallflowers are worth the effort of a long season of growth.

36 BUSINESS SERVICES and DIRECTORY

Hauling

WANTED — OWNER OPERATED truck, 26000 gvw max. with van. Good equipment only. 382-5221 between 3:00 and 7:00 p.m.

MAN WITH HALF TON, $10 PER hour. 383-3528.

Home Improvements

Feature
Kitchen Centre
2610 Douglas 385-4921
Specializing in
KITCHEN
and
BATHROOM
RENOVATIONS
Largest Selection of KITCHEN CABINETS and VANITIES on the West Coast
FREE ESTIMATES
GUARANTEED WORKMANSHIP

ALCAN BUILDING PRODUCTS
Almetco Div.
SAVE HEATING DOLLARS
Storm Windows — Thermal Glass
Alcan Siding
Days 652-3901 Eves. 652-2761

CHARY CONSTRUCTION SERVICES LTD. 384-2429
Renovations — Repairs

RENOVATE, ADD-A-SUITE, WE can design, finance and build. 386-2910.

Insulation

PACIFIC COAST INSULATION and Roofing Co. Ltd. 656-1513.

Janitor Service

EXPERT JANITORIAL SERvices by B.C.V.S. certified janitor. All phases, free estimates. 478-6282.

Landscaping

BARKER LANDSCAPING LTD.
—since 1940—
Lawn specialists. Expert and considerate garden layout and shrub placement — sketches — ideas. Our expert stonemasons can build you anything in rock or slate — walls, patios, pools or pillars — etc. For a free competitive estimate, call 595 8323. Terms.

CITY OF GARDENS
the BEST of
Gardening and Stone Work
Jose de Medeiros 477-2249 or 479-3451

UNDER $150 AVERAGE YARD IN ONE DAY
Designing, Levelling, Preparing
SUNSET LANDSCAPING
477-0916

MARLEE GARDENS LTD. Landscaping, new lawns, lawn and garden renewal. Free estimates, reasonable rates. Call 652-3705.

SAANICH LANDSCAPING Complete landscaping, stonework, sidewalks and lawns. Lowest price. Free estimates. 479-6490.

NEW LAWNS FROM $50. DON'T do that landscaping until you call us. Free estimates, new life landscaping. 385-5475.

GARDEN CITY LANDSCAPING
FREE ESTIMATES
Phone 595-2622

HARVEY LANDSCAPING, NEW lawn, design, lawn care. Fong 479-7078, 384-8621.

Masonry

IF YOU ARE THINKING OF having a fireplace or masonry building built, call Ken for a free estimate. 385-4190 or 478-8780. All work is guaranteed.

J. HANNAH MASONRY. CHIMneys and fireplace facings. 477-5822 evenings.

HIQUAL MASONRY. HIGHLY specialized in general masonry work. 383-8226, 478-6152.

INE BRICK WORK, COMMERcial, residential, reasonable rates. 86-2604.

Moving

DRUM CARTAGE
Moving and storage. House and apartment moving, pickup and deliveries. Professional men at competitive prices. Month-end appointments available to the last minute. 383-9861.

TROJAN MOVERS — LOCAL moving, careful handling, $20 per hour, Monday through Friday, $22 on weekends, OAP special rates. 20' Van and 2 men, Fully insured. Compare! Phone 478-7368.

BISSONS MOVING AND Storage Ltd., household and piano moving specialists. Serving Victoria and Vancouver Island. 384-6442.

MEL'S MOVERS
Local deliveries and household moves. Reliable service at reasonable rates. 384-2523.

MOVING?
Professional movers for $20 per hour. Comerford Brothers Moving and Cartage. 386-0293, or 383-1078.

WILL MOVE FURNITURE TO Kamloops cheap, phone Marvin. 112-403-484-8036 or 484-1492.

36 BUSINESS SERVICES and DIRECTORY

Painters and Decorators

ISLAND DECORATORS
Painters Paperhangers
Spray Painters
Plaster Repairs
Convenient Time Payments
383-9059 Eves. 382-1479

CLARK AND PATTISON PAINTING CONTRACTORS LTD. Brush or spray. Paperhangers. Texture and vinyl work. Will do all or part of any job and anthes steel scaffolding. Rentals of all painters equipment. Terms, if desired. Phone 384-0443 or 384-8831.

BROTHERS PAINTING AND DECORATING
Free appraisals, cost consultant. All types of painting. All types of repairs. Commercial, farm, residential. Lowest rates. Terms. Work guaranteed. 383-8112.

DOWSON PAINTING CONTRACTORS 385-6042
Residential, commercial. Ames Topline Paint. Home answering service. Work guaranteed.

PAINTING
$6.00 PER HOUR
Or will contract. Phone Warren, 592-4698 or Wally, 384-4048.

24-HOUR SERVICE, WE OFFER: quality workmanship, top quality paint, free estimates, interior or exterior. 386-7832. We put care in our work.

EXP. ENGLISH PAINTER Int. and Ext., 35 yrs. exp. Paperhanging, Minor Repairs Free Estimates. After 6, 478-1810.

PAINTING AND DECORATING from 15 years' experience. Guaranteed job and free estimate. 598-8240.

PAINTING AND DECORATING reasonable rates, satisfaction guaranteed. Terms. 595-4905, 479-2473.

INTERIOR — EXTERIOR Special low rates. For clean job. Self employed. Phone Douglas at 477-5207.

PROFESSIONAL WOODWORK, painting and papering. Satisfaction guaranteed. Call 478-6446.

I. CRIGHTON, PAINTING AND decorating. Free estimates, 20 years experience, 383-0639.

THE BEST IN QUALITY AND efficiency means the best value to you. Call Fairco Painting. 478-1254.

INTERIOR - EXTERIOR DECORating, Painting, Renovations to your satisfaction. 384-5313.

BMB PAINTING AND ROOFING Ltd. Free estimates. Reasonable rates, 479-4547.

INTERIOR, EXTERIOR PAINTing, 20 years' experience, free estimates. 385-0351, 478-8402.

CUT COST OF PAINTING. WE spray, you trim. 385-0351, 478-8402.

Paving

TRI-WALL PAVING
DRIVEWAYS — PARKING AREAS
A solid job at a sensible price. Call Barrie Cook at 478-3333 or 479-4952. FREE ESTIMATE.

Plasterers

FRED BLANCHARD AND SONS Ltd. Lathing, plastering and stucco work, repairs. Phone 386-7421 and eves. 656-4211.

THO'S PLASTERING AND STUCCO
New and old, all work guaranteed, call 592-1668.

DUNCAN STUCCO
Stucco and drywall. 479-8163.

COLEMAN PLASTERING LTD. Lath, Plaster and Stucco, 598-3433.

STUCCOING, PLASTERING, ALterations. Reasonable. 479-4779.

Plumbing and Heating

LAURIE'S PLUMBING AND heating. Residential, commercial and industrial, 477-8831.

Roofing and Siding

PARKER JOHNSTON LTD. 1855 BLANSHARD. 382-9181
"Roofing Victoria Since 1935"

H AND R ROOFING
Cedar shakes. Free estimates. Call 656-3264.

HESLOP BROS. ROOFING. Quality workmanship on cedar shakes and shingles. 479-3274.

Signs

Truck lettering by John VanBrugeen. Phone 382-6387 after 5 p.m.

Stucco

SPECTRUM DEVELOPMENTS, 478-5206, 382-7309.

H AND S STUCCO AND PLASTering, repair work. 656-4556.

Surveying

DALCO TECHNICAL SERVICES. Topography work, drainage problems. Fence corners located. Feasibility studies on proposed subdivisions. 383-7714, 652-1911.

Tailors

OAK BAY TAILORS
Tailoring, alterations ladies and men Quality leather alterations. 1826 Oak Bay Ave. 598-4131

Tree Service

TREE SERVICE
BY
CEDARDALE
Specialists for oaks, elms and arbutus.
385-9931

MOUNT VIEW TREE SERVICE
Everything in trees.
Big or small, we do them all. 479 3873.

TREES TOPPED, LIMBED, felled. Selective lot clearing. Insured. Free estimates. 384-8877.

TREES FELLED, PRUNED OR topped. Reasonable rates. Prompt service. Insured, 642-5045 anytime.

Typewriters

TYPEWRITERS CLEANED AND repaired in your home or office. $12.95 work guaranteed. 385-8350.

38 TRAVEL



U.K. CHARTER FLIGHTS
VICTORIA - LONDON
VICTORIA
Aug. 11-Sept. 1 — (3 wks.)
$469
Aug. 31-Oct. 5 — (5 wks.)
$439
Direct flights from Victoria at the same price as flights originating in Vancouver. Phone 384-7121.
IMMEDIATE CONFIRMATION on Flights from 2 weeks or as long as 3 months.
BUDGET TRAVEL

RENO OR VEGAS FLIGHTS
weekly from Vancouver. DIRECT FLIGHTS FROM VICTORIA Sept. 12, 19, 26; Oct. 3, 10, 17.
RENO BUS
July 10, 24,
Aug. 14, 18
DISNEYLAND BUS
From Victoria, July 17, August 14
DISNEYFLIGHTS, CALIFORNIA
MARITIME HOLIDAYS
2620 QUADRA
382-4271
ALL FUN HOLIDAYS

GOLD DIGGERS!
RENO!
Every Saturday until June 30 beginning again Aug. 14!
$124.50 dbl.
DISNEYLAND!
July 10 thru Aug. 28 from $193.50.
For information call 388-7111
(At the Imperial Inn)
1961 Douglas Street

RENO!
LAS VEGAS!
DISNEYLAND!
By coach or air.
We offer the Finest Tours available.
WHITTOME'S TRAVEL
Victoria — 1111 Blanshard St. 388-4271
Duncan — 126 Station St. 748-8128
748-8128
J. H. WHITTOME and CO. LTD.

REDWING HOLIDAYS
RENO — DISNEYLAND AND OTHERS
FLIGHT OR BUS
383-5311 382-5194

FOR RENT — CONDOMINIUM IN Maui. 478-7287 after 3 p.m.

39 PERSONALS

NEW MESSAGE TO THE YOUNG lady who phoned "E" at phone number ending with digits 31 recently. Telephone company has connected my line to outside answering service several days earlier by mistake. This brought some confusion. Terribly sorry dear in case you phoned. Please try again. If already gone a secretary will answer during my absence. Am looking forward to hearing from you preferably now or when I come back. Love "E."

A NON-PROFIT GROUP IN need of carpets, tumbling mats and cushions for a summer children's play group. If you can donate or loan for 2 months please phone 386-6281, Friday, July 2, or Monday, July 5, business hours.

YOUNG WOMAN SEEKS COMpanionship with man of means. Age no barrier. Reply Victoria Press, Box 667.

GENT, 50'S, SENSE OF HUMOR, good income would like to meet petite intelligent lady. Object companionship. Victoria Press Box 649.

WHO CARES IF YOU ARE pregnant? Birthright does. Phone 384-1431.

40 BUSINESS PERSONALS

HYPNOSIS
Stop smoking, lose weight, sleep soundly, master emotions, eliminate nervous tension, break negative habits. Lecture service available. Professional hypnosis by appointment only.
Alpha Centre—595-4022

BRITISH PSYCHIC MEDIUM, L. G. Dukes, now taking appointments for private readings, also Mr. and Mrs. Dukes will take appointments for healing. 598-3583.

YOU'RE DRINKING WATER CAN shorten your life. By Dr. Walker, write for free report. P.B. Box 219, Victoria, B.C.

LONELY? FIND A COMPATIBLE companion through Emily Quest. Write P.O. Box 5220, Victoria.

MRS. PAYNE-JONES, TRANCE medium. Questions answered. 386-3603.

PRIVATE POOL AND SAUNA, restricted availability. Details. 386-2812

DOCUMENTS, MANUSCRIPTS OR what have you, expertly typed by legal secretary. Ph. 386-9617.

LESBIAN COUNSELLING, C.R. groups, social activities. 385-3843 Tuesday-Friday 10:30-4.

HEATHER IS RETURNING TO Mr. B2's. 385-6621.

42 EDUCATION

TUTORING, PRIMARY GRADES. Reading, spelling, phonics, math, remedial specialty, 385-8350.

42 EDUCATION

DAY CARE
Bethesda Gospel Chapel, 1900 Oak Bay Ave. Ages 6-12, hours 8:00 a.m. - 6:00 p.m. July and August. 595-1205, 598-3114.

TUTORING PROFESSIONAL help by experienced teacher French, math, new and old methods. 598-2331.

DAY CARE SERVICES AVAILable for little girl, 3½ minimum age, $5 daily, Fernwood area. 595-1651.

FRENCH TUTORING, ALL levels. Qualified teacher. 385-5279.

HERMANAS SCHOOL FOR girls, Grades 3 and 4. 592-9486.

60 FUEL

SPECIAL—SPECIAL
One load of Mixed Wood, $10
One load of Fir Mill Wood, $24.95
BEST FUEL COMPANY 384-5524

MANDER TRUCKING 478-5332
Agricultural sawdust, hem and fir. Cedar hog fuel or riding rings. Evenings 477-5053, 479-7629.

FIREPLACE WOOD FOR SALE Split, delivered and stacked. Call 384-6329.

63 TIMBER

WANTED TIMBER
FELLED, BUCKED or STANDING
Fir, Cedar or Hemlock
TOP PRICES PAID
Ideal Sawmill Ltd. 385-0441

WANTED: STANDING TIMBER and contract skidding. 478-3826.

WANTED: CEDAR LOGS SUITable for shakes. 478-2740, 383-2243.

65 BUILDING SUPPLIES

STEWART & HUDSON

ALMETCO WHITE ALUMINUM WINDOW SCREENS
15% Off All Stock
One Week Only

CEDAR POSTS
4" x 4" Utility S-4-S
6" Posts 99c ea.
5" x 5" C & S Rough
Cedar 8' Posts $4.44 ea.

SWEDISH BALL LIGHT FIXTURES
8" $7.99 complete
10" $9.99 complete

LUMBER VALUES
2"x3"x96" Economy 33c ea.
2"x4"x92¼" Utility 79c ea
1"x10' Ranch Panel Shorts
4 pcs. per bundle—3' long
$1.59 per Bundle

PLYWOOD SHEETING SPECIAL
⅜" Fir Plywood Standard Sheeting. Reg. $7.70
$6.29 4'x8' Sheet

CEDAR COMPOST BOXES
Pre-cuts and Ready to Assemble
4'x6'x3' Deep
Fuel 1" Rough Cedar Construction
$13.95 Complete

Chargex—Master Charge
Budget Accounts
Open Mon.-Sat., 7:30-5:30

STEWART & HUDSON Ltd.
400 Gorge Rd. E. 386-3211

IMPERIAL BUILDING MATERIALS LTD.
The Builders Supply House
SUPER SALE
ASPHALT ROOFING SHINGLES
Prices have increased but while present stocks last—
210 lb. Self Sealing
210 lb. Permalite Interlock
$19.95 square

FIBERGLASS INSULATION
15 x 48" Friction Fit
R7-2½"-150 $11.40

DECADEX
Brush-on seamless weatherproofing for sundecks, porches and marine application $22.18 5 litres (1.1 gal.)

BUY WHERE THE BUILDER BUYS FOR LESS.
Master Charge — Chargex
2955 DOUGLAS ST.
386-1401
STORE HOURS
Mon.-Fri. 8-5, Sat. 8-12
Member of Victoria HUDAC

2 LIGHT THERMOPANE 6'X9' list $250, sale price $125. Days, 477-9514, evenings 479-6753.

USED FACE BRICKS. EXcellent for patios, barbeques, fences, etc. 477-2010.

65 BUILDING SUPPLIES

Home Lumber
LUMBER SPECIAL
Price per 1000 BM

2x4—6' BTR. Hem	$ 75
2x4—8' 2 BTR. Hem Studs	$155
1x10 M-R Shiplap Hem	$149
2x4 Std. BRT. Hem	$169
2x4 Utility Fir	$110
2x6 Utility Fir	$105

FIR PLYWOOD

4x8—⅜ Std. T-G	$9.95
4x8—⅜ Uns. D	$4.91

PLYWOOD CABINET

4x8—¾ L.C. Sen.	$32.95
1x12 K.D. Spruce Shelving Lin. ft.	.39

GYPROC SPECIAL
Price per 1000

½" Gyproc	$ 85.00
½" Firestop	$ 95.00
⅝" Firestop	$110.00

INSULATION
Price per 1000

R7x2½" Fiberglas	$ 72.00
R12x3½" Fiberglas	$120.00
R20x6" Fiberglas	$205.00

STUCCO WIRE
16—16" $ 23.50

NAILS
2¼ plus 3¼ CW. $ 13.95

ASHPHALT SHINGLE
210 Wt. Self Seal $ 19.50

SPECIAL QUANTITY DISCOUNTS ON VOLUME ORDERS

DELIVERIES Made ANYWHERE on VANCOUVER ISLAND. Before you buy COMPARE OUR PRICES. For QUALITY SERVICE and GUARANTEED SAVINGS, phone:
HOME LUMBER and BUILDING SUPPLY
470 ARDERSIER RD.
386-3374 — 385-8711

SLEGG BROTHERS CASHWAY LUMBER
OLYMPIC STAIN
$12.95 Gallon
Phone Ron at 656-1125 for quote on 10 gallons or more. Contractors and home builders we specialize in low quotations for quantity purchases. Accounts opened for builders.
Sidney — 656-1125
9764 Fifth St.
Victoria — 388-9975
1496 Admirals Road

Cubbon on Cook

4x8x5-16 D Fir Ply	5.99	4.99
4x8x⅜ D Fir Ply	6.99	5.59
4x8x½ D Fir Ply	9.59	7.49
4x8x¾ D Fir Ply	10.39	8.79
4x8x¾ D Fir Ply	10.99	10.99
2x12 Cedar Bevel Siding L.F.		.13
1x4 Spruce Strapping L.F.		.05
27" Vinyl Carpet Runner		.45
4x8 1-16 Counter Laminate		11.99
Pre-hung door Complete		23.95
42" Garden Stakes 75 pcs.		3.49
Compost Boxes		10.95
Concrete Incinerators		16.75
No. 3 Cedar Lath Bundle ea.		5.00

1720 Cook Chargex Ph. 384-8181

MOORE WHITTINGTON LUMBER LTD.
3614 BRIDGE ST.
384-1381

DOORS
Victoria's door headquarters. All types — entrance, pre hung, pocket door frames. Some seconds and inventory clearance items at low prices. Victoria's only complete: SASH, DOOR and MILLWORK MANUFACTURING PLANT.

SAANICH LUMBER YARDS
3041 Douglas 385-2486
Materials for 12x20 garage
roofing extra $320.00
8'x10' Greenhouse $245.00
Work Bewnch materials $ 12.00
Compost Box, 4'x6' $ 10.00
Sabot Kit (sailing)
Pram Ginghy Kit
Garden Sheds 6'x7'7"
Chicken Coop 6'x6'7"

70 MUSICAL INSTRUMENTS

PAMUS
MUSICAL INSTRUMENTS
"Where Good Music Begins"
1108 Blanshard St. 386-8475

OVATION ELECTRIC CLASSICAL guitars, $150; Marshall T-Shirts, $4.50; Suzuki ¾ bass with bow and bag, $450.
SOFT SOUNDS
2031 Oak Bay Ave. 598-1524

PLAYER ORGANS
GLEESON MUSIC CITY
829 Broughton
(near Royal Theatre)
Parking at Rear — 388-9532

KAWAI KEYBOARD STUDIOS
3261 Douglas St. 386-3912
Pianos, Organs, Lessons, Parking.
HEINTZMAN PIANO, $895.

1964 FENDER TWIN REVERB with e.v.s.r.o. speakers 75 watts great amp $650 or best offer 388-4749.

COMPLETE SET OF SLINGerland drums plus symbals. 12-string Epiphone guitar, like new. Offers. 479-7615.

MARSHALL 100 WATT HEAD, excellent condition. 479-2219.

70 MUSICAL INSTRUMENTS

SUMMER CLEARANCE
New Allen Theatre organ $8,500.
Now $7,500
Slightly used Conn Theaterette $5,195.
Now $4,695
Hammond "Cougar" $2,495.
Now $2,195
Kimball Swinger 200 $1,295.
Now $1,095.
Thomas "Artiste" $795.
Now $645.
Lowrey "Holiday" $695.
Now $545.
Chord organs from $49 and up.
SOUND OF MUSIC SALES LTD.
REGINALD STONE
MANAGER
1517 Quadra St.
383-0239

PRE-OWNED ORGAN SALE
Conn, Caprice, $2,995; Conn Prelude, $1,395; Hammond J, $895; Lowrey, $795; all models guaranteed, excellent condition.
Mayfair 386-6339
Bay 384-9131
Northbrook 758-1151
James Piano and Organ

SUMMER SALE CONTINUES
FARFISA 52RK
Leslie Spkr.
Cassette Recorder
Rythm Box
$1140
BERNIE PORTER MUSIC
382-9542 Park Free
Until 9:00 P.M.

Scott PIANO & ORGAN
DOWNTOWN
One only — Bell Spinet piano, used, excellent condition throughout. $1095, includes matching bench.
612 FORT 386-2434

HAMMOND ORGON STUDIO
ENROLL NOW
For our summer organ rental and lesson program! Beginners or advanced students of all ages welcome. Summer hours: 9:30-5:30 Tues.-Sat.
Free Parking 3400 DOUGLAS
Across from Town and Country
388-9177

RENTALS
Large stock of guitars and amps from $6 daily
SPECIAL weekend or monthly rates
NELSON'S Music Centre
1315 GOVT. 385-9728

WEEKLY SPECIAL
UNICORD FOLK GUITARS
REG. $119.95 NOW $89.95
HALL-FAIRFIELD
"Doorway to YOUR world of MUSIC"
728 Fort St. 385-2307

1966 LUDWIG SUPER CLASSIC drum set. Excellent condition, asking $600 or best offer. Call Bob Jr. at 477-8749.

FENDER PRECISION BASS with case, nearly new. 595-4286 after 5:30.

FOR SALE 1 CLARINET AND 1 flute. 595-5598 between 5 and 8 p.m.

HEINTZMAN UPRIGHT GRAND piano, in top condition. 387-3405, or 98-8683.

ELECTRIC GUITAR, COMPLETE with case, 30-watt amplifier and speaker, $230. 477-1425.

SLINGERLAND DRUM KIT, complete with cymbals, cases and stands, for sale. 658-5942.

GOOD UPRIGHT PIANO FOR sale. Re-conditioned and refinished. $850. 384-3935 or 385-4807.

CAMELLO ACCORDION, EXcellent condition, 120 keys, $175. 382-8905.

WHITE 1962 SG SPECIAL, $500. 479-6914.

B FLAT CLARINET AND CASE for sale, almost new. 477-4393.

62 E.G. SPECIAL, WHITE, $500. Phone 479-6914.

YAMAHA FG 230, 12-STRING guitar, Fender jazz case, 592-6293.

PIANO TUNER — CRAFTSMAN. Norman Duckworth, 595-5251.

71 MUSIC TEACHERS

GUITAR AND UKULELE
Lessons, special 8 week introduction, only $5.50 per hour. Pam Myers, 382-4373.

WILL TEACH GUITAR THEORY and note reading. 385-8437. Ask for Kirk.

ORGAN LESSONS 386-3912 KAWAI Keyboard Studios, 3261 Douglas.

77 MOTORCYCLES

HONDA - SUZUKI CAN-AM
New and Used
Parts—Accessories—Service
COLWOOD HONDA
Div. Mullins Marine
2781 Millstream 478-8831
Left

80 BOATS and MARINE

HORWOOD MARINE

NOW WITH
2 Locations
TO SERVE YOU BETTER!
823 Pandora
385-1451
AND
COLWOOD
(ACROSS FROM FARMERS MARKET ON THE OLD ISLAND HIGHWAY)
478-8211

WE SERVICE MERCRUISER AND VOLVO I/O
(Authorized VOLVO and MerCruiser Dealers)

GENUINE REDUCTION SALE!!
NEW BOATS

21' Norwester
—SAIL!
—Stock 157-S
—Ecloed head
—57" head room
—Galley and stove
—Sleeps 5
—Complete sails
WAS $10,195 NOW $8,995
SAVE $1,200
(Pandora)

19' Glas Ply H.T.
—Stock No. 175
—Sleeper seats
—Bulkhead
—140 MerCruiser
WAS $11,595 NOW $9,895
SAVE $1,700
(Pandora)

28' Glas Ply
—Stock No. 176
—Twin V-drives
—2 couple privacy
—Command Bridge
SALE PRICED $38,995
SAVE $6,000

19' Glas Ply Cutty
—140 MerCruiser
—Stock No. 179
—Hardtop
—Marine Head
—Full camper
WAS $12,395 NOW $10,595
SAVE $1,800
(Pandora)

17' Glas Ply
PKG. DEAL
—120 MerCruiser
—2250 lb. E-Z trailer
—Lounge seats
ONLY $6,995

HORWOOD MARINE

U. S. Coast Guard
USES
Glas Plys
WHY DON'T YOU!!

Bank of B.C.
10 Year
Financing O.A.C.

21' Glas Ply Cutty
—Stock No. 193
—Volvo 200 I-O
—Hardtop
—Glass bulkhead
—Galley, dinette
—Marine head
WAS $15,995 NOW $13,595
SAVE $2,400
(Colwood)

21' Glas Ply
EXPRESS
—165 MerCruiser
—Full galley
—Marine Head
—Camper nanvas
—Complete dinettes
WAS $13,995 NOW $11,895
SAVE $2,100
(Colwood)

17' Glas Ply
—Stock No. 208
—140 MerCruiser
—Camper top
—Sleeper seats
—Bowrail
—Walk thru windshield
WAS $9,100 NOW $7,735
SAVE $1,365
(Pandora)

Pre-Owned BOATS

19' Glas Ply
CUTTY PKG.
—140 MerCruiser
—Calkins trailer (brakes)
—Full camper
—V-berth head
—Galley
ONLY $9,595
(Colwood)

21' EXPRESS
—Stock No. 149-A
—188 MerCruiser
—Sounder
—Compass
—C.B. Radio
—Dinette
—Galley
—Swim Grid
—Fridge!!
—Gas Detector
—Dual Batteries
ONLY $12,500
(Pandora)

22' Reinell
—188 MerCruiser
—Command bridge
—Galley, Dinette
—Many, many extras
ONLY $10,295
(Pandora)

18' Hourston
—165 OMC, I-O
—Hardtop
—Stand up camper
ONLY $7,695
(Pandora)

HORWOOD MARINE

We take Campers, Cars, Trucks, etc. on Trade!
"We will match or Better any K & C Deal"

HORWOOD MARINE

Horwood Marine Ltd.
Thurs. - Fri. 9 - 9
385-1451
823 Pandora

SIDNEY MARINE

ASSOCIATES

POWER
32' WHEELER, good liveaboard $16,900
32' LUHRS, loaded $46,500
32' TROJAN 75 Sport Fisher $58,900
34' Ex-Fishboat, Garner dsl. $16,900
18' INBOARD FISHERMAN $4,950
22' ARTCRAFT TWIN 55's $5,800
25' CHRIS CONNIE $11,900
25' ALBIN MD3B $23,900
26' PORTA CRUISER Houseboat $16,400
36' BARTENDER $9,750
10' F.G. CRUISER $4,950
31' GLAS PLY (1975) $11,900
27' UNIFLITE $19,900
28' CHRIS SEA SKIFF $24,900
28' FALCONVER Command $15,500

SAIL
19' Lightning and trailer $1,995
26' RANGER Merc 7.5 $16,900
27' CAL T-2 $21,900
28' CAL Mint $18,500

Many More Fine Listings
OPEN SUNDAY
656-5591

KINGFISHER MARINA
2270 Harbour Rd. Sidney, B.C.

MACE MARINE INC.
453 Head St. 383-3324 (24 hrs.)

WE SPECIALIZE IN QUALITY LISTINGS AND MARINE-FINANCE

36' DIESEL LIVEABOARD
COMMAND BRIDGE
Heavily built Benson hull. Incredible accommodation, including full shower and vanity, oil stove, fridge. This boat has been completely redecorated inside and includes electronics—VHF, CB Autopilot, sounder. An ideal home on the water. By appointment only. $49,900.

OUTBOARD MOTORS
12.5 Yamaha, tank $350
10 h.p. Wisconsin $175
10½' Fiberglass unsinkable dinghy $475
16' Cape Cod Fishing Dory, as new $550
16' Daysailer $2000

SPECIALIZING IN LIVEABOARD BOATS
OPEN 7 DAYS
(AT WEST BAY MARINA)
"If you've never dealt with us You've really missed the boat"

GOLDSTREAM MARINE

EVINRUDE Outboards
ROADRUNNER Trailers
K and C Thermoglass
HOURSTON Glasscraft
LUND
VOLVO OMC
MERC Sterndrives

Complete Inboard-Outboard Repairs
Phone Jim Dempster
Shop Foreman

GOLDSTREAM MARINE LTD.
2994 Jacklin Rd. 478-8391

VAN ISLE MARINA

WEEKEND SPECIALS
22' SLOOP, good safe family cruiser $5500
26' F.G. sailboat I.B. power, wheel steering and aft-cabin OFFERS
35' SAILBOAT, diesel power, built 1973, would be ideal liveaboard $29,800
32' DISPLACEMENT planked cruiser F.bridge, built in Lunenburg, N.S. $17,000
30' DIESEL displ. cruiser, Lapstrake construction $12,000
26' BAYLINER C. Bridge, loaded. Owner says take offers and sell this weekend.

VAN ISLE MARINA CO. LTD.
Tsehum Harbour Box 2130
656-1138 Sidney, B.C.

SAILBOAT DIESEL
Watermota 7 h.p. lightweight diesel. Complete installation, including controls, shaft, and variable pitch prop. 1 only in stock. Shearwater, 642-3835.

A COMPLETE STOCK OF FIBERGLASS MATERIALS
PELAGIC
PACIFIC INDUSTRIES (1974) LTD.
24 Huron St., Victoria, B.C.
386-1811 or 386-7814

2450 Fiberform
New Bermuda model for '6. 233 Mercruiser, standup head and galley in enclosed forward cabin.
$16,750
MERCURY MARINE
800 CLOVERDALE
385-1457

23' HOURSTON SEDAN, 250 Chrysler, Volvo leg, Daniels radio-telephone, 3-way fridge, propane stove, Seagul aux. trolling motor. Under 750 hrs. Like new, $10,900. On display Mace Marine, 453 Head St., 383-3324.

18' KENCRAFT FIBERGLASS ('74) Cabin Cruiser, new 130 Volvo I.-O., stand-up camper top, 1900-lb. Road Runner, $8750. Bob Whyte Marine, 656-6421.

10' HYDROPLANE, $195. SEARS tilt boom trailer, 850 lb. boat trailer, $300. 658-8917, 958 Claremont.

HUNTER 30 SAILBOAT HULL. 30'x9'6"x5'. Highest quality hand lay-up fibreglass to Lloyd's specifications. $5500. 656-2065.

WESTPORT YACHTS
Located off Pat Bay Hwy. Just a few yards from Swartz Bay Terminal.

SAIL
22' Columbia, 24' Shark, 25' C and C, 26' Rawson, 30' Rawson, 35' Classic Sloops (2), 40' Garden Ketch — plus more.

POWER
We have a long list of power boats from 19'-40'—FG and Wood.

OWNER KEEN TO SELL! WANTS OFFERS!
23' Crown. Race-rigged. 9.3 "L" start. Sounder, etc. Asking $10,750.

URGENTLY REQUIRED—BOATSHED for lease or purchase.

COMPASS ADJUSTING A SPECIALTY at
WESTPORT MARINA
2075 Tryon Road, Sidney 656-5832

34' HEAVY DISPLACEMENT diesel Monk trawler. Command Bridge, Wagner steering, hot and cold pressure water. Full shower and vanity, CB radio, VHF radio, self-bailing aft cockpit. 85 H.P. 6 cyl. GM diesel. F.W.C., Ross sounder, Gyrd Compass, new auto. bilge pump, long range cruising, fuel and water capacities. Very suitable liveaboard, $49,500. For viewing please call 592-0613 (Res.) or 598-3393 (Bus.) Oak Bay Marine Sales.

36' MONK COMMAND BRIDGE diesel. Shipyard built. Hot and cold pressure water, shower, dual Wagner steering. Ross sounder, V.H.F. and C.B. radios. GM Bedford F.W.C. 1200 mile range, 175 gal. fresh water. $49,500. Bank financing available on approved credit. Mace Marine 383-3324 or 598-3393.

21' BRANDLMAYR INBOARD, outboard, fresh-water cooled, depth sounder, Cello finish, stand-up head, shag carpet throughout, stereo tape-deck, fresh water tank and sink, propane stove, engine and out drive have just been completely overhauled. $4,500 firm. 652-3648.

CORONADO 25, ROOMY FAMILY sloop. Completely outfitted to cruise NOW. Sailing dinghy for those quiet coves. New outboard in enclosed aft compartment for quiet running. 477-6911 local 241 or 656-4266 evenings, for complete inventory.

24' FIBERFORM EXPRESS, 225 OMC I.O., C.B., sounder, trim tabs, 2 downriggers, 9.9 Chrysler O.B. elec. start. This boat is complete and ready for cruising. $2,900. On display Mace Marine, 453 Head St. 383-3324.

PLASTIC WRAPAROUND WINDshields for that custom boat-building job or a replacement on an existing boat — stock sizes or custom made at Industrial Plastics Ltd., 2105 Douglas, Victoria and 460 Wallace, Nanaimo.

5.6 H.P. INBOARD BRIGGS AND Stratten, completely rebuilt, plus shaft, stuffing box and propellor. Asking $150. 16' boat trailer, tilt boom, good condition, asking $150. 16' fibreglass over plywood boat, $150. 479-3576.

40' DRIFT-A-CRUISE, TWIN Chrysler I.O's Onan generator, deep freeze, complete galley plus many extras, $32,900. On display Mace Marine, 453 Head St., 383-3324.

21' CABIN BOAT, 100 H.P. Evinrude outboard, fibreglass topside, good canvas, new paint, 6 H.P. Johnson outboard, 2 extra gas tanks and life jackets, $2800. 656-5918.

1974 FIBREFORM, 16' FULL canopy, electric wipers, sleeper seats, 55 h.p. Bearcat. Boat used 3 months. 1800 lb. Calkins trailer. Will consider boat or motor separate. 656-1750.

35' CHRISCRAFT TRI-CABIN, '74 F.G., fully equipped. Twin bed aft stateroom. Excellent family cruising boat. $16,000 below replacement at $52,000. 1066 Tall Tree, North Vancouver, B.C. 985-2025.

1975 18' SANGSTER CUDDY, 140 Mercruiser, low hours, marine head, sleeps 4, like new, 2200-lb. Roadrunner trailer with brakes. Price $7,500 or best offer. Phone 745-3706.

1975 18' MARLIN 140 CVC, under 100 hrs., new camper top, sleeper seats, anchor pak. $5,295. On display Mace Marine, 453 Head St. 383-3324.

14', K AND C THERMOGLASS ('72), camper top, 50 h.p. Evinrude elec., new 900-lb. Road Runner trailer, $2850. Bob Whyte Marine, 656-6421.

24' FIBERFORM BAJA (75) COMmand Bridge, 9½ hrs. use, 188 Mercruiser, fresh copper paint, $16,950. Bob Whyte Marine, 656-6421.

16½ ALUMINUM DEEP HULL boat, windshield and ½ canopy, 9½ Johnson, 50 h.p. Mercury, electric winch and trailer, $1500. 478-2723 between 5 and 8 p.m.

18' FIBERGLASS ON PLY CABIN boat, 1973 50 Mercury electric Controls. Roadrunner trailer, $2900. 6.6 Chrysler, optional. 656-1255.

25' CRUISER, GLASS OVER PLY, V-8 inboard, fresh-water cooled. Galley, Propane. Stand-up head. CB, life jackets, large boathouse included. $10,000. 592-7892.

17' GLEN-EL CELLOFINISH FULL canvas top 80 hp Merc. Holsclaw tilt trailer push-pull steering refurbished this spring. $2350. 478-4091.

25' BAYLINER SARATOGA Express, 225 OMC, Sounder, C.B., many extras. This boat must be seen, $12,900. On display Mace Marine, 453 Head St. 383-3324.

COMMERCIAL SALMON troller, 18', fibreglass, B license, hydraulic gurdies, ready to fish. Must sell, open to offers. (112) 883-9055.

1972 16' FIBER FORM DEEP V, 65 H.P. Mercury completely outfitted, 90 per cent use in fresh water, immaculate throughout, $3,695. 592-0428.

HAIDA 26, 7 SAILS, AVON dinghy, lots of extras, mooring space, fully equipped for cruising. All reasonable offers considered. 598-5585.

FISHERMANS' SPECIAL
22' Heavy Lapstrake hull, 135 h.p. Johnson, as new $3995. On display Mace Marine, 453 Head St. 383-3324.

NEW 27' GARDEN DESIGNED Express Cruiser, 225 Volvo I.O. You must see it! $17,500. Bob Whyte Marine, 656-6421.

16' FIBERGLASS RUNABOUT, top, 40 Evinrude elec., 1,000-lb. trailer, $1450. Bob Whyte Marine, 656-6421.

FOR SALE: 14' ALL FIBREglass Catamaran and trailer. Sell very reasonable. $500. Phone 477-9916.

SKAGIT FIBREGLASS BOAT, camper top, trailer, 40-h.p. Evinrude, good condition. $1,600. 478-4943.

20' K AND C THERMOGLASS hardtop, 130 Volvo I.O., fresh copper paint, $6250. Bob Whyte Marine, 656-6421.

21' 1975 REINELL HARD-TOP cruiser, 9 months old with little use. Fully equipped with extras. $11,000. 477-8831.

18' PLYWOOD FISHBOAT, cabin, 100 h.p. Johnson, $2295. On display Mace Marine, 453 Head St. 383-3324.

14'6" HOURSTON GLASSCRAFT with 50 H.P. Merc. Roadrunner trailer with new bearings. Asking $1550. 245-4775.

1974 K AND C THERMOGLASS hardtop, 85 HP Evinrude electric, 1600 lbm Ez loader $4950. Bob Whyte Marine, 656-6421.

16' DOUBLE EAGLE, CAMPER top, 100 H.P. Evinrude elec., 1200-lb. trailer, $2950. Bob Whyte Marine, 656-6421.

15' SKOOKUM SAILBOAT, GAFF rigged, 4 HP Johnson outboard. Complete canvas cover. Like new, $2350. Bob White Marine, 656-6421.

38' KETCH SHIPYARD BUILT, 1974. Excellent live-aboard cruiser. 112—743-5411.

COLUMBIA 22' SLOOP, HEATER, sportyak, near new 7.5 Merc. Good cruising. 383-2925.

CAL 20, 3 SAILS, EQUIPPED for cruising. $5,600. 477-2676.

18' PETERBOROUGH BOAT, $495 477-8035

WESTPORT YACHTS
IT'S THE SERVICE "THAT SETS US APART"

TRADE-INS
Look these over and MAKE US AN OFFER!

22½' Custom Built SUN BRIDGE
Exceptionally heavily built, featuring a flush deck cockpit, full instrumentation; forward cabin has enclosed head, double birth 7' long, 2 single berths, dinette, full galley including electric refer. Some of the extras include: anchor plege, VHF radio, trim tabs, depth sounder.

22½' Lynwood Cr.
This is the hard-top model with camper cockpit cover, extras include a marine head, anchor pkg., safety gear, full galley and a dinghy.

SEE OUR NEW
BAYLINER
HOURSTON GLASSCRAFT
CAL GLASS
Boats in stock

GIBSON
POWERCRAFT CENTRE LTD. (near Bay)
2520 GOVERNMENT ST.
382-8291

Oak Bay
BOAT BROKERAGE

17' RUNABOUT cabin o.b. $1400
15½' WOODIE, cabin, 2 o.b. $1800
19' SANGSTER H.T. 165 I.O. $7250
18' REINELL, trlr., 130 O.I. $6500
20' K&C weekender, 75 model, as new 170 Volvo $9700
21' SABRECRAFT H.T. cuddy, 155 I.O. $9500
21' CAMPION bulkhead sedan, as new $11,900
24' REINELL (75) Command bridge, clean $13,750
23' GREW, 225 h.p. $10,900
28' TOLLYCRAFT Exp twins $33,000
34' TOLLYCRAFT (175) tri-cabin, twins $85,000
28' TROJANS, Sport Fish twins $23,900
30' PACEMAKER cmd Br. twins $26,500
30' PACEMAKER exp. twins, clean $24,900
26' BRIDGEDECK, new diesel $26,500
28' ARTCRAFT, brand new F.W.C., Waukesha V-drive $25,900
27' EXPRESS, Interceptor, F.W.C. $9500
29' WESTCOAST trawler, teak int. $3900
36' MONK diesel trawler command $49,900
42' WORKBOAT, 6 cyl Gardner dsl. and spares $36,500
38' MONK Cat Diesel, as new $75,000

SAIL
18½' CROWN sloop, Seagull $3300
18½' CORSAIR, new 6 h.p. Johnson $3200
24' MASON, Seagull, clean $5995
24' BRANDLMYR sloop $4995
22" COLUMBIA, new Merc O.B. $7950
30' ALBERG, low engine hours $26,900

OPEN 7 DAYS
At The Marina
1327 Beach Drive
598-3393

Boston Whaler
SUPER PACKAGE PRICE
New 13-foot whaler, new 40-h.p. Mercury, control cables, battery, new trailer. List $4,377 — PACKAGE $3,995.
'11, 13, 15 and 17-foot whalers in stock.
'76 26-ft. TOLLYCRAFT, 255 h.p. Merc V-drive, deluxe group, many extras, $33,300.
'79 30 ft. TOLLYCRAFT, TWIN 233 H.P. Merc, deluxe group, many extras, $47,975.
PLEASURECRAFT SALES
477-9424 477-0449

SIDNEY PROPELLER AND MARINE POWER LTD.
Sales and service on Farryman Diesel, Volvo Penta Diesel, Barlow Winches, Acculux Flashlights, Espar Diesel heaters, 656-3421.

26' COLUMBIA SLOOP
Excellent condition. Roomy. Ideal for cruising and racing. $13,500. 598-2156.

22' FIBERFORM, 165 MERC I.O. completely rebuilt, sounder, compass, ice box, galley pak. Full power trim tabs, $8995. On display Mace Marine, 453 Head St., 383-3324.

17' DOUBLE EAGLE ('71), Camper top, 100 h.p. Evinrude elec., new Road Runner, 1550-lb. trailer, $4450. Bob Whyte Marine, 656-6421.

17' K AND C THERMOGLASS deep V ('72) 115 Volvo I.O., fresh copper paint, $3950. Bob Whyte Marine, 656-6421.

20' FIBERGLASS, BRANDLmayr, 1975 Johnson 40 h.p. 383-9395.

15½' CHRYSLER BOAT WITH 105 H.P. motor and trailer. As new, $4,000. Worth $5,000. 658-5479.

22' HARDTOP CRUISER, I-O, nothing to buy, very economical, well maintained. $9500. 656-3736.

14' BOAT AND TRAILER, NEW 20-horsepower motor. $1250. 592-3992.

10-H.P. OUTBOARD MOTOR, $400, 16' clinker, no motor, $100. Phone 384-3360 between 4-9.

16' SANGSTER, GLASS OVER wood, full canvas top, built-in gas, $500. 656-2810, or 478-8193.

FISHING BOAT, CLINKER built, inboard motor, 386-8231 or 382-8967.

VEGA 27, NEW CONDITION, many extras, 112-266-4391 or 592-2312 after six.

1975 24½' BAJA FIBERFORM, command bridge, many extras. 656-2661.

'26 THUNDERBIRD SLOOP, SURveyed, measured, rebuilt, excellent cruising boat. $6800. 598-6462.

22' BRANDLMAYR 120 MERC, cruiser, fully equipped, 8' dinghy. 385-0470.

9½ EVINRUDE, NEAR NEW condition. Asking $300. 652-1928.

18' BOAT, 2 MOTORS, MANY extras. Good fishing boat. 386-2529.

SEE THE NEW CHRYSLER DIESELS IN STOCK
M6—33—198 cu. inches, 100 H.P. at 4000 R.P.M.
CM6—55 TI—331 cu. inches, 200 H.P. at 3150 R.P.M.
CM6—55NA—331 cu. inches, 130 H.P. at 3150 R.P.M.
ALSO
2—283 Chriscraft 2½; 1 Red. gear R and L. Good condition.
1—390 cu inches Ford 2; 1 Red. gear, used.
1-6—354—T Perkins diesel, rebuilt, 2.5; 1 Red gear.
HARBOUR MACHINE LTD.
383-6555 31 Erie St.

MERCURY - HONDA
outboards
DOUBLE EAGLE
boats
HONDA
power products
MULLINS MARINE SALES LTD.
382-1928 382-4515
925 Yates St.

Double Eagle
14', 16', 17', 18'6", 20', 23'
Canaventure
14', 16', 17'
CATALINA Yachts
22', 27', 30'
TANZER Yachts
14', 16', 22', 26', 28'
PACKAGE DEALS our specialty
Authorized JOHNSON. OMC dealer
Bob Whyte Marine
SALES AND SERVICE
2266 Harbour 656-6421

24' Fiberform
Baja Demo, 188 Mercruiser, swim grid, flush deck, CB Antenna, anchor pak, fresh bottom paint, full warranty.
$16,500
MERCURY MARINE
800 CLOVERDALE
385-1457

PRIVATE
23' FIBERFORM Fly Bridge, loaded, trailer $14,500
38' EX-RCAF Crash Boat, Liveaboard, sleeps 7 $13,900
23' CUSTOM BUILT Volvo-powered, refinished inside and out, like new $6500
479-8301 after 5.

54' LIVE-ABOARD CHARACTER cruiser, 352 Ford — F.W.C., VHF, sounder, oil furnace, shower, workshop, complete with Boston Whaler. A unique boat at $23,900. On display at Mace Marine, 453 Head St., 383-3324.

BOAT KITS
20' fibreglass cruisers and runabouts, from $1350 to $3500, except i o n a l performance, courtesy prices on all finishing materials to our customers only, 656-6806 anytime.

18'6" REINELL DEEP-V, FULL camper top, 85 h.p. Evinrude, run 8 hrs., Roadrunner trailer, plus many extras. New price $8,827. Almost new condition. Offers. Must be sold because of ill health. 386-2559.

FOR SAFETY SAKE
Radios — CB — VHF — SSB Sounders — Flasher — Chart, Sales — Service and installation. Bell and Shemilt Electronics Ltd. 1 West Burnside Rd. 386-9414.

Chrysler Outboards
See us for Sales—Parts—Repairs
KEN PRASING EQUIPMENT
478-9313 800 Goldstream

30' CRUISING FIBERGLASS sloop. New 12 h.p. Yanmar diesel, 6'2" headroom, stainless rigging, aluminum mast. Must be seen, $19,900. On display Mace Marine, 453 Head St., 383-3324.

1975 17' GLEN L, SEA KNIGHT, cruiser with 80 horse Mercury outboard—less than 100 hour, fully equipped, in excellent condition. With Calkins trailer, $4,995. 477-8797. Must be seen.

22' FIBERFORM, 165 H.P. MERcruiser, low hours, sounder, compass, galley pak. Ready to cruise the Gulf Islands, $8995. On display Mace Marine, 453 Head St. 383-3324.

MUST BE SOLD
1958 Well-built 28' Chriscraft Constellation, in good condition, fully equipped, stand-up head, sleeps 5, twin 6 cylinders are easy on fuel. $12,600. 478-3940.

BRITISH CLASSIC
16' speed boat, 4 cylinder inboard, trailer, quality built. Original and complete. Some attention needed. $1,000. 477-1360.

25' CARVEL DOUBLE CEDAR planked log salvage boat. Ideal as all weather pleasure fishing boat. $3,900. 477-2592 for additional information.

27' DIESEL CRUISER, FORD Parsons 87 h.p. diesel, excellent log salvage or work boat. C licence $7,995. On display Mace Marine, 453 Head St., 383-3324.

12' PETERBOROUGH BOAT, steering and controls, 10-h.p. Johnson, oars, gas tank, rod holders, 2 life jackets, and trailer. All in excellent condition. 595-1131, 478-4969 after 6.

1971 100-H.P. JOHNSON OUTboard, electric start, long shaft, with controls and gas tank, excellent condition, $1450. 656-4215.

14' ARKANSOS TRAVELER, 40 Evinrude electric, trailer, skis. Spare prop and wheel. Never in salt. 383-6318.

GOOD FISHING BOAT, APPROX. 14 ft., fibreglass bottom, very seaworthy, $200 or trade for Sportspal canoe. 592-1981.

21' STARCRAFT ('74) 170 VOLVO I-O, F.W.C., plus E-Z loader trailer, $10,500. On display Mace Marine, 453 Head St., 383-3324.

21' SLOOP, STOVE, SINK, HEAD, sleeps 5, Ni stainless rigging, Johnson 9.9 plus moorage to April, 1977. $7,500. 385-6550.

50' OCEAN-GOING YAWL, fully equipped, excellent condition, yellow cedar over oak, to be seen at Brentwood Government wharf, or phone 112-537-5830 days.

ALBIN — 25 DIESEL FG CRUISer, Perkins, thermostat furnace, radio-phone, swim grid, $21,000. 598-4023.

17' DOUBLE EAGLE, TOP, 100 h.p. Johnson elec., new 1550 Road Runner trailer, $3795. Bob Whyte Marine, 656-6421.

17' CATALINA DORSET, 110 Volvo I-O, C.B. radio, trim tabs, $2,650. On display Mace Marine, 453 Head St., 383-3324.

30 H.P. CHRYSLER OUTBOARD 1974 model, used only 20 hours, best offer over $800, new price $1350. 652-3389.

BOAT TRAILER SUITABLE FOR 12-14' boat, $150 or best offer. 478-0777.

10' FIBERGLASS BOAT, EASY to handle, ideal car topper, $200 or best offer. 477-9792.

FIBERFORM SITKA 79 HOURS, C.B., loaded, kicker, new. Offers. 478-8867 after 5.

BALBOA 20, 3 SAILS, TRAILER, anodized mast, $5,100. 112-537-5804.

20' BOAT 1974 MERCURY AND 3 h.p. Evinrude motor and trailer $3650. 652-1907.

20-H.P. JOHNSON, LIKE NEW, $385. 5½-h.p. long shaft Johnson, $185. Both with tanks. 592-0566.

27' GRENFELL EXPRESS CRUISer for sale or trade. See swap Classification 115.

HOBIE 14, EXCELLENT. 455 Oldsmobile mariner converted. offers 592-3791 after 6.

68-THORENS 18' ALUMINUM—110 Volvo I.O., $1,750. 384-1249, ask for Bernie.

23' CUB, 5 SAILS, 6 H.P. JOHNson, head, sink, stove, excellent cond. 743-5816.

37' KETCH, VOLVO DIESEL, fridge, stove, cedar strip, $18,000. 642-5690 after 6 p.m.

18' REINELL, NEW NOV. 1973. $4300 firm. Phone owner, 383-7301.

14' ALUMINUM BOAT WITH 6 h.p. outboard, $400. 112-646-2067.

DUNCAN BOATLAND
MERCURY Madness Sale

4.5 h.p.	$428.95
7.5 h.p.	$614.95
9.8 h.p.	$674.95
20 h.p.	$816.95

All include gas tank and hose

SUPER SAVINGS
On all MERCURY outboards

17' CALL GLASS I.O.
—120 Mercruiser
—Wiper
—Bilge pump and blower
—Camper top
—1550 Road Runner Trailer
$5,995

REINELL
SEA RAY
Mercury Outboards
VANCOUVER ISLAND'S OUTSTANDING BOAT CENTRE
DUNCAN Boatland
746-4158

SUMMER SALE
NEW LARSONS
160AA—120 Merc. SALE $6995
170AA—140 Merc. SALE $8295
195 MANTA — 140 Merc. SALE $8995
21 Day — 165 Merc. SALE $10,995
21 CUDDY — 188 Merc. SALE $11,595
21 EXPRESS — 188 Merc. SALE $14,595
23 CUDDY — 188 Merc. SALE $14,995
23 EXPRESS — 188 Merc. SALE $17,595

NEW SANGSTERS
18' TEX. 120 Merc. SALE $6495
18' COHO 120 Merc. SALE $6995
18' BOW RIDE 120 SALE $6995
18' CUDDY 140 Merc. SALE $7995
20' CUDDY — 165 Merc. SALE $9995
22' DOLPHIN — 188 Merc. SALE $11,995
23' CHINOOK — 188 Merc. SALE $12,995
25' C-B — 233 Merc. SALE $18,900

USED BOATS
15' K and C O-B 60 H.P. Evinrude elec. SALE $2295
16' GLASTRON OB 65 Merc. Elec. SALE $3695
19' HOURSTON H-T 170 Volvo SALE $3995
15½' SANGSTER O-B 65 h.p. Evinrude elec. SALE $4195
20' REINNELL 225 OMC I-O SALE $7995
23' GREW 225 OMC SALE $11,495

OPEN 'TIL 9 P.M.
260 Beacon Ave
Sidney 656-1105
METRO MARINE

ONCE A YEAR OPPORTUNITY
To purchase SURFER 24 demonstrator at a real saving. Call DICK CHUDLEY at
R.F.C. MARINE LTD.
2270 Harbour Rd., Sidney
656-5591

BOATERS!
See our large display of appliances, plumbing and electrical supplies.
S. J. PEDEN LTD.
2655 Quesnel St. 386-3464

21' CABIN CRUISER WITH glass bottom, powered by 100 h.p. Evinrude outboard. Hull and decks recently recovered and painted. Excellent condition with bunks and a head, small kitchen. Must be sold, best offer. 592-9826.

TRICIA II 28' DISPLACEMENT cruiser, rebuilt Chrysler Crown, F.W.C., 3:1 reduction, very seaworthy and sound. $13,900. On display Mace Marine, 453 Head St., 383-3324.

CANOE COVE YACHT SALES
SIDNEY, B.C.
656-5711 656-3915

1974 FIBERFORM COLUMBIA 16', 50 Merc electric, full camper top, 1200 pound trailer, 300' sounder, 2 downriggers, C.B. radio and antenna, immaculate. $3800 firm. 595-3478.

CAL 25, COMPLETE SAIL INventory, including spinnaker. Excellent family cruising boat at an excellent price. $13,900. On display Mace Marine, 453 Head St., 383-3324.

SACRIFICE SALE
1975, 21' Campion Skeena cabin cruiser, 190 OMC, head stove, fridge, sink, compass, sounder, C.B. radio, bottom painted. $11,900 or offers. 385-5637 or 477-0525.

26' CRUISER, DOUBLE planked mahogany hull, teaked deck, inboard outboard, Volvo diesel, ideal fishing and cruising, $7300 firm. 112-748-8225.

28' DISPLACEMENT HULL cabin cruiser, suitable for live aboard, ¾" cedar planking, 6-cylinder Chrysler Crown, $6500. 656-1258.

1973 21' STARCRAFT CHIEFTAIN cruiser, camper top, 120 horsepower inboard-outboard. Phone 383-3243.

34' TOLLEY, DEPTH SOUNDER, trim tabs, shifter, shower, twin 235 Chryslers, many extras. Priced for quick sale, 598-7694.

14' FIBERGLASS, 40 H.P. JOHNson trailer, good condition. $975. 598-6275.

30' LUXURY YACHT, 32' B License boat, 386-9083 or 656-5350.

SAGERS' MAPLE SHOPS
386-3841
1802 GOVERNMENT
Victoria's Largest Selection of COLONIAL FURNISHINGS

3-WAY FLEETWOOD BLACK and white TV, $150; 1969 RCA colour, large portable TV and stand, $195; small drop-leaf table, 2 chairs, $35; oak desk chair, $5; four Cape Cod chairs, $4 each; four wooden kitchen chairs, $1 each. Must be sold this week. Also typewriter, floor lamp. 479-4260, 6 to 8 p.m.

CHAIR SALE — CHAIR SALE
Pressed-back chairs, rockers and dining room sets. Oak dining table and four chairs.
Rose Cottage Interiors. 382-1789.

DOUBLE BED BEDROOM SUITE, radio type headboard, dresser drawers, dresser with mirror, $85; 3-section chesterfield, $119; leatherette davenport with matched easy-chair and hassock, $85. 656-3012.

MUST SELL, OLD FASHIONED complete double bed, headboard, footboard and brand new mattress, $150. Four non-matching end tables, $40 all. Burl table, good size for coffee table, needs some work, $20. 477-2270 anytime.

SINGLE SEALY BOX SPRING and mattress. Nine-drawer dresser, with linlaid front, brass hardware. Chesterfield and chair, brown nylon. All as new. 384-3228 after 6 p.m.

GREEN VELVET SKLAAR CHESterfield and chair, dark pine coffee and end tables, all 1 year old, large antique oak Jacobean dining room table, small pine Canadiana desk. 592-1563 or 386-7432.

"NEW" DANISH MODERN WALnut adjustable wall mounted bookshelves. "System Cado." Can add more pieces. Retail value $292.50 — only $230. 477-4639.

CUSTOM MADE ROSEWOOD desk, matching cabinet and black leather chair, could double as dining table, collector's item, $2,000. 656-2338.

COUCH, UNFOLDS INTO DAY bed, $30. 384-0042.

Oak Bay Marine
SALES AND SERVICE
BRAND NEW!
APOLLO
22' SATURN HARDTOP SPORT-FISHER WEEKENDER
—Custom Hardtop
—Enclosed Head
—Full Camper top
—Cuddy Cabin
—Swim Grid
—190 H.P.I.O.
—Wiper
—Fresh Anti-Fouling Paint
—Full Fuel Tank
SALE PRICED
$11,989

BRAND NEW
CAMPION
19' ANSTEY HARDTOP
—Twin Helm swivel seats
—Cuddy Cabin
—Full Camper Cover
—Fish Curtains
—175 h.p. I.O.
THE FISHING MACHINE
SALE PRICE
$9,989

Also in Stock at Sale Pricing:
Command Bridges
Sedans
Outboard Packages
Evinrude Motors
The Fabulous
GREW
Boats for '76 on Display.
See our new Grew S.S. 250 Hardtovs
No Red Tape Bank Financing O.A.C.
AT THE MARINA
1327 Beach Drive
598-3393

BOSUN'S YACHT BROKERAGE
"ALWAYS QUALITY LISTINGS AT BOSUN'S AND SERVICE IS FIRST ON OUR LIST"
If you are considering BUYING OR SELLING your boat, contact either Bob Bentham or Jim Squire.
AND THEY SAY "A cocked hat isn't always found on your head. It can also be the position of your boat on your chart."
Bosun's Marina Ltd.
10775 McDONALD PARK RD.
SIDNEY, B.C.
656-558 Box 2001

15'6" Canaventure
40 h.p. Mercury elec., full canvas cover, 1200 lb. Roadrunner trailer. This is a complete unit including battery, controls, etc. at
$3995
MERCURY MARINE
800 CLOVERDALE
385-1457

DINGHY'S AND CARTOPPERS BY
Nelson — Portabote — Rodd Galleon — Livingston — Olympian Snark — Wondercraft — Aquadory Mirror — Sportyak
Over 25 small Boats in Stock.
ALL BAY MARINA
2238 Harbour Rd.
Sidney 656-3167
Open 6 days Closed Mondays

SAIL—SAIL—SAIL
SAIL—SAIL
SAIL—SAIL—SAIL
ER'S HAVE MORE FUN
BOSUN'S LOCKER LTD.
580 Johnson St. 386-1308

McQUADES MARINE SUPPLY LTD.
FOR YOUR SAFETY AFLOAT
Life jackets and vests, fire extinguishers, anchors, rope and chain, flares, charts, tide books and compasses and much more at
1252 Wharf St. 383-1141

GOING NORTH
30' Chriscraft to be sold, asking $18,900. Will accept trade, truck or house lot. Best offer on asking price, in beautiful condition. Fully equipped. Boat house kept and available. 652-1648.

29' GULF ISLANDER
Outstanding from other Gulf Islanders for its color combination displaying the teak appearance. Well maintained, fully equipped for Swiftsure and cruising. For further information contact Rick at 598-6541.

30' SEMI-DISPLACEMENT, CMD. br., dual controls, cruise 8 kts., 3 gal. per hr. Cruise, fish, liveaboard. $17,500. 26' Express 210 H.P. Interceptor, only 40 hrs. on motor. Full inventory. For quick sale, $11,500. Phone Geoff Simpson, 748-3242, Duncan.

38' DIESEL TROLLER. VHF, auto pilot, sounder, excellent liveaboard, or long distance cruiser. $25,900. On display Mace Marine, 453 Head St., 383-3324.

27' DIESEL SPORT FISHERMAN, $5,800. 16½' Fibreglass Delmar, 1975 70 h.p. Evinrude $2800. 656-5214.

1975 20' SANGSTER V BERTH, galley, marine head, 165 Merc., sleeps 4 adults. $8,950. 386-9836 til 9 p.m.

21' ARTCRAFT CABIN CRUISER, Ford I/O; excellent condition. Will swap for Travel Trailer. Value around $5000 or sell. 656-3775.

15' SEA SPRAY CATAMARAN. Fibreglass hull, Dacron sails, plus trailer. One new and one used. 384-2002.

1974 9.9 JOHNSON LONG ELECTRIC AND TANK $595. View at Bosn's Marina 656-5558.

20' K20, SLOOP-RIGGED. FIBREglass on plywood, outboard, excellent condition, $2100. 592-6456.

FOR SALE: CT 37. 479-2926

17' PLYWOOD BOAT, 40-H.P. motor, $795 or offers. 478-3206

25' SANGSTER MARLIN 1975 model, by owner. 652-2394.

AVON 12' INFLATABLE BOAT, mint condition, asking $900. 652-1928.

14' FIBREGL

98 TV, STEREO, RADIO SALES and SERVICE

Butler GROUP
Butler Brothers
TV RENTALS
1720 DOUGLAS STREET
385-3832

RENT
BRAND NEW TV
FAIR DEAL SERVICE LTD.
Mastercare Maintenance Service for Admiral and Magnavox
3454 Tillicum (at Burnside)
385-7423 385-2836

MUST SELL, AKAI 4000 DS TAPE deck, $200, and new Prolinear turntable, $90. 385-2303.

AKAI HI-FI, 25 WATTS PER channel, set of speakers, new $550, now $350. 479-9115 after 9 p.m.

BRAND NEW 14" COLOR TV, never been used. $325. 384-4062.

TELEVISION PARTS, $3.50; APT. 3 1418 Fernwood, 383-6629.

IN DASH, AM RADIO, FOR 1974 Toyota Hilux. $45. Mike 477-1183.

AKAI 8030 SOUND SYSTEM. Reasonable. 386-7959.

PROFESSIONAL TEAK 7" REEL-to-reel tape deck. 477-1054.

99 GROCERIES, MEAT and PRODUCE

SAVE ON MEAT
Try our summer pack 50 lbs. of waste-free meat for less than $1 a pound.
20 lb. Chucksteak
10 lb. Hamberger Patties
10 lb. Fine Chicken
3 lb. Pork Chops
3 lb. Wieners
4 lb. Pork Sausage
Hinds of choice grade A beef guaranteed aged and tender, $1.29 lb.
ALBERTA MEAT DISTR.
811 Cook St.
383-3012 or 383-8552

SAVE MONEY AT HARVEY'S THIS WEEK'S SPECIAL
Sliced Side Bacon $1.59 lb.
Hamburger Patties, 10-lb. box .69c lb.
RED BRAND BEEF
Sides of Beef 99c lb.
Hind quarters $1.29 lb.
Fronts 73c lb.
HARVEY'S FREEZER BEEF SPECIALS
2709 Quadra Street 383-2031

The skylark's up
Come hear his song
And hear his voice
So clear and strong
Sending forth to heaven
His thrilling song.
—And pick honey sweet strawberries.
Oldfield Road

"MEAT" AT McCOLLS
Sides of Grade A Beef $.99 lb.
Black Puddings, Slicing sausage, White Puddings, Haggis
PARLIAMENT MEWS
Ste. 5-230 Menzies St. 382-1611

HOLLOWAY U-PICK STRAWBERries, every Saturday and Wednesday while they last. 50c a pound. Picking starts 8:00 a.m. Veyaness Rd fields. Your containers.

STRAWBERRIES
"LE COTEAU BERRYFARM" — We are taking orders for excellent quality freezer berries. 658-5888.

HUNTER'S U-PICK STRAWBERries, picking Friday and Monday. Start 8 a.m. Your containers. On Brookleigh Road.

WILLIAMS QUALITY MEATS
795 Fort St. 334-0525-26
Fresh Fish Daily

TOMOTOES 35c LB.
6432 Pat Bay Highway

100 MISCELLANEOUS FOR SALE

GARAGE SALE — MOVING, some collectable. Houseware; tools; lumber; house jacks; crocks; some furniture. Saturday, 10-4. Sunday 1-4. 2086 Brightonb, between Victoria, Mitchell, Oak Bay.

18' 2-MAN FOLDING BOAT, folds into two back packs, paddles and sail; Ace Tone guitar amplifier for small club use, $195; 9x9 heavy duty tent, used only once, $45. 598-8269.

INGLIS WASHER, RCA DRYER, $75 each. Chrome kitchen table, 2 chairs, bridge set, firescreen, garden tools, household items, man's 3 - speed bike, set of weights, 479-9139.

PORTABLE ZIG-ZAG SEWING machine, $75. Pr. table lamps, $60. Orange ball light fixture, $15. Other miscellaneous items. 477-5272 until 6 p.m.

KITCHEN SUITE, CHESTERfield suite, coffee and end tables, double-bed, B-W television. 642-4105 or 642-3873.

GRILL AND COPPER CANOPY, copper urn (old) $150 for both. Last of Jolly Frier Restaurant equipment to sell. 592-4277.

CB RADIO, TRC-48, $383; TWO whips, co-phase cable $73; HP-25, Programmable calculator $179. 383-9302.

GARAGE SALE — ONE EDGER, 6", tires, glass balls, building blocks, miscellaneous. 20 ft. 2X4's. Phone 642-2997, Beecher Bay Rd.

4-14" WHEEL RIMS AND HUB caps from 67 Dodge. Single stainless steel sink. 478-7453 after 5 p.m.

RUG 2 MONTHS OLD 19½' X 12' Armstrong embossed, semi-shag, colour soft sand. What offers. 479-1043.

HENRY JOSEPH
Tiffany lamps and stained glass windows, at excellent prices 386-9453.

BOAT TOTE-UM POLE $45.00. VW Trailer hitch $45.00. Reel mower with roller $135. 652-3255.

WEBSTER SPRAY PAINT equipment including lines and compressor. $325. 595-6060.

24' ROUND POOL WITH FILTER, $350. Also tent, rug, and 80 drain tiles. 478-3455.

SPA MEMBERSHIP FOR SALE. Must sell. Moving. 595-7193 after 6 p.m.

SHAWNIGAN LAKE COUNTRY club membership, $300 value, first $200 takes 384-8691.

MOVING, MUST SELL, MISCELlaneous household furnishings. 598-2150.

CARTOP BOX, CARRIERS AND fitted canvas cover. Excellent shape. 652-2454.

3-IN-ONE BUMPER POOL table, brand new, never been used. Asking $200. 478-0086.

QUEEN SIZE WATER BED AND frame kit, $120 or best offer. Phone 386-0452.

PING PONG TABLE $45, TEAK coffee table $40, metal desk $45. 598-5985.

WATERBED (DOUBLE) WITH liner, foam, etc., $65. Working cash register, offers 592-7607.

FOR SALE — BED, BICYCLE, swimming pool, children's clothing and toys. 598-3269.

DOLL BUGGY $7, OFFICIAL pitching horseshoes $5; old wash board, $10. 382-9668.

TRUCK CANOPY. AS NEW. TWIN beds' fridge; desk; night tables; fishing rods; etc. 478-2723.

USED FACE BRICK, EXcellent for patios, barbeques, fences, etc. 477-3010.

3' HIGH CANOPY TO FIT 4'X8' box, good shape, wire, $175. 595-8116 after 4:30 p.m.

MOVING, BOAT, BUNKBEDS, color TV, coffee table, dryer. 478-0284.

DRESSER, BEDS, VANITY, metal desk, TV, record player, hamper. 477-9822.

DOUBLE SIZE BED, $20; 12'X9' green and white shag rug, $40; 386-7275.

OAK DINETTE, $250; ARBORITE dinette (like new), $85; oil stove, $120. Miscellaneous. 658-5568.

KITCHEN AID PORTABLE DISHwasher, excellent condition, $200. 656-4876.

2 CHINESE HOOKED RUGS, 9'x6', 10'x14' plus the underlay in good condition. 383-5778.

GENERAL ELECTRIC STOVE, 30", white, perfect shape, $65 384-1705.

250 GALLON OIL TANK, $45. Phone 658-5902.

100 MISCELLANEOUS FOR SALE

AUCTION
BARBER CHAIR—POWER SHREDDER
Hide-a-Bed
COLOUR TV — FRIDGES
30" Electric Ranges — Washers
Bedroom Stes.
KILSHAWS
1115 Fort St.
FRIDAY AT 7:00
384-6441
NEW and USED
Hide-a-Beds $169 to $299; 2-pc. Chesterfield suites $179 to $559; Swivel rockers $159; wooden rocking chairs $62.50 to $119; dirfectors chair, 4 for $95; Duncan phyfe drop leaf tables $139 to $239; sets of 4 dining chairs $159; round rock maple table and 4 chairs $444.50; corner china cabinet $289; complete bedroom suites from $189; queen-size bed $199; bunk beds complete $249; single beds $49.50 to $139; rollaway cots $39.50 $149; cedar chests $99 to $139; nite tables $19 to $69; Hoover washer spin-dry $119; vacuum cleaners $19 to $44.50; 9x10 Wilton rug $149. Use your Chargex or Master Charge.
PANDORA FURNITURE LTD.
New and Used Furniture
1050 Pandora Ave., 383-6319

Butler GROUP
Butler Brothers
FOR MAYTAG
1720 DOUGLAS STREET
385-3832

EATON'S WAREHOUSE STORE
HOME FURNISHINGS AT BUDGET SAVING PRICES
749 View St.

AUCTION GALLERY
We buy, sell or consign. Appraisals for all purposes. ESTATE SALES and LIQUIDATION SALES. Imediate pickup of your goods. All items sold same week of pickup. NO WAITING! We have our own trucks.
VICTORIA
966 YATES ST. 386-8448

C. TAYLER
HOME APPLIANCE LTD.
MAYTAG
2 million owners can't be wrong
707 JOHNSON 383-3281

Aladdin Furniture Strippers Ltd.
396 BAY ST. 388-2533
Let us strip your furniture of all paint and varnish. Closed Monday.

MOVING: GENDRON POOL table, 52x96, 2 sets of balls, cues and rack, $250. Red mahogany dining room table, 42x66, with 6 side and 1 armchairs, good condition, $600. Portable swamp cooler, 12-volt, $35. 1972 19½' Pandam Prowler travel trailer, double sinks, toilet, shower stall and hot water, four-burner range and oven, jacks, hoses and awning, sleeps 6, excellent condition. 478-6286.

BILLIARD TABLES
WHY WAIT TIL XMAS?
Order your Play-Mor table or Play-Mor Shuffleboard today! Drop in and see them built. Direct from factory to you — no middleman — you save — it makes sense.
PLAY-MOR FACTORY
517 Kelvin Rd.
(Off Douglas and Cloverdale)
384-3332

VICTORIA LAWNMOWER & MARINE
834 Johnson 386-8338

CLEARANCE OF ALL TRADE-IN ADDING MACHINES AND CALCULATORS. CITY OFFICE EQUIPMENT. 721 KINGS RD. 386-8396.

AWN SALE, SATURDAY MORNing. Kitchen table, six chairs $60. Black and white TV $50. Small trike $7. Pedal-car $15. Tiny tots skates $5. Grass shears, sewing patterns, little girl's dresses and coats, sizes 2, 3 and 4. Baby mobile, various curtains, china, glass and plastic ware. 3301 Cedar Hill Road, 595-6023.

GIANT YARD SALE, UTILITY trailer, boat, motor and trailer, mini-bike, etc., etc. You name it we have it. 10 to 5 Saturday July 3 only. 1225 Juno Street, Esquimalt by Saxe Point.

MOFFAT 19' SLIM TWIN, fridge-freezer, avocado, excellent condition, $375. Also G.E. double oven, electric range, Americana white, excellent condition, $295. Call 652-1423.

LIKE NEW, SIDE BY SIDE fridge-freezer, $475. 2 door fridge $175. Washer and dryer $300. Oak round table and six chairs, offers. 479-3209.

DINETTE SUITE, 6 CHAIRS; 3 white uniforms, 16-18; clip-on RV mirrors; Archer color TV antenna, new; 2 bamboo sun blinds. 383-0047.

MOFFAT TOP-LOADER DISHwasher, $100; Viking washing machine, $75; steel table with guy arms for table saw, $20; table for Skill saw, $5. 478-3800.

NEAR-NEW 17-CUBIC-FEET. Sears Coldspot refrigerator, cost $600, offers. Self-cleaning oven, $200. Near-new colour TV. Must be sold this week. 595-6897.

ELEGANT GREEN DRAPES, VAlances, sheers, jabots, tie backs, lined, 84"x82", $75, 136"x88", $125. Large framed oil paintings, $325 each. 479-3471.

CHILD'S SWING SET, STROLLER, baby walker, humidifier and other children's items. Must be sold this week. Offers. 595-6897.

SAFES FOR HOME OR OFFICE use from under $100.
PRICE'S LOCK AND SAFE LTD.
847 Fort 384-4105

SACRIFICE, MUST SELL, ELECtrohome color TV, 100 per-cent solid state. Phone 385-8700 before 5 p.m.

HERCULON, COUCH, BRAND new, Hoover spin-washer dryer, electric broom. 598-5042.

COMPLETE SAW SHARPENING. Island Saw Co., 617 Chatham Street. 385-5500.

GARAGE SALE, 977 HUMBOLDT, on Saturday.

100 MISCELLANEOUS FOR SALE

OFFICE EQUIPMENT CLEARANCE SALE
New and Used Office Desks and Chairs, Filing Cabinets up to 50% off
Used Adders and Calcs $59 and up
Used Manual and Electric Typewriters $69 and up
CASH REGISTERS — Complete stock of trade-ins, reduced to clear.
$200 TRADE-IN
Any Make — Any Age — on Royal's new Single Element Electric Typewriter. Phone for a Demo. 386-8396.
STUDENT RATES on all rental typewriters for July and August. $12.00 per month on Manuals. $25.00 per month on Electrics.
CITY OFFICE EQUIPMENT LTD.
721 Kings Rd. (Right off Douglas)
386-8396.

AMANA MICROWAVE
DEMONSTRATIONS
Every Fri. 6-9 P.M. Sat. 10-4
Major Appliances and carpet at contractor prices
McDONALDS SUPPLY LTD.
370 Gorge Rd. E. 386-6745

THE GOLDEN HAND
Now located at
537 JOHNSON
(formerly Willes Bakery)
Clearance Sale Continues To July 10th

GOING OUT OF BUSINESS SALE. IBM model C electric typewriter, $295; Ticket draw barrel, $20; assorted quantity lumber, quantity of angle iron shelf supports, $2 each; 1 drawer filing cabinet, $10; 110 volt inglis like new portable dryer, $109; vacuum cleaner, 4 only, $19 each; 2-pce luggage set, $40. Personal shopping only. Buy-Rite Furniture Ltd., 704 View St. Downstairs.

Mel's BARGAINS
Used Furniture And Appliances
3460 Quadra 384-3152

FRONT YARD SALE: SATURday 3436 Whittier Avenue. Old oak buffet $29; car top carrier; used bricks; oil paintings; freezer $20; plywood panels; paint; clothing; upholstered furniture; 1909 art books; printer's type cases; doors; commercial carpet shampooer; junk, etc. 386-5069.

DEMO SALE
431 Linden St. 5 suite apartment: boiler, oak floors, bricks, tubs, cupboards, windows, doors, etc. Friday to Sunday, 9 till 6:30.

YARD SALE; 449 P.M. FRIDAY, Saturday and Sunday. 30" RCA electric range, girls bike, sick bed table, 4' wooden ladder, folding wooden ironing board, Bissell Gemini sweeper, misc. 1029 Tillicum Rd.

HOBBY AND CRAFTS SALE. Crocheted toys, god's eyes, original stationery and comics, home sewing, etc. Days, noon-3 p.m., evenings, 5-7 p.m. 527 Foul Bay, 592-9486.

DEMO SALE
1016 Linden St. 6 suite furnished apartments, lots of stuff. Saturday to Monday, 9 till 6:30.

COMBINATION T.V. 21" RADIO, record-player. Perfect condition, coffee tables, dog carrier, may ship large dog, two medium or three small. Many other items. 383-9953.

FOR SALE, LLOYDS RECEIVER and speakers with 8-track, CS18 Dual Turntable, Wedding dress, TV, 2 coffee tables, heavy spring, double bed, ringer washer, spin dryer. 385-6246.

PARTY TIME!
Pyramid party time. Your local representative is now taking appointments to discuss pyramid power in your home. Call 478-7387 6-8 p.m.

6 PCE DINETTE SUITE, $265; Philco portable color TV, $250; Gibson frost free fridge, $225. Mel's Bargains, 3460 Quadra, 384-3152.

2 PCE BROWN CHESTERFIELD suite, $65; 7 pce arborite dinette suite, $69.50; Frigidaire fridge, $125. Mel's Bargains, 3460 Quadra, 384-3152.

DRIVEWAY SALE: CARPET; desks; toys; other household items. Sat. 9 a.m. to 4 p.m. 1230 Victoria A.

COLDSPOT FRIDGE, AS NEW, large, $350. 6 years Moffat deluxe stove, $100 or both $400. 478-1246.

1 - YEAR - OLD BAYCREST fridge, 16½ cubic feet, $250 or best offer. 1 or 2-1227 Pandora.

ENGLISH BABY PRAM, LARGE, navy and white, excellent condition, $75, firm. 656-5344.

14' OVAL SWIMMING POOL, complete with filter, pump and accessories. Offers. 479-8930.

EXCESS HOUSEHOLD GOODS and sporting goods and dishwasher. 595-5598 between 5 and 8 p.m.

TIFFANY LAMPS FOR SALE. Made to order, reasonable prices. 477-8630.

WATERBED, WOOD BURNER, quilt, chess set, rucksack, stereo. 479-8481 after 5.

LONGINS STEREO WITH SPEAKers $45. Also budgie with cage $12. 658-1182.

APARTMENT SIZED FRIDGE, excellent working condition, $75. 477-2876.

POOL TABLE, GENDRON, 4X8, four cues, 2 big, 2 small. $300. 478-7963.

GIANT FURNITURE SALE. 92 gallon aquarium. 352 Moss St. 386-9083.

LARGE GOLF BAG FOR SALE, brown leather and vinyl, new $130, $80 or best offer. 652-3162.

1 MOFFAT AUTOMATIC WASHer, $75. 656-2546 anytime after 2 p.m.

TELEPHONE ANSWERING RENtals by the week — month or year. Interconnect, 384-0511.

SOLID SILVER TEA SERVICE. English, 5 pieces, best offer. 595-1969.

TWO LARGE BEAUTIFUL wrought-iron table lamps, gold color shades, $75 each. 592-1558.

KENMORE WASHER, SMALL fridge and stove, by Jim's Appliance Repair. 477-2560.

COMPACT AUTOMATIC GE. washer, excellent condition, $195 or best offer. 598-2055 after 6 p.m.

OUTDOOR INCINERATOR BARrels, ready to use. Free delivery. 55.79. 383-1328.

PARTY TIME!
Pyramid party time. Your local representative is now taking appointments to discuss pyramid power in your home. Call 478-7387 6-8 p.m.

6 PCE DINETTE SUITE, $265; Philco portable color TV, $250; Gibson frost free fridge, $225. Mel's Bargains, 3460 Quadra, 384-3152.

2 PCE BROWN CHESTERFIELD suite, $65; 7 pce arborite dinette suite, $69.50; Frigidaire fridge, $125. Mel's Bargains, 3460 Quadra, 384-3152.

DRIVEWAY SALE: CARPET; desks; toys; other household items. Sat. 9 a.m. to 4 p.m. 1230 Victoria A.

COLDSPOT FRIDGE, AS NEW, large, $350. 6 years Moffat deluxe stove, $100 or both $400. 478-1246.

1 - YEAR - OLD BAYCREST fridge, 16½ cubic feet, $250 or best offer. 1 or 2-1227 Pandora.

ENGLISH BABY PRAM, LARGE, navy and white, excellent condition, $75, firm. 656-5344.

14' OVAL SWIMMING POOL, complete with filter, pump and accessories. Offers. 479-8930.

EXCESS HOUSEHOLD GOODS and sporting goods and dishwasher. 595-5598 between 5 and 8 p.m.

TIFFANY LAMPS FOR SALE. Made to order, reasonable prices. 477-8630.

WATERBED, WOOD BURNER, quilt, chess set, rucksack, stereo. 479-8481 after 5.

LONGINS STEREO WITH SPEAKers $45. Also budgie with cage $12. 658-1182.

APARTMENT SIZED FRIDGE, excellent working condition, $75. 477-2876.

POOL TABLE, GENDRON, 4X8, four cues, 2 big, 2 small. $300. 478-7963.

GIANT FURNITURE SALE. 92 gallon aquarium. 352 Moss St. 386-9083.

LARGE GOLF BAG FOR SALE, brown leather and vinyl, new $130, $80 or best offer. 652-3162.

1 MOFFAT AUTOMATIC WASHer, $75. 656-2546 anytime after 2 p.m.

TELEPHONE ANSWERING RENtals by the week — month or year. Interconnect, 384-0511.

SOLID SILVER TEA SERVICE. English, 5 pieces, best offer. 595-1969.

TWO LARGE BEAUTIFUL wrought-iron table lamps, gold color shades, $75 each. 592-1558.

KENMORE WASHER, SMALL fridge and stove, by Jim's Appliance Repair. 477-2560.

COMPACT AUTOMATIC GE. washer, excellent condition, $195 or best offer. 598-2055 after 6 p.m.

OUTDOOR INCINERATOR BARrels, ready to use. Free delivery. 55.79. 383-1328.

CHILDREN'S SAND BOXES 4'x4'x8" with sand, $15, delivered. 383-0047.

LARGE ADMIRAL REFRIGERator, excellent condition, gallon bottles $100. 642-5508.

FOR SALE: COLDSPOT FROSTless freezer, like new, $350. Call anytime after 5 p.m. 479-7689.

TV ANTENNA, $15; BEATTY mangler ironer, $50; table, $5. 477-5787.

SECTIONAL CHESTERFIELD $90; sofa, $30; mahogany door, $20. 595-6888, 3211 Kenya Place.

ORIENTAL DESIGN CARPETS, 9x12; 10x13, direct import, real saving. 384-0632.

LIGHT-WAY INC.
Wholesale Prices to Contractors
695 Alpha 384-9359

GOLD BROCADE CHESTERfield and chair. Excellent condition, $150. 592-9441.

MOVING MUST SELL TYPEwriter, electric organ, cots, sewing machine, etc. 382-1581.

HOOVER WASHER-SPIN DRYER, excellent condition. Offers. 652-5832.

GARAGE DOOR, STEEL SWING up, single width. 598-6448.

NEW 5' X-CUT SAWS $39 ISLAND Saw Co. 617 Chatham St. 385-5500.

8' TRUCK CANOPY, INGLIS GAS dryer, 4x8 pool table. 382-8956.

EATON'S BRAND BABY BUGGY in excellent condition, $50. 479-6702.

12' SHUFFLEBOARD, WEDDING dress, size 14, highchair, 384-8815.

100 MISCELLANEOUS FOR SALE

BARGAIN ANNEX
USED
Large dinette table and 6 chairs, good condition $ 79.95
Top quality Snyder, 3-pce. Gold sectional $249.95
Four-seater brown sofa, cushions worn $ 25.95
Small walnut finish desk, 4-drawer $ 49.95
Wide arm beige sofa and chair $ 89.95
54 inch felt mattress $ 4.95
Orange Cogswel easy chair $ 39.95
Blue velvet bedroom suite and hassock $199.95
Large black vinyl, modern sofa and chair $199.95
54 inch Hide-a-bed, action requires couple of bolts $ 99.95
Brown sofa and chair, bright throw-covers $ 35.95
Gold and Beige table lamp, silk shade $ 29.95
Beautiful round walnut lamp table $ 79.95
Massive over stuffed plaid love seat $349.95
Trade-Ins Accepted
Come in and browse around
Used articles purchased
FREE DELIVERY
A DIVISION OF STANDARD FURNITURE
752 VIEW ST.
382-5111

THE TRADERS
FREEZERS
Get yours now while supply is good. Sale prices on Admiral freezers. 7 cu. ft., $219.95; 12—$259.95; 15—$289.95; 18—$309.95; 23—$339.95; and 26—$399.95.
USED
Luxury style sofa and loveseat in green matlasse, clearing at $300; 4 colonial mates chairs, maple finish, excellent condition, $99.95; large clearance of slightly soiled mattresses and box spring units. All sizes.
EASY TERMS TO 36 MONTHS
Open Nightly 'til 9
Phone 388-6264
715 Finlayson

SLINGSHOT OF THE SEVENTIES!
The professional, Flacon II, folding pocket rocket (standard or magnum) and the deluxe tournament. Also slingshot power bands. Surgical tubing and slingshot ammo.
Robinson's
THE HUNTER'S STORE
1307 Broad 385-3429

CLEARANCE OF ALL TRADE-CASH REGISTERS. CITY OFFICE EQUIPMENT 721 KINGS RD. 386-8396.

TILLICUM FURNITURE
2612 SOOKE RD.
Carries full selections of upholstery supplies, tools, fabrics, and materials. Rubber and poly by the sheet or cut to size to manufacture cushions. Free estimates. 478-0522.

1922 MOFFAT RANGE WITH side burned and warming ovens, excellent condition, $100; pair 12" AGS coaxial speakers, $25; 1960 Ford panel, runs well, $300; 16 cu. ft., Coolerator Freezer, $75; Misc. windows and wooden mouldings. 385-5624.

20" ZENITH COLOR TV SET, perfect condition $399. Continental double bed $62; gold nylon carpet 10x12 with rubber underlay $75; Sofa, black vinyl corner setting $45; Walnut coffee table $45. Glass punch bowl complete set $19. 384-2002.

COPYING — DUPLICATING— Printing equipment and supplies, we have them all. Copyers from $229. Pencil Duplicators from $850. Tabletop and floor model presses. New and used. We always score with price and service. Greir's Business World, 385-1511.

DEMO SALE
Everything in lumber, see foreman on job site. 1905 Store St. Friday, Saturday, Monday, Tuesday and Wednesday.

"HEAT FOR SWIMMING pools"—Cover that pool in 6 or 10 mil. Flotable Black Poly and raise that water temperature for extended swimming enjoyment. Industrial Plastics Ltd., 2105 Douglas. Open 6 days per week.

1 MOFFAT AUTOMATIC WASHer, $75. 656-2546 anytime after 2 p.m.

TELEPHONE ANSWERING RENtals by the week — month or year. Interconnect, 384-0511.

SOLID SILVER TEA SERVICE. English, 5 pieces, best offer. 595-1969.

TWO LARGE BEAUTIFUL wrought-iron table lamps, gold color shades, $75 each. 592-1558.

KENMORE WASHER, SMALL fridge and stove, by Jim's Appliance Repair. 477-2560.

COMPACT AUTOMATIC GE. washer, excellent condition, $195 or best offer. 598-2055 after 6 p.m.

OUTDOOR INCINERATOR BARrels, ready to use. Free delivery. 55.79. 383-1328.

CHILDREN'S SAND BOXES 4'x4'x8" with sand, $15, delivered. 383-0047.

LARGE ADMIRAL REFRIGERator, excellent condition, gallon bottles $100. 642-5508.

FOR SALE: COLDSPOT FROSTless freezer, like new, $350. Call anytime after 5 p.m. 479-7689.

TV ANTENNA, $15; BEATTY mangler ironer, $50; table, $5. 477-5787.

SECTIONAL CHESTERFIELD $90; sofa, $30; mahogany door, $20. 595-6888, 3211 Kenya Place.

ORIENTAL DESIGN CARPETS, 9x12; 10x13, direct import, real saving. 384-0632.

LIGHT-WAY INC.
Wholesale Prices to Contractors
695 Alpha 384-9359

GOLD BROCADE CHESTERfield and chair. Excellent condition, $150. 592-9441.

MOVING MUST SELL TYPEwriter, electric organ, cots, sewing machine, etc. 382-1581.

HOOVER WASHER-SPIN DRYER, excellent condition. Offers. 652-5832.

GARAGE DOOR, STEEL SWING up, single width. 598-6448.

NEW 5' X-CUT SAWS $39 ISLAND Saw Co. 617 Chatham St. 385-5500.

8' TRUCK CANOPY, INGLIS GAS dryer, 4x8 pool table. 382-8956.

EATON'S BRAND BABY BUGGY in excellent condition, $50. 479-6702.

12' SHUFFLEBOARD, WEDDING dress, size 14, highchair, 384-8815.

100 MISCELLANEOUS FOR SALE

GARAGE SALE, 1924 TAYLOR St., Saturday July 3, 10 a.m. to 5:30 p.m.: Furniture, garden tools, plumbing and kitchen fixtures, nails, screws, pipe, rabbit hutches, bird cage, picture frames, dishes, bedding. You name it, we have it.

GARAGE SALE INCLUDES 1967 Vanden Plas with Rolls Royce engine, 4 spool bed, childs 6-year crib, small tables, sundry household articles. 3850 Amroth Pl. 10 Mile Point. 10 a.m. Sat. and Sun.

THREE OVAL REVERSABLE COlonial rugs as new. Sarouk rug 9x15 in good condition $185, antique mantle clock, good condition $60. 656-4858.

SEVEN-PCE. KITCHEN SET, Korting comb. stereo recorder; beds; dresser; tables; B-W T.V.; frig ping-pong table; other household items. 2775 Hespler Pl. 595-1918.

MATCHING COPPERTONE fridge and range, with hood, $500. Inglis washer and drier, $400. Handcrafted elm buffet, $500. 658-1172.

GARAGE SALE, SATURDAY July 3rd, 10:00 to 5:00 p.m. Recliner chair, radio, dressmaker form, campcot, odds and ends. 852 Orono Avenue, Langford.

AQUA CHESTERFIELD AND chair, double bed, bunk beds, white desk, coffee and end tables, toaster, waffle maker. 595-0238.

10-SPEED, $55. 12X36 SWIMMING pool, $50. Large salmon net, $10. Wanted: 13 S Danforth Anchor. 477-4964.

1 HOT WATER BOILER, 11 CONvectors 1½' iron piping and control good working condition, $600. 478-3547, 2771 Jacklin Rd.

319 GOOD USED RED BRICKS, all for $45, or 30c each. Ladies diamond ring, $130 or best offer. Phone 592-6151.

UPHOLSTERERS' FOOT operated spring cushion machine $100. P.O. Box 3312, Courtenay, B.C.

RACQUET CLUB MEMBERSHIP, asking $500. Aquarium, 10 gallons plus 9 good sized tropical fish, $22. 477-2429.

ELECTRIC STOVE, 4 BURNER, $75. Dryer Frigidaire, $75. Fridge, $15. Also other miscellaneous articles. 382-1104.

ELECTROLUX AP100 VACUUM, 1 yr. old, new $334, bargain at $240. Shampooer, 4 mths old, new $210, sell for $175. 478-9916.

THREE-PIECE BEDROOM SUITE $125, older settee $130; 8-piece Stoneware dishes, some missing, $8. 477-8629.

SINGER AUTOMATIC SEWING machine, in console cabinet, excellent condition, 598-6115.

NEAR NEW, MOFFAT DISHwasher, sacrifice at $225. Call 385-8711. Ask for R. Jawl.

FOR SALE: EXCELLENT CONDItion, white fridge and stove. Must sell. $350 for both. 477-1575.

REMOTE CONTROL 6 CHANNEL radio complete with model aircraft, $350. 479-8008.

USED BUNK BED, SPRINGS and mattresses. Good condition. Asking $50. 656-2417.

WOODEN BARRELS, ASSORTED sizes for furniture and decorating ideas. 383-1328.

1 ONLY TREADLE; 1 ONLY Elna open arm. Sawyer Sewing Centre, 840 Fort. 388-6228.

MUST SELL, SMALL UTILITY trailer, new tires, covered, $100. 385-0076.

POOL TABLES, SLATE, NEW, 4x8, only $495. 112-291-6689, can deliver.

OLYMPIC GAMES TICKETS, 382-8787.

FOR SALE, 3 ALUMINUM WINdows, $80. 479-4849.

7 STONED DIAMOND WEDDING set. Value $877, $700. 595-7310.

1 16" JOINTER, 1 SHAPER FOR sale, 383-4233.

SANYO SPIN-DRY WASHER, EXcellent condition, $150. 478-4355.

FRIDGE AND STOVE, GOOD condition, $50. 479-3576.

VIKING VACUUM CLEANER, 1 year old, good condition. 595-2959.

GARAGE SALE — SUNDAY, 10:00 a.m., 1306 Johnson St.

GARAGE SALE, SATURDAY July 3. All items must go. 595-6897.

MOVING, MUST SELL EVERYthing. 383-9878.

103 MISCELLANEOUS WANTED

LUNDS
AUCTIONS
Tuesday — 7 p.m.
Friday — 1:30 p.m.
APPRAISALS For All Purpose
386-3308

KILSHAWS
1115 Fort St.
AUCTIONS
Friday at 7:00
Appraisals for Insurance and Sale PURPOSES
384-6441

THE SALVATION ARMY Needs your re-usable clothing, furniture and household goods. "Help us to help others." Family Thrift Stores. Victoria, Sidney and Langford. For pickup — 386-3295.

BRENTWOOD BARGAIN BARN
BETTER QUALITY USED FURNITURE AND APPLIANCES
Before you buy or sell
7115 West Saan. Rd. 652-1711

Robinson's
GUNS BOUGHT FOR CASH
1307 Broad 385-3429

DO YOU HAVE ANY OLD FURniture, old wood stoves, brass, copper, pictures, collectibles, antiques, etc. I will pay cash for articles. 479-2684.

OLYMPIC TICKETS WANTED for events between July 27 and August 3. Especially track and field. 388-5331 or 385-7257.

OLD PAINTED OR VARNISHED wooden furniture, any condition. 383-2533.

WANTED: HIGH PRESSURE IRrigation pump and electric motor unit. 478-5374.

WE BUY FURNITURE, HOUSEhold goods, pictures, tools, etc. Best cash prices. 386-0462 anytime.

WANTED URGENTLY: GARAGE or carport storage for unused car. 385-2737.

WANT OFFICE DESK SECRETarial desk with wing, swivel chairs. 383-5524 or 479-1479.

FREEZER, 16 OR 18 CUBIC feet. 592-0216 mornings.

WANTED: 25' GRAVEL CONveyor. Phone 642-5755.

FRIDGES AND FREEZERS bought. 598-7422. All-Temp.»

SELL OLD BOOKS TO THE Haunted Bookshop. 382-1427.

WANTED: FRENCH PROVINcial chair and lamp. 743-2421.

WASHER AND DRYER IN working order. 386-3909.

FREE PICKUP OF YOUR SCRAP metal. Motors, pipes, etc. 478-4963.

109 MISCELLANEOUS TO RENT

SAWYER SEWING CENTRE
RENT TO OWN — Domestic and Industrial sewing machines
840 FORT 388-6228
CLOSED MONDAYS

WHY BUY AND MAKE A MISTAKE?
Rent a telephone answering service from INTERCONNECT. 384-0511.

WANTED TO RENT 8½-9' camper for first week in August. 385-2700.

115 SWAPS

27' GRENFELL EXPRESS, DUAL Station Controls, Shipyard built, Sounder, radio, full canvas, dinghy and 9.8 Merc. 215 Chrysler Marine, Monel tanks, building larger boat, $14,250, open to offers or will accept car, truck, trailer, smaller boat or ? in trade. 656-6806.

WILL SWAP TRAILER, AUTO, truck equipment etc. as part payment on lot in proposed new development, construction contract available for 2 or 3 yr. if required. 388-6275, pager 732.

SWAP STURDY COFFEE TABLE 30"x84", students metal desk 14x26x32, for small coffee table and TV snack tables. 382-5458.

1963 PONTIAC 2-DOOR, ONE owner. Original mileage 63,000 Excellent condition. First $900 takes it. 477-9774.

HAVE '66 FALCON, GOOD CONdition. Swap for boat, trailer, motor. 592-7013.

PROFESSIONAL INTERIOR, EXterior painting. Swap what have you? 385-0351, 478-8402.

COINMASTER METAL DETECtor, will swap for good 10-speed or C.B. radio. 598-3157.

116 COINS AND STAMPS

SELLING YOUR STAMPS? SEE our yellow page advertisement under stamps. F. E. Eaton Assoc. Ltd., Vancouver, or phone Victoria 386-1680.

$100 OLYMPIC PROOF GOLD Coins in stock now at Admiral Stamp and Coin Shop, 849½ Fort St., 384-1315.

117 ART and ANTIQUES

WIND UP GRAMOPHONES. Local collector must sell several machines at below market prices. Will sell individually or in a group. 595-4768.

CLOCKSMITH
Repairs, antique clocks, grandfather clocks, watches. Citizens Ltd. 388-4069.

TURN OF THE CENTURY, solid oak roll-top desk, $350; octagonal, leather inset writing table, $150. 595-5378.

WANTED: QUALITY ANTIQUES, furniture, clocks, rugs, etc. Top prices paid. David Robinson, 384-6425.

BARREL TOP DOUBLE PEDESTal desk (Circa 1850) Mahogany, excellent original finish. $590. Phone 592-7421.

THOMAS EDISON CYLINDER Phonograph $350. American Gold Indian $250. Coin $90. 658-8080.

SLAG GLASS LAMP, OAK table, leaded glass cabinet, others. 352 Moss.

ANTIQUES EXPERTLY REpaired. Call 478-2539.

120 GARDEN SUPPLIES

DESIGNER AND BUILDER OF quality cedar greenhouses, cold frame and other garden accessories. Our prices stop where others start. 382-0982.

Fertilizer
STRAIGHT OLD COW MANURE. 7 yards $49. Bags $2. 595-0773.

Plowing, Rotovating and Cultivating
DON'S TRACTOR SERVICE
477-3913
We rotovate, plow, cut grass and brush also. loading and hauling.

ANCHOR-D TRACTOR SERVICE Rotovating, lawn preparation, dirt and gravel moving and spreading. 477-6009.

Seeds, Bulbs, Plants Trees Shrubs
CAULIFLOWER, CABBAGE sprouts, broccoli, asters, 1424 Edgeware Rd.

Topsoil, Rocks and Fill
SCREENED TOPSOIL WITH MAnure and sand added, $11 per yard delivered, minimum 4 yards. Garden sand $3 per yard plus delivery. Road gravel, E. Nixon Ltd Phone 385-4431 or 385-5642.

Gravel and Sand
Free fill. Delivery charge only. Reasonable rates. 478-4144.

NUMBER ONE SCREENED TOP soil with sand and manure, 7 yards for $45, 14 yards, for $120. Self pick-up for $18. Phone 478-3322.

DON'T BE DISAPPOINTED
Try our shredded virgin soil. Fast delivery. Call A-1, 383-1532.

TOP QUALITY TOP SOIL MIXED with manure, 10 yards $8 per yard. Smaller amounts available. Peninsula Bulldozing, 479-1884.

GOOD TOP SOIL, 14-YD. LOADS $7.50 per yd. 658-8176.

125 PETS and SUPPLIES

BEAUTIFUL, GOLDEN ENGLISH cocker spaniel puppies. Both sire and dam imported from England. Excellent pedigree. Will be registered. $110 to $135. 112-743-5974, Shawnigan Lake.

70 GALLON AQUARIUM, WOOD base and canopy. Aqua master power and air filters, fish and decorations included, $300. 592-0873 after 5

150 CARS FOR SALE

B. MADSEN
MOTORS LTD.

DRIVE A LITTLE FURTHER AND SAVE A LOT MORE

75	VEGA Wagon	$2795
75	CHEVELLE, V-8, auto.	$4195
74	TOYOTA Corolla	$2495
74	CHEV. 9-pass. S.W.	$3995
74	GREMLIN, V-8, auto.	$2995
74	RAMBLER Hornet, 6, auto.	$2495
74	HONDA Civic, auto.	$2995
72	MAVERICK, auto.	$2395
72	MUSTANG, auto.	$3295
71	TRIUMPH GT, 6 plus	$2795
71	PINTO, auto.	$1495
70	CHEVELLE, auto.	$2495
69	DART, auto.	$1250
69	GALAXIE, auto.	$1595
69	EPIC, auto.	$ 750
69	BUICK Skylark	$1695
69	TOYOTA Corona	$ 995
67	PONTIAC, 6, auto.	$ 750
66	PONTIAC, V-8, auto.	$ 650
66	RAMBLER S.W., V-8, AT.	$ 600
72	FORD ½-ton, V-8, AT.	$2495
72	GMC ½-ton, V-8, 4-spd.	$2395
69	SCOUT, auto.	$1195
67	DODGE 700 C and C	$1995

2691 Sooke Rd. 478-5011 — Glen Lake D.L. 13456

• PAINTER
MOTORS LTD.

1513 QUADRA AT PANDORA

75	CAMARO 350 Auto.	$4495
74	PINTO Wagon Auto.	$2595
72	TORINO Squire Wagon	$2995
72	MUSTANG Mach I	$2995
72	CELICA 4-speed	$1995
72	DATSUN 1200 Fastback	$1595
71	TOYOTA 1600 4-speed	$1395
69	FIREBIRD V-8 auto	$2295
69	COUGAR 351 Auto. ps. pb.	$2195
69	MERCURY Maurader X100	$1895
69	CORONET 2-Dr. HT. ps.	$1095
68	DART GT Convert. p.s.	$1695
67	COUGAR 289 Auto.	$1695
66	MERCURY Wagon Loaded	$ 595

385-0122
D-00346A

SHELBOURNE
$ $ AUTOMART $ $

73	DATSUN 240-Z	$4395
73	CHEVELLE SS 454 Auto., Air, Power options	$4295
74	GMC ¾ Ton Pickup	$3800
72	CAMARO Auto. P.S., P.B.	$3395
73	FORD Courier 4-speed	$2395
71	TOYOTA Crown S-W Auto.	$1995
68	CHEVELLE Auto., P.S., P.B.	$1895
69	FIAT 124 Special	$ 595
62	VW Beetle Reliable	$ 375

BUY THE MODERN WAY
BUY—AUTOMART
1640 CEDAR HILL X RD.
(at Shelbourne)
D-00855A — 477-9166

CADILLAC

1972 El Dorado. Black interior, exterior. New exhaust system, and tires. Excellent condition throughout. Bargain, $5750. Bill Carter Cars Ltd., 2538 Government. 385-1716. D 13601.

1964 FORD GALAXIE CONVERTible, brand new 390, Hi performance engine, completely new interior, bucket seats, new top, new tires, mag wheels, top-loader, 4-speed trans, all set to go go back together. $2500 or best offer. 382-0366.

73 PONTIAC VENTURA 2 DOOR hardtop. V8 automatic, power steering, power brakes, radio, custom wheels and tape trim. Excellent mechanical condition with only 15,000 miles. $3495. 479-8175.

WANT ROOM, ECONOMY AND reliability? Then take a look at my 1970 Satellite. Slant six, automatic transmission, top condition, $1495 or nearest offer. 604 Polyanthus Crescent after 4:30 p.m.

1973 CELICA ST. EXCELLENT condition, silver with black vinyl roof. AM-FM, mags, radials, 4-speed, asking $3200. Phone 598-3400.

'70 COUGAR IN BEAUTIFUL condition, silver with black top, custom interior, 351 2V 4-speed. Style, comfort, performance and economy for $2,500. Phone 477-6537.

1952 CHEV. DE LUXE, GREAT body, visor, skirts, new rubber all around. Complete brake job done in fall. Safety checked to June '77. Runs really well. $1300. 478-0966.

'67 PONTIAC LAURENTIAN, 4-door sedan, A-1 mechanical condition, sound body, slight damage to front fender, $350 or best offer. 478-9870.

'65 RAMBLER AMBASSADOR, ow mileage, tested. V8 automatic, power steering and brakes, good dependable transportation, $750. 382-5402.

1968 VAUXHALL VIVA, 2 DOOR. New paint and good tires, low mileage, $450 or best offer. Phone between 5:00 and 7:00 p.m. 382-1593.

1969 CORTINA GT, NEW brakes, new blue paint, 5 new tires, tested until June 1977, $900 or offers. 477-0542 or 382-2175, ask for Gary.

FOR SALE
1967 Cougar... Automatic, V-8, power steering, vinyl top, radials, clean car. Offers to $1,650. Phone 382-4012, ask for Vince.

'65 MINI ONLY 35,800 MILES, runs well and no car gets better mileage, $500. Strait Motors Ltd. 1513 Quadra 477-0608. D-00041A

1972 OLDS CUSTOM CRUISER, air conditioning, full power, new steel radials. $4,000. 479-9223 after 6 p.m.

1971 CHEV VEGA HATCHBACK 4 speed stick shift, big engine, ride control, etc. In good shape. 1757 Fairfield Road.

'73 DODGE CHALLENGER, V8, automatic, ps and pb, radio, 35,000 miles, white with black vinyl roof. 383-3903.

71 MUSTANG 302 2 BARREL, power steering, power disc, vinyl roof, radials, perfect condition. After 5 p.m. 479-3014.

71 TOYOTA COROLLA 1200 IN excellent condition. Radio. Great gas mileage, $1,400 or nearest offer. 479-7607.

1957 FORD 2-DOOR SEDAN, good running condition. Tested, $200 or best offer. 385-2022 or 479-4697.

65 VW BEETLE DELUXE, $525 or best offer. B and D CAR SALES 3233 Douglas, 385-4121 D-00794A.

67 T-BIRD, FULL POWER, AM-FM stereo cassette, Michelin radials, new brakes and shocks, $1995. 652-3170.

1968 Impala, power steering, power brakes, good condition, low mileage, tested. Asking $550. 595-2607.

MOVING, MUST SELL TWO 63 Pontiacs. 1 in excellent mechanical condition, $400. Phone 7 a.m. or 10 p.m. 478-7553 or 384-6688.

AUDI FOX 1974, 2-DOOR, MANUal shift, 11,000 miles, original owner, immaculate, $4500, firm. 598-1889.

64 VALIANT SEDAN. COMpletely tuned up, brakes done, wheels aligned, excellent condition, $600 or what offer. 479-3301 after 5.

1975 MUSTANG II, GHIA, MANY options, V-6, 4-speed. Will consider older car as part payment. 642-3415.

1972 TOYOTA COROLLA, STANdard trans., 38 mpg, excellent condition. Only 40,000 miles. Offers at 477-9830.

1974 DATSUN HATCHBACK, 4-speed transmission, 9,000 miles. Very good condition, $3195 or reasonable offers. 598-8169.

1970 CADILLAC ELDORADO. EXcellent condition, all power, AM-FM stereo and tape deck. 592-3986.

HOLIDAYS — ROOMY, POWERful Lincoln Continental. Carry family, tents, luggage, tour Canada. $1950. 592-7895.

1965 OLDSMOBILE CUTLASS, 2-door sedan, 330 C.I., power steering, excellent condition. First $800 drives away. 382-0366.

1974 BOBCAT STATION WAGON, 15,000 miles, $2500 cash firm. 477-8858.

'54 BUICK SEDAN, 23,000 ORIGInal miles. Black, 5 original wide whitewalls. Must be seen. 479-4834.

'75 PACER D-L, SPOTLESS, AUtomatic, all available options, $4500. 652-5713.

1957 CHEV SEDAN, NOT RUNning, offers. 479-3630, 479-5885.

'63 ACADIAN 2-DOOR, STANdard, $100. 386-1274.

1958 PONTIAC, EXCELLENT transportation, $200. 383-2153.

'65 TRIUMPH CONVERTIBLE, $150 or offers. 384-9232.

150 CARS FOR SALE

YOU CAN EXPECT
A Great Deal
From . . .

Cornell
CHEV/OLDS
Cadillac
CHEVROLET TRUCKS
Sales/Service 385-5777

OPEN 'TIL 9 P.M.

ISLAND'S FINEST SELECTION
"Your Reasonable Offer Accepted"

75 PLYMOUTH Duster ht. 6-cyl. auto., power steering, power brakes, radio $4195

75 NOVA 4-dr. 6-cyl. auto., power steering, power brakes, radio $4195

75 MATADOR 2-Dr. HT., V-8, auto., power steering, power brakes, radio. $5195

74 OLDS CUTLASS 4-dr. V-8, auto., power steering, power brakes, radio $3895

74 PONTIAC Le Mans HT., V-8, auto., radio, power steering, power brakes, $4195

73 TOYOTA Celica auto., radio $2295

73 CUTLASS Supreme V-8 auto., power steering, power brakes, radio $3895

73 CHEVELLE 2-Dr. HT., V-8, auto., radio, power steering, power brakes. $3695

73 FIAT 128 2-Dr. 4-speed, radio $1995

72 BUICK Skylark HT., V-8, auto., power steering, power brakes, radio $2695

71 MAZDA 1600 2-Dr., auto., radio $1795

72 FIAT 128 2-Dr., 4-speed $1495

72 NOVA 4-Dr., V-8, auto., radio $2295

70 CHEVELLE HT., V-8, auto., radio, power steering, power brakes. $2695

CORNELL
CHEV - OLDS LTD.
3050 Douglas — 385-5777
Dealer Licence D-00681A

MOVING, MUST SELL 68 CUTlass convertible, new top, excellent condition, deluxe model, $1,800 or best offer. Phone 7 a.m. or 10 p.m. 478-7563 or 384-6688.

MUST BE SEEN 1965 CADILLAC sedan Deville, new paint, fully powered, excellent clean car. Trades accepted. Days 385-6651, 386-2006 after 6 p.m.

70 CHEVELLE S.S., IMMACUlate condition, P.S., P.B., best offers. Phone collect after 6. 746-6219 Duncan.

1969 DATSUN, MUST SELL, very clean. Phone after 5 p.m. Offers on $1,000. 385-1238.

CONVERTIBLE
'64 Mercury, new top, engine, brakes, exhaust, no dents, clean inside and out. 595-8791.

1965 CHEV BISCAYNE STATION wagon, excellent condition. 70,000 original miles, tested til April 77. $895. 1314 Balmoral.

72 BRIGHT ORANGE MINI, MINT condition, new snowies, radio, 22,000 miles, $2,000. Work, 382-9168, ask for Laura; 383-2974.

1971 LTD, 9-PASSENGER, FORD Station Wagon with air conditioning. Good shape. Best offer to $2,800. 478-2038.

1973 THUNDERBIRD, EXcellent condition, low mileage, radials, custom trim, power options, first $5,700 takes. 386-1600.

1965 MINI 850, GOOD TRANSPORtation. $695. 478-5206.

'72 MUSTANG, IMMACULATE, $3,000. Call 595-8313.

'51 VAUXHALL, SUICIDE DOORS, for sale. 595-6395.

'72 FIAT, LOW MILES, GOOD condition. 386-6082.

'67 BARRACUDA, $850 OR BEST offer. 385-7257.

'61 CADILLAC. BEST OFFER. 83-8202.

150 CARS FOR SALE

VICTORIA DODGE CHRYSLER
ON YATES

"HAS THE BEST FOR YOU"

REMEMBER
When you buy a 1971 Car or Newer

WE GIVE YOU
30 Days or 1,000 Miles
100% Power Train Warranty
At No Cost To You

3 Years Oil Changes
As Per Manufacturer's Specifications

1975
Colt St. Wagon AT.
Colt 2 Dr. Coupe 4 Spd.
Colt 2 Dr. HT. AT.
Colt GT 2 Dr. HT. AT.
Volkswagen Rabbit
Dart Sport 2 Dr. HT.
Dart Swinger 2 Dr. HT.
Dart Swinger 2 Dr. HT.

1974
Plymouth Fury III 2 Dr. HT.
Satellite 2 Dr. HT.
Satellite Custom 4 Dr.
Volkswagen Beetle
Sebring 2 Dr. Ht.
Tradesman B100 Van
Plymouth Suburban St. Wgn.
Torino Broughom 2 Dr. HT
Vega GT St. Wagon
Colt 2 Dr. HT. Std.
Colt 2 Dr. HT. AT.
Valiant 2 Dr. HT.
Dart 4 Dr. Sedan
Dart Custom 4 Dr. Sedan
Hornet Hatchback AT.
Colt 4 Dr. Sedan
Colt 2 Dr. HT.
Colt St. Wagon
Dart Swinger 2 Dr. HT.
Firebird 2 Dr. HT.

1973
Comet 2 Dr. Sedan
Toyota Corolla St. Wgn.
Datsun 510 2 Dr.
Pinto Squire St. Wgn.
VW Westfalia Camper
Cricket St. Wagon
Toyota Corona St. Wgn.
Colt 2 Dr. Coupe
Colt St. Wagon AT

1972
Torino Gran 2 Dr. HT.
Cortina St. Wgn.
Comet 2 Dr. HT.
Matador St. Wgn.
Toyota Corolla 2 Dr.
Chrysler Newport 2 Dr.

1971
Chrysler Newport 4 Dr. HT.
Dodge Polara 2 Dr. HT.
Mustang Mach I 2 Dr. HT.

COMPARE OUR EXCELLENT SELECTION OF RECONDITIONED VEHICLES
Bank Financing Available at 13.5% Interest on O.A.C.

ALL UNITS PRICE TAGGED

VICTORIA
DODGE CHRYSLER
819 YATES — 384-8174
Hours Mon.-Fri. 9-9, Sat. 9-6
Dealer Licence No. D00867A

ARTS CAR SALES
310 Bay — 383-8302
CARS AT LOWEST PRICES ANYWHERE. D-00286.

1969 CHEV. IMPALA
Excellent running condition, 63,000 original miles, good tires. Tested until June 1977. No reasonable offer refused. Phone after 6:00, 383-1865. Ask for Ron.

1968 FORD COUNTRY SEDAN station wagon. Good condition. Near new tires. Automatic, P.S., P.B., radio. $1275. 382-2725.

1972 BUICK SKYLARK, IMMACUlate condition, power steering, power brakes, air conditioning, $3400, or best offer. 595-2240.

'65 VALIANT, 2-DOOR, SIX AUtomatic. Good condition, tested. $675. 479-4215.

1967 KARMANN GHIA. TESTED. Excellent body condition. Asking $1200. 592-6456.

SELECT-MOTORS
930 YATES
382-8321 — 384-1322

1966 CHEV SEDAN, 6 AUTOMATIC, very good throughout, $375 or offers. 383-7662.

REDUCED KARMAN GHIA, 1968, must sell, excellent body and engine, $1350. 478-8007.

70 DUSTER, SLANT 6 CYLINder, standard, good transportation, $1650. 477-0303.

1965 FAIRLANE, 6 AUTOMATIC, 4 door, 77,200 miles. Tested, March 1976. Offers 383-0649.

1970 VOLKSWAGEN, PHONE after 6 p.m. 385-4150.

'56 CHEV, ALL NEW, 283 NEEDS some body work. 598-3207.

71 COMET GT, STICK SHIFT, $2,300. 384-0884 after 6 p.m.

66 BUICK SKYLARK, RELIable, $700. 383-6225.

74 VEGA WAGON, LOW MILEage, clean, $2495. 652-1851.

1965 MINI 850, GOOD TRANSPORtation. $695. 478-5206.

'72 MUSTANG, IMMACULATE, $3,000. Call 595-8313.

'51 VAUXHALL SUICIDE DOORS, for sale. 595-6395.

'72 FIAT, LOW MILES, GOOD condition. 386-6082.

'67 BARRACUDA, $850 OR BEST offer. 385-7257.

'61 CADILLAC. BEST OFFER. 83-8202.

150 CARS FOR SALE

De Pape

SEE US
Today For a Large Selection of Distinctive AUTOMOBILES

76 CORVETTE L-82 4-spd.
76 DATSUN 280 Z 2 plus 2
76 ASTRE 5-speed
76 ALFA ROMEO, 5-spd.
75 CORVETTE, loaded
75 IMPALA 4-Dr HT
75 MAVERICK 4-Dr. Auto.
75 PINTO 4-speed radio
75 LINCOLN IV 8,000 miles
74 FIAT X-19, mags
74 BUICK Riviera, loaded
74 DATSUN 260 Z air, auto
74 DATSUN ½-ton auto.
74 FIAT 124 Spyder
74 MG Midget, low miles
73 HORNET 6 cyl. auto
73 NOVA auto., 18,000 mi.
73 ASTRE auto., radio
70 GALAXIE 500 V-8 auto.
70 VOLKS Van Sleeper
70 KARMAN GHIA Conv't.
68 COUGAR V-8 auto. P.S.
68 DATSUN Wagon, auto.
68 TRIUMPH GT6
68 MUSTANG Convertible
62 MG MIDGET MK. I

Trade Downs on Accepted Cars with CASH BACK
100% BANK FINANCING O.A.C.
OPEN Daily from 9 a.m. to 6 p.m.
INDOOR Shopping For Rainy Days!

De Pape
DePape Motors Ltd.
760 JOHNSON ST. — 384-8035
D-00264A

HONDA
HONDA car centre

Buy With Confidence 7-Day Money-Back Guarantee

BARGAIN PRICES

1967 TOYOTA Corona 4 Dr. New transmission, new tires, clean car thru-out, engine needs some work $ 995

1969 CORTINA 2 Dr. Sedan. transportation $ 795

1973 PINTO Hatchback, 4-speed with radio. Low mileage $2395

1974 CHEVY VEGA one owner, low mileage, G.M. economy car. Fully equipped $2199

Honda Car Centre
Yates at Quadra
Dealer Lic. 846A

Wille Motors

75	TOYOTA 2-Dr.	$2895
74	PONTIAC Grand Prix	$5595
74	COUGAR XR7	$4595
74	CHARGER SE, loaded	$5295
74	FORD PU	$3295
73	BUICK Luxus	$3395
73	CHEV. SW	$3895
72	TOYOTA	$1495
72	GRAN TORINO	$2595
72	VW SUPER BEETLE	$2395
71	TORINO Squire	$1995
70	SPORT FURY SW	$2795

MORE TO CHOOSE FROM
OPEN 9 A.M. TO 8 P.M. DAILY
WILLE MOTORS LTD.
Dlr. D-13-615
3240 Douglas at Cloverdale 382-2313

72	MGB Roadster	$2995
70	PONTIAC sedan	$1495
69	FAIRLANE GT V-8, auto	$1695
69	RIVIERA Loaded	$2995
68	FALCON Wagon 6 Std.	$1295
68	BUICK Skylark	$1795
68	DODGE HT, V-8 auto	$1495
67	MUSTANG V-8, AT	$1995
67	FIREBIRD V-8 auto	$2395
66	OLDS Cutlas V-8 auto	$ 995
66	CADILLAC Fleetwood	$1995

J. C. MOTORS LTD. — D-00115A
837 YATES ST. — 384-0921

OLDSMOBILE CUTLASS

1973, V-8, automatic, power steering, power brakes, good rubber, excellent condition. Bought new 1976 Olds Wagon, must sell to best offer. 477-0301 after 6 or 382-9236, 9 to 5.

'68 PARISIENNE 2-DR. HT., V-8 auto, P.S., P.B. Radio, excellent transportation. Only $425. Strait Motors Ltd. 1513 Quadra, 477-0608. D-00041A.

'65 COMET, ONE OWNER, LOW 42,000 miles. $475. 382-2690.

'58 BUICK, GOOD, RESTORable, best offer. 385-4945.

67 FORD VAN, CAMPERIZED, $2,000 or best offer. 384-5600.

'68 COUGAR, $1,400 OR OFFERS. Call Tom at 479-2897 evenings.

69 CHEVELLE SS-EA 427 WITH many extras. Offers. 479-8518.

150 CARS FOR SALE

DOUGLA VOLKSWAGEN
PORSCHE
AUDI

BEETLE
ALL MODELS
SPECIAL
$1795 - $3395
71-75

75 VW LA GRANDE Super Beetle. Green metallic paint with beige interior, four speed, Radio, Sun roof, deluxe interior, fuel injection, 20,800 miles. Stock No. 905. (Verified warranty) $3395

75 VW CUSTOM Beetle, Four speed, fuel injection. Yellow with cloth interior. Radio, 13,700 miles. Stock No. 9784 (Verified Warranty) $3195

74 VW SUPER BEETLE, four speed, Radio, green with brown interior, 22,700 miles. Stock No. 9605. (Verified Warranty) $2695

74 VW CUSTOM BEETLE, four speed, radio, white with grey interior, 35,800 miles. Stock No. 9783 (Verified Warranty) $2495

71 VW CUSTOM BEETLE, four speed, gas heater, red with black interior, very clean 46,800 miles. $1795

PRIME VW STOCK

71 VW SUPER BEETLE, automatic stick shift, Radio, gas heater, white with red interior, 36,000 miles. Exceptional vehicle. Stock No. 64186-1 $2495

70 VW SUPER Beetle 4 speed, gas heater, green with white interior, 60,500 miles, DVW Ltd., Rebuilt motor. 6 mth. 6,000 mile warranty. Stock No. 62227-1. $2095

Excellent Selection All VW Products Imports & Domestic Used Vehicles

RABBIT
75
$3695

100% FINANCING O.A.C. SCOTIA PLAN

Douglas Volkswagen Ltd.
Porsche - Audi
3329 Douglas Street
388-5466
Dealer Licence 00341A

1970 AUSTIN MINI 1000, 62,000 miles, good condition, $1195 or best offer. After 7, 478-6153.

TWO 1970 RENAULT 10, GOOD for parts. Leaving the province. 388-7771, after 5 p.m.

1974 COMET, 13,600 MILES, AUtomatic, radio, radial tires, bucket seats, vinyl top, $3450. 388-9461.

1970 COUGAR, GOOD CONDItion, also Honda 125 cc, excellent condition. 386-9068.

MUST SELL 1968 DATSUN, 54,000 original miles, new brakes, tested. Asking $800. 658-8102.

1970 MAZDA SEDAN. 1800 IN EXcellent condition, $1400 or best offer. 478-9258.

1973 PINTO, GOOD RUNNING condition, low mileage, $2500. 598-8502.

71 DEMON 318 V8, 3 SPEED, good shape. Offers around $2000. 656-3775.

'67 CHEVELLE CONVERTIBLE, 3-speed, V-8, good condition, $900. 479-6926.

'74 DODGE COLT, IMMACUlate, 17,000 miles, must sell, $3200 or offers. 477-8343.

71 MUSTANG GRANDE, V8 auto, PS, PB, radial tires. Munros Motors, D11-100, 746-8766.

RARE 54 CHEV. HT. 2 DR. ORIGinal paint, perfect for restoration, complete $650. Phone 746-7749.

65 IMPALA STATION WAGON, rebuilt V8, PS, PB, new paint. Reliable, clean, $950. Phone 746-7749.

1964 MALIBUE CHEVELLE STAtion wagon, white, excellent condition. Moving. 656-3269.

1972 340 DEMON

Excellent condition. $3400 or offers. 385-6243.

'5 MUSTANG 351 AUTOMATIC, 1,250. Phone after 6. 598-7303.

1971 CHEVELLE MALIBU, V-8, automatic, $1650. 477-0917.

1971 PINTO, GOOD CONDITION, 44,000 miles, $1600. 479-4919.

BILL CARTER CARS LTD.
2538 Government. 385-1716
Large selection of economy cars

'71 MAZDA 1800, MICHELIN tires. 382-2634.

62 CHEVY II, 4 DOOR, 6 STANDard, tested, $275. 383-8840.

150 CARS FOR SALE

METRO TOYOTA

GREAT BUYS
250 Cars To Choose From

65	MALIBU	$795
65	VW	$475
65	IZUZU	$595
66	PLYMOUTH	$695
66	MG Conv't	$550
73	FIAT Sdn.	$975
68	CORTINA	$750
68	IZUZU	$675
66	PONTIAC SS	$975
69	DATSUN P.U.	$875
70	TOYOTA Mk. II	Offers
74	FIAT 124 L	offers
75	GMC Sierra ¾	Offers
74	FORD F100 Auto.	Offers
70	DODGE ½ ton	Offers
73	COURIER	Offers
74	GREMLIN	$1475
69	MONACO	$ 775
72	DATSUN P.U.	Offers
71	GALAXIE	Offers
70	FORD Htp.	Offers
69	ROADRUNNER	Offers
68	CHARGER	Offers
68	CUTLASS	Offers
70	MONACO Htp.	Offers
74	COMET	Offers
70	CHEVELLE Htp.	$1275
71	MUSTANG	Offers
73	GRANDE	Offers
69	OLDS 442	Offers
72	COMET	Offers
72	CORTINA Auto.	$875
70	GREMLIN Auto.	Offers
73	MUSTANG	Offers
74	GRAN TORINO	Offers
75	DATSUN	Offers
74	GALAXIE	Offers
72	PINTO	$1275
73	DATSUN	Offers
73	G.M.C.	Offers
70	MUSTANG	$1975
75	FORD Wag.	Offers
75	GREMLIN	Offers
71	RENAULT	$ 875
70	JAVELIN	$1875
75	VALIANT	Offers
70	LTD	Offers
71	MAZDA P.U.	$1875
73	JENSEN Healey	Offers
72	MONTE CARLO	Offers

BCAA INSPECTION
On Most Units '71 Up

AND REMEMBER!
NO REASONABLE OFFER REFUSED

100% FINANCING AVAILABLE O.A.C.

Open 9 a.m. - 10 p.m.
CALL NOW!
386-3516
Metro Toyota Ltd.
625 Finlayson
Dealer Lic. 00431A

METRO TOYOTA

HORWOOD MAZDA
810 Johnson at Blanshard
385-1451
Dealer Licence D-00803

Used Car Specials

73	TOYOTA SW	$2595
73	MAZDA PU camper	$4295
72	TOYOTA Corolla AT	$2095
72	FIAT 128	$1895
72	FIAT 850 Sports	$2395
72	MAXDA 616 coupe	$2195
71	MAZDA 1200	$1495
71	DATSUN 1200	$1395
70	MAZDA 1200 SW	$1395
70	MAZDA 1800 sdn at	$1695
69	VOLKSWAGEN	$1395
68	ENVOY	$ 595
68	RAMBLER REBEL	$ 995

NO REASONABLE OFFER REFUSED

COLWOOD LOT
1619 Island Hwy.
Across from Farmers Market
478-8211 Dlr. Lic. D-01264A
Tues.-Fri. 12-9
Sat. 9-5

75	MAZDA coupe	$3495
74	TOYOTA SR5	$2995
74	VOLKS BUG	$2895
73	BUICK H.T.	$3695
73	MAZDA RX3	$2695
73	COURIER PU	$2695
71	TOYOTA S.W. A.T.	$2495
74	ASTRE wagon	$3395
66	CHEV Ht.	$1295
68	OLDS S.W.	$1395
68	DATSUN SW AT.	$1395
16'	TRAILER	$1645

ALL CARS CARRY PRICE TAGS

100% FINANCE O.A.C.
Bank of B.C.

'56 MERCURY, NEW MOTOR, exhaust, brakes, open for offers. 652-3704 after 4.

150 CARS FOR SALE

PLIMLEY
BRITISH LEYLAND
1010 Yates
382-9121

FROM
BRITISH LEYLAND
BRAND NEW Austin Minis
FROM
$2,999

PLUS THESE FINE USED CARS

73
FORD MAVERICK
8 cylinder, automatic, Two-tone colour, vinyl roof, wheel trim, side molding. Only 20,000 miles.
SPECIAL $2695

75	DART SWINGER	
75	DART SPORT	
75	AUSTIN MARINA	
74	AUSTIN MARINA	
74	SUPER BEETLE	
74	GREMLIN	
74	PINTO	
74	THUNDERBIRD	
74	CHEVY VEGA HATCHBACK	
74	TR6	
74	TOYOTA SR5	
74	BUICK REGAL	
74	DATSUN 710	
73	TOYOTA WAGON	
73	FORD COURIER	
73	SUPER BEETLE	
73	JAGUAR "V-12"	
72	AUSTIN MINI	
72	VOLKSWAGEN VAN	
72	PONTIAC VENTURA	
71	RANCHERO	
71	VOLKSWAGEN S.W.	
71	VEGA PANEL	
71	MGB G.T.	
70	Mazda 1200 COUPE	
70	FORD MAVERICK	
70	MAZDA 1200 COUPE	
70	FORD MAVERICK	
69	MAZDA 1500	
69	OLDS F-85	
69	TOYOTA CROWN	
69	TOYOTA COROLLA	
69	TRIUMPH SPITFIRE	
69	SUNBEAM ARROW	
68	AUSTIN "1800"	
66	CORTINA	
66	CORVAIR	

Dealer Licence 572A

SELLING OUT
All Current Stock Of
75 FIAT
Company Driven Cars at FACTORY
INVOICE
Plus Locally Installed Accessories Local Freight And Dealer Prep
PLUS
$1

Stock No. 2195
'75 Fiat 131 Coupe
5 speed, Mileage 5658

Stock No. 2256
75 Fiat 131 Coupe
5-speed, Mileage 4416

Stock No. 2320
75 Fiat 131 4-door
Automatic, mileage 6730

Stock No. 2235
75 Fiat 131 4-door
Automatic, mileage 1931

Stock No. 2321
75 Fiat 131 Stn. Wgn.
Automatic, Mileage 6620

BALANCE OF FACTORY WARRANTY

BANK OF B.C. FINANCING

Brian Holley
MOTORS LTD.
3319 Douglas St.
Phone 384-1161
D.L. 00903A

1971 MONTEGO. ECONOMICAL 302 engine, excellent condition, $1792. 1973 Dodge Colt, low mileage, $2300. 385-5708 days.

1970 CORTINA — GOOD CONDItion, new clutch, fly wheel, pressure plate, $1,600 or nearest offer. 366-1527.

1970 OLDS DELTA 88, POWER steering, brakes and windows. Vinyl roof, $1,495 or nearest offer. 383-5105.

1975 MUSTANG II MACH I hatchback, 2 plus 2, V6, 4-speed, deluxe interior, many options. $4,400 or best offer. 388-7371.

1968 CHEVY II NOVA, 283, M21, Muncle 4 speed. Big gears, 411 bocts, headers, must be seen. Evenings, 598-8616.

'72 MAZDA 2-DOOR COUPE, 4-speed, radio, low mileage, running well, $875. Strait Motors Ltd. 1513 Quadra 477-0608, D-00041A.

71 BUICK ESTATE WAGON, loaded, including air and new radials. First $2,000 takes it. 746-6783. Duncan.

'67 OLDS DELMONT, 2 DOOR, hardtop, $600, 385-9918.

1965 DATSUN, $400. 382-4175 after 5.

1962 CHRYSLER, 383 V-8 AUTOmatic, $325. 383-9382.

150 CARS FOR SALE

EMPRESS
PONTIAC BUICK GMC TRUCK
Pontiac Buick LTD.

12 Mon.-12,000 mi. Power Train Service Agreement Available on the Majority of our Used Cars and Trucks!

75	Astre H-back, At.	$3595
75	Ventura 4-Dr., At.	$4595
75	Le Mans 4-Dr., At.	$4795
75	Le Mans Sp. Cpe. At.	$5195
74	Astre panel	$2895
74	Ventura H-back., At.	$3995
74	Ventura 4-Dr., At.	$4095
74	Luxury LeMans, Air.	$4595
74	Grand Prix	$6495
74	Grand AM. Air	$5695
74	Catalina 4-Dr., At.	$3795
73	Catalina 4-Dr. Ht.	$3695
72	Pontiac Ht., Air	$3295
71	Le Mans Wgn. At.	$3095
70	Pontiac 4-Dr., At.	$2145
69	Pontiac 4-Dr. At.	$1695
68	Beaumoht, Buckets, At.	$2295
75	Century, 4-Dr., At.	$4895
75	Century, 2-Dr., At.	$4895
74	Le Sabre, Ht., Air.	$5895
74	Le Sabre, Ht., At.	$4795
71	Le Sabre, A.T.	$2995
70	Le Sabre Ht., Air.	$1895
68	Wildcat, At.	$1595
68	Riviera, At.	$2895
74	Camaro, 8, A.T.	$4895
74	Nova, 4-Dr., At.	$3895
73	Impala Ht.	$3295
72	Chevelle 2-Dr., Ht.	$3295
72	Chevelle 4-Dr., Ht.	$2895
74	Olds Wgn. Loaded!	$5595
74	Cutlass Supreme	$4795
71	Cutlass, 2-Dr., At.	$2895
71	Bel Air, 2-Dr.	$2595
73	Jimmy, 4X4	$5295
73	Mustang, At.	$4395
69	Ford, A.T.	$1195
67	Ford Ltd., At.	$1795
75	Datsun '710' 4-Spd.	$3895
75	CELICA, 8,000 mi.	$4695
73	TOYOTA, 4 spd.	$2895
74	VW Dasher, 4-Spd.	$4295
74	Volvo Wgn., At.	$6595
75	Gremlin, 2-Dr., 3-Spd.	$2795
67	DART, A.T.	$1595
72	VW, 4 spd.	$2495
73	Ambassador, Loaded!	$2995
70	Polara 2-Dr., At.	$1895
73	Dodge Club Cab	$3995
68	GMC ¾ P.U.	$1995
72	Datsun p.u., 4-Spd.	$3495
70	GMC Suburban, 4x4	$3695
69	GMC ½ P.U.	$1995
74	Chinook, 30' Fifth Wheel trailer	$9995
74	Terry Trailer	$5695

Largest Selection of Top Quality Used Cars in Our History! We Have Many, Many More Used Cars, Not Listed, Presently in Stock For Your Selection!

OPEN
MON. - THURS. 9-9
FRI. - SAT. 9-6

EMPRESS
PONTIAC BUICK GMC TRUCK
Pontiac Buick LTD.
382-7121
2867 DOUGLAS AT TOPAZ
Dealer Lic. D01227A

Parkdale
MOTORS LTD.
FIAT
RENAULT
SAAB

68 Toyota Wgn.
69 Sprinter
70 Fiat 124
72 VW Camper
73 Fiat 128 Wgn.
74 Toyota Hilux pu.
75 Fiat 128 2 dr.

LATE SHOPPING?
Open Mon.-Thurs. 9-9
Fri. til 6, Sat. til 5
2151 BLANSHARD
386-2277
D.L. 13683

1968 BUICK HARDTOP, LOADED with options. New paint, new valves, low mileage, radials, tested till June 77. 1965 Chev., 327, headers, cam, 202 heads, Edelbrock, Holley, 4 speed, mags, buckets, best offer. 592-4605. 106-1555 Richmond Rd.

MUST SELL IMMEDIATELY, '72 Volkswagen bug, needs some work. 478-4972 weekdays after 5, all day Saturday.

1975 4-DOOR GRANADA V8, power steering, power brakes, radio, 1 owner, immaculate. $4900. 478-1902.

LEAVING THE PROVINCE, must sell 68 Toyota, good condition. 656-6795.

966 CHEV. ONLY 19,000 MILES

150 CARS FOR SALE

SUBURBAN MOTORS

HOME OF

LINCOLN, MERCURY, MONARCH, METEOR, MONTEGO, COUGAR, COMET, BOBCAT, '76 CAPRI II AND FORD TRUCKS!

THE CONFIDENT OFFER!

REGISTER AT SUBURBAN

COMPACTS

75 VW RABBIT 4 speed, sun roof $3995

75 BOBCAT Wagon, 4 cylinder Automatic, Radio $3995

75 MUSTANG II V-8 Automatic, power steering, power brakes, Radio $4995

74 PINTO 4 speed, Radio $2695

74 BOBCAT 3 Door runabout 4 speed $2895

74 CRICKET Automatic, tape $2795

74 PINTO Automatic, Radio $2295

73 CAPRI 4 speed, Decour package, Radio $2895

73 FIAT 128A 4 door 4 speed $1995

73 MAZDA RX Wagon, 4 speed $2895

73 VEGA Wagon Automatic $2495

72 DATSUN 4 speed, radio $1695

71 VEGA Wagon, 4 cylinder, 4 speed $1295

ASK ABOUT OUR EXTENDED WARRANTY

YOU CAN PUT IT ALL TOGETHER! AT SUBURBAN!

WIDE OPEN UNTIL 9 P.M. Monday to Friday 6 p.m. Saturdays

SUBURBAN MOTORS
3377 Douglas St.
386-6131
Dealer Lic. 00863A

150 CARS FOR SALE

AMC

12 SMALL CARS
—Guaranteed
—Tested
—Clean
Sale Priced

1971 MAZDA 1600 COUPE (RED) 4-SPD. WITH RADIOL CUTE AND CLEAN. SALE: $1695

1974 GREMLIN 2-DR. (ORANGE) 7-CYL. 3 SPD. RADIO. LOOKS LIKE NEW! SALE: $2795

1972 FIAT STN. WAGON (YELLOW) 4 SPD. RADIO. GREAT FOR KIDS AND GROCERIES. SALE: $2195

1973 DATSUN 610 STN. WAGON. (YELLOW) AUTOMATIC, RADIO, ETC. YOU'LL LOVE IT! SALE: $2195

1970 VAUXHALL VICTOR SEDAN (SILVER GREY) 4 SPD. RADIO. ECONOMICAL WITH A LITTLE ROOM. SALE: $1395

1970 M.G.B. SPORTS. HARD TO FIND MODEL! CLEAN AND READY. SALE: $2195

1975 PACER 2 DR. (MED BLUE) 6 CYL. 3 SPD. RADIO, WHITEWALLS, WHEELCOVERS, AND MORE! THE SMALL, WIDE CAR. SALE: $3895

1972 CAPRI 2000 (MET GREEN) SPORTY WITH AUTOMATIC, RADIO AND MORE! SALE: $2395

1975 DATSUN 710 STN. WAGON (BLUE) 4 SPD. RADIO, MAGM WHEELS, SHARP! SALE: $4295

1970 VOLVO 142 2 DR. (YELLOW) 4 SPD. RADIO, ETC. COMPACT AND ECONOMICAL! SALE: $1995

1973 TOYOTA CORONA 4 DR. (BRONZE) AUTOMATIC, RADIO, AND MORE! SALE: $2495

1974 VOLKSWAGEN BEETLE, (ORANGE) 4 SPD. WITH RADIO, COMPARE THIS VALUE SALE: $2795

REG MIDGLEY
MOTORS LTD.
736 Cloverdale
385-8756
Dealer Lic. D00247A

150 CARS FOR SALE

Speedway MOTORS LTD.
AUDI PORSCHE
VOLKSWAGEN

76 Rabbits & Sciroccos & Foxes
ON DISPLAY

AT DEALS THAT CAN'T BE BEAT

USED CARS

75 Porsche 911S Targo
75 VW Camper
75 Volvo Wagon
75 Valiant
75 VW Rabbit 4-Dr.
74 Fiat 128
74 Mercury Bobcat Wgn.
74 Mustang II Auto.
74 VW 412 Wagon
74 VW 412 Wagon
73 Pontiac Astre
73 Toyota Celica Auto.
72 Toyota Celica
72 Datsun 240Z
72 VW Safari Camper
72 VW Chimo Camper
72 VW Camper
71 Toyota Pickup
70 VW Fastback
65 VW Crewcab

76 DEMOS

Porsche 911S, Sunroof
Audi 100 LS Auto.
Scirocco 4-speed
VW Rabbit 4-speed
VW Beetle Radio, 4-speed

DOWNTOWN
971 Yates Street
at Vancouver
Dealer Licence No. D-00486A
385-2415

CARS
ESQUIMALT AUTO MART LTD.
TRUCKS

WE'RE CLEARING EXISTING STOCK

We're Dealing
Trade Up or Down

74 T-BIRD Loaded 25,000 miles $6995
74 CHEV MONTE CARLO Equipped, Air $3995
73 VOLVO 164E Auto., Air, 22,000 miles $4795
73 CHEVELLE Equipped, 44,000 miles $2995
73 BUICK LUXUS Equipped 22,000 miles $3895
72 TORINO G.T. Equipped New paint $2995
72 MUSTANG Grande, Equipped $3495
69 FIREBIRD 6, Auto., Mags $2395
69 CAMARO R.S., Equipped, Mags $2995
67 DART 2-Dr. Equipped, new paint $1895
66 VALIANT 2-Dr. Equipped, mags, Sharp $1795
75 DODGE 1-Ton C&C, Auto. Equipped $5695
74 G.M.C. ¾-Ton Equipped, Air $4895
74 FORD ¾-Ton V-8 Auto., Low Mileage $4195
72 FORD E200 Van 6 cyl. 3-spd. $3495
69 FORD E100 Van, New paint, Mags $2795

BEFORE YOU BUY GIVE US A TRY

Trades Accepted
BANK FINANCING O.A.C.
382-7195
Esquimalt Automart Ltd.
480 Esquimalt Rd.
D-008555A

150 CARS FOR SALE

Millstream CHEVROLET

NOW OPEN!

For Business, From Our Temporary Facility, at the Construction Site!

COME OUT

and See Our Great Selection of ½ tons, ¾ tons, 4 x 4's Blazers, Suburbans Crew Cab and of Course-a Complete Line of

CHEVROLETS FOR '76

Millstream Chevrolet Ltd.
1730 Island Hwy 474-1211
Dealer Lic. D01384A

S&H TOYOTA

75 TOYOTA COROLLA 4-dr. automatic $3395
75 DATSUN B210 2 dr., low miles $3295
74 TOYOTA COROLLA 2-dr., automatic $2795
74 TOYOTA HILUX Pickup $3195
74 VEGA HATCHBACK automatic $2995
73 TOYOTA CORONA 4-dr., automatic $2995
73 TOYOTA MKII 6 cyl., A.T., P.S. $3995
71 MAVERICK 4-door, automatic $2395
71 PONTIAC VENTURA 2 dr., 6, auto. $2495
68 TOYOTA COROLLA 2-door, 4-speed $1095

Saunders and Hitchman
Sales & Service Ltd.
2040 Cadboro Bay Road
At Fort and Foul Bay
Dealer Lic. 00566A
592-2471

HOLIDAY SPECIALS!

1976 GMC ¾ ton Camper Special Pickups with 8200 GVW. Also a good selection of vans, 4 wheel drive Jimmy's, campers and Mini Homes. Plus three, ¾ ton used trucks. For a fantastic deal phone CHARLIE PETERSON now for personal service at EMPRESS PONTIAC BUICK GMC Ltd., 382-7121 or Res. 592-0458. Dealer Lic. D01227A.

MUST SELL BY JULY 1: COMPACT 1968 Buick, V-8, 2-door, automatic, make any offer. 479-4865.

70 DODGE FURY II, ECONOMICAL 318 automatic, power steering and brakes, radio, $700. 383-0873.

'66 FORD COUNTRY SQUIRE, needs body work. First $250 takes it. Phone 479-2218 5-6 p.m.

MUST SELL, MOVING END OF week. 1973 Mazda RX3, $2400 or offers. 385-0752 after 5.

70-71 DATSUN 510 STATION wagon, exceptional car, new tires. $1180. 478-2075.

1973 CARONA MARK II 4-SPEED, $2700. 477-4990 after five.

75 VW SUN BUG, AS NEW. 592-2548.

150 CARS FOR SALE

COMPANY CARS FOR SALE

—1971 Mercury Marquis Wagon, very good condition.
—1969 Falcon Wagon, good condition.
—1965 GMC ½-ton Pickup with canopy, needs some body work.
—Call our mechanic Ron Walker or Tony Bond at 388-6621.

MUSTANG GRANDE, 1969. 302 V-8, steering, brakes, spoke wheels. One onwer, low mileage. Immaculate. Contact Jerry McCann, 382-6122, res. 382-9927. Dealer License 00850A.

PRICED FOR QUICK SALE, need cash. 1970 350 Cutlass Supreme. Power steering, power brakes, tilt wheel, motor overhauled. Nice family car. $1,895 or best offer. Will take cheap trade. 385-5475.

RARE COLLECTORS ITEM. 59 Edsel 2-door hardtop, all power, bills to prove over $2,000 recent restoration work. Offers. Will take car, boat, etc. in trade. D13445. 382-9101.

LEAVING CANADA
1973 Toyota Mark II, 6-cylinder automatic, Michelin tires, Bosch lights, 17,500 miles. $3,000 or best offer. 598-1266.

'65 MUSTANG 4-SPEED, 6, TESTed, needs right fender. Bodyman's special. Interested persons only. Please nearest offer $600, 6 p.m. 6 p.m. 385-0701.

71 DATSUN 1200 FASTBACK, Radio, Radial tires, needs reverse gear. $750 or best offer. B and B CAR SALES, 3233 Douglas, 385-4121 D-00794A.

'74 CHRYSLER NEW YORKER, 16,000 miles, like new. Fully powered, air conditioned. 58,000, 479-3850 between 10 a.m. and 10 p.m.

1964 CHEVELLE
Station wagon, radio, slotted wheels, duel exhaust 283 standard, less engine and transmission $100. 386-0384.

'65 VALIANT SIGNET, 2 DOOR hardtop, V8 automatic, floor shift, new tires, new carb, tape deck, good condition, asking $1000. 383-4661.

'71 VOLVO 164, SUN-ROOF, AM-FM, immaculate, must sell, first reasonable offer. 652-2966.

1971 DATSUN COUPE 1200, 2-door, standard transmission, good condition. $1,100. 598-7824.

1968 E-TYPE JAG, 1 OWNER, IMmaculate condition, 45,000 miles. 477-6255.

'62 SUNBEAM RAPIER, RUNning well. Good body. New tires. $300 or offers. 385-0894.

'62 FORD COMET, 6 CYLINDER, needs trans. Offers over $100. 592-2763.

1945 DODGE PICK-UP, GOOD shape, needs motor. Best offer takes. 479-5837.

1964 DODGE, 6 CYLINDER, standard, new clutch, running condition. Bargain at $250. 477-3289.

'71 PLYMOUTH FURY 1, 57,000 miles, $1,100. View at 844 Seymour after 6.

MUST SELL 68 BUICK 4 DOOR hardtop, A-1 shape, $1000 or offers. 384-8864.

1966 MUSTANG 289 AUTOMATIC, custom upholstery, new paint, $1,600. 652-5610.

BIG BARGAIN
1974 Chevrolet Nova hatchback. Low mileage. $3295. 592-0665.

1973 COROLLA 1600 AUTOMATIC, radio, 19 000 miles. One owner. Excellent. $2200. 386-8193.

1974 VW THING, 14,000 MILES, good shape, $3,300. O.B.O. Phone 745-3565.

1971 DATSUN 510, 2-DOOR, STANdard, radio tachometer, tuned up new muffler, $1,250. 383-8668.

1965 CHEV SS, V-8 AUTOMATIC, good condition $900 or best offer. 478-4978.

72 MUSTANG CONVERTIBLE, excellent condition, fully equipped. 479-1409.

66 FORD FAIRLANE, GOOD body, good rubber, motor not running, first $100. 656-4280.

72 TOYOTA CELICA, LOW MILEage, excellent condition, $2700. 384-0433, after 5.

1971 DODGE POLARA, 4-DOOR hardtop, air conditioning. $1595. After 5, 478-9146.

1974 PINTO WAGON, LOW MILEage, 52,850. Phone 658-8859 or 386-8396.

'66 COMET, OR '63 FORD wagon. Both running. $150. 478-9706.

'71 VOLVO 142S, MUST GO THIS weekend, any reasonable offer considered. 385-0364.

'69 VIVA, 51,000 MILES, GOOD rubber, tape deck, excellent condition, $950. 479-5446.

1969 CAMARO SS 396 V-8, 3 speed, automatic, 68,000 miles, excellent condition $2500. 246-3784.

'64 CHEV 4-DOOR, EXCELLENT condition, V8 automatic $350 for quick sale. 652-2492.

1969 FORD TORINO, GT FASTback, just tested. $1,400 firm. 592-3903.

1967 MUSTANG 2 DOOR HARDtop, 289 V-8, 4 speed. 478-9571 or evenings 478-4898.

1975 HONDA CIVIC, 2 DOOR hatchback. Excellent condition. $2,800. 386-7574 or 595-8748.

1961 VW BUG, ENGINE REbuilt. Needs some body work, offers. 477-3145.

71 MAZDA X100, ROTARY, EXcellent condition. $1,000. 477-4142.

151 SPORT, IMPORT CARS

1970 JAGUAR XKE COUPE. Dark blue, 45,000 miles, Michelin XAS radials, Cibie "Super Oscar" Dr. lights. Needs throw-out bearing, here is your chance to own one of the most prestigious luxury sports classics ever built at a moderate price. $6500 firm. 477-6262.

1970 JAGUAR XKE ROADSTER, new clutch, paint, new radials, chrome-wire wheels, fuel injection, cassette stereo. Must be seen to appreciate, $7,500 or best offer. 384-4065.

MUST SELL, 1975 FIAT 128, 2-door sedan, Pippin Red, beige interior, standard transmission, radio, radial tires, 9,000 original miles, no reasonable offer refused. 592-1431 or 382-8644.

51 MERCEDES BENZ 190 DIESEL, newly restored, mechanically perfect, body and interior excellent, 40 miles per gallon. Offers to $1,900, 477-6313, or 652-2015 after 5 p.m.

MINIATURE ROLLS
Silver over burgandy, rare 1956 MG Magnette, rebuilt motor, new clutch, new tires, starter, battery, new stereo tape. An excellent car. Days 385-6651, 386-2005 after 6 p.m.

IMMACULATE '73 MGB, ONLY 13,000 miles, lady driven, and completely checked by Esso Car Clinic. Just government tested. For appointment to drive this beauty. 477-8491.

TR3
1959, overdrive, wires, new radials, interior, top. Low miles, hardtop, in storage 10 mths, excellent shape, $3350 firm. 478-2581.

73 MGB, ROLL BAR, RADIALS, 2 tonneau, 20,000, excellent condition, $2750 or best offer. 384-2132 or 595-4455, ask for Ed.

1973 VOLVO 164, FUEL INJECtion, leather seats, air conditioning, excellent condition, $4,650. 479-4947.

1974 M.G. MIDGET, EXCELLENT condition, A.M., F.M., 17,000 miles, tested, lady driven. Asking $3,100. Call Nanaimo, 112-758-9726.

'68 WHITE SUNBEAM ALPINE, excellent mechanical condition. Bills to $1,750 to prove. Best offer. 595-8425.

1975 280Z
Excellent condition, 15,500 miles, dark blue, mags, extras, must sell, $6,900 or best offer. 382-6708.

RARE 57 CORVETTE CLASSIC, 4 sp., new motor, carpet, paint, chrome, mags, tires. $5,950. Phone 46-7749.

FUN ON BEACHES, FANTASTIC in snow. Buy our "Thing" and your always go! $3,300. Phone 745-3565.

WANTED—MERCEDES 220 CONvertible, 1950-1960. Any condition considered. Call collect 112-266-8523. Private.

72 FIAT 124S CONVERTIBLE, 49,000 miles, new top, radio, radials. Needs some body work, $2,250. 598-1177.

'60 CORVETTE HARDTOP, ALL stock, 283 rebuilt automatic, new tires, exhaust, just tested. $4,400. D13444. 382-9101.

'69 MGB NEW PAINT, NEW TOP, best offers. 388-4794.

'69 TR6 4 XAS RADIALS, BEST offer over $2000. 477-1062.

151 SPORT, IMPORT CARS

MOVING, MUST SELL IMMEDIately, 1967 MG, good condition, $1300. 383-7730.

1972 FIAT 124 SPYDER, YOU'LL never find another one like this. Trades considered. 479-7779.

'74 BMW BAVARIA 3 LITRE, 4-speed, sunroof, AM radio, mags, Michelins, offes to $8500. 478-3860.

HUMBER SUPER SNIPE, SOMB rust, excellent interior and drive train. Offers. 595-6060.

PORSCHE COUPE, GOOD BODY, paint, interior, and running gear. Asking $2500. 478-2062.

YOUNG BUSINESS LADY would like a sporty convertible under $1000. 388-6275 page No. 712.

1971 PORSCHE 911T, TARGA Sportomatic, 35,000 miles, excellent condition. 598-8552.

1971 MGB, GOOD CONDITION, $2400 or best offer. 382-3967, after 5 p.m.

67 SUNBEAM ALPINE, NEW paint, city tested, excellent condition, $1,295. 382-7617 after 6.

74 CAPRI, V6, 4-SPEED, BUCKET seats, radial tires. Excellent condition. 598-4474, 865 St. Patrick.

1975 MERCEDEZ 280, LIKE NEW, white exterior, blue interior, 12,700 miles, $12,000. 112-403-476-3211.

73 PORSCHE 914, 2 LITRE, 36,000 miles, rebuilt engine, $6,000. 383-0643, John.

1972 MGB, GOOD CONDITION throughout, Michelin radials, radio. 477-1036.

1968 TR250. A CLASSIC OF THE future, excellent condition. Offers. Phone 477-3303 or 652-1342.

MUST SELL 1960 BLACK CORvette, great shape. $4000, firm. 384-5733. Serious inquiries only.

1971 ALPHA ROMEO 1750 GTV European model, no smog. $3500. 592-6404.

RARE 1958 FORD 2-DOOR sedan. Under 5000 miles on high performance, 312, $2750. 384-0034.

1971 LOTUS EUROPA, IN EXcellent condition. New radials. $4,000. 477-4949.

'64 ALPINE $450, ALSO WRECKing Spitfire and Alpine. Wire wheels and hardtop. 652-5895.

ORIGINAL, CLASSIC '57 CORvette, a prestiguous beauty $6500 and appreciating. 652-5895.

1970 FIAT 850 SPORTS CONVERTible, good mechanical condition, $800. 598-6256.

4X4 BRONCO 289 V8, REBUILT, $2,200 or nearest offer. 388-6963.

1974 DODGE CLUB CAB, $4200. 652-1670.

1970 FIAT SPYDER 124, $2500 OR offer. 384-9064.

'68 TRIUMPH GT 6, NEW PAINT, wide tires, $1,400. 384-1350.

VOLVO 122S 1964 $850. 386-7310

1970 MGB, GOOD CONDITION, $2500. 478-5959 or 478-1421.

FULL RACE COOPER S. PHONE 246-3689 after 3.

1072 PORSCHE 914, GOOD CONDITION, phone 478-6407.

DELIGHTFUL, RED '74 MIDGET. $3000. 386-0974, after 4.

1967 SUNBEAM ALPINE. GOOD condition. $1050. 656-1064.

'69 MGB, GOOD SHAPE, $1,600. 3880 Carey Road.

MUST SELL, 1972 FIAT SPORT convertible. Offers. 592-4562.

'73 AUSTIN MINI, RADIALS, 4 snow tires, $1,480. 598-3795.

1972 MGB, RADIO, RADIALS, good condition, $2900. 592-9[illegible].

1975 TR6, 6-MONTHS-OLD, 4,800 miles, asking $5,500. 382-3035.

72 DATSUN 240Z AUTOMATIC, $3,400. 642-5843.

'72 MGB, OFFERS, $2,900. 656-3249.

154 TRUCKS, BUSES and VANS

JEEP CITY

Want a Pickup?

'67 CHEV. ¾-ton $1495
'69 IHC ¾-ton, 4x4 $2995
'74 FORD F100 P.U. $3995
'72 MAZDA and canopy $2195
'75 FORD F100 P.U. $5795
'75 FORD F250 and canopy $6195

BILL BURNS PHIL HENDRY
BILL HARRISON

Reg Midgley's
JEEP CITY
3342 OAK ST.
Near Town and Country Shopping Centre
386-7571 Dlr. Lic. 00247B

TO CLEAR
'72 FORD ¾-ton 48,000 mi. c-w 9½' VANGUARD camper loaded $5195
'70 FORD ¾-ton Explorer 27,000 mi. V8, Auto., Power steering and brakes, Camper special package c-w Aristocrat 11 ft. self-contained, shower, fridge, oven, furnace, etc. $6995

S. J. PEDEN LTD.
D13-432
2855 Quesnel St. 386-3464

CAMPER'S SPECIAL
1973 Ford 3.4-ton pickup, under 28,000 miles, 360 V-8 engine, automatic transmission, power steering, power brakes, radio, auxiliary fuel tanks, camper tie-down. For information on this outstanding truck contact BARRY FOSS at 382-7121 or residence 595-6703.
Empress Pontiac Buick Ltd.
2867 Douglas Street at Topaz, Victoria, D01227A.

20' 5TH WHEEL, COMPLETELY convertible commercial trailer plus GMC heavy duty pickup and Sportsman canopy. This ATCO trailer can be used as a low loading stock trailer, flat deck or completely covered van. $6400 for complete unit. All in excellent condition. Phone 746-4472. Ask for Andy.

LOW MILEAGE 4X4, '74 International Scout II, big 6, automatic, dual range, radio, locking hubs, power brakes, whitewalls, deluxe exterior and interior package. Only 5,900 original miles. Asking $4,995, trades and terms. D13444. 382-9101.

2-76 F250 SUPER CAB XLT AND explorer. 1 auto, 1 4 sp. new. 76-F150 explorer V-8 auto. ps-pb, radio. 74-F250 new XLT V-8, auto, ps-pb, duel tanks, radio, camper special. D11-100 Munros Motors 748-8760.

1975 GMC HIGH SIERRA ¾-TON, low mileage, fully equipped, all options including air. With 1975 10' Security camper. 1976 ¾-ton 4-wheel drive. Call after 6 p.m. 656-6655.

1965 FORD ECONOLINE WINdow van, partly camperized, curtains, roof, vent, new tires, recent rebuilt engine and new paint. Excellent condition. $1,400. Phone Duncan, 748-9282.

MUST SELL 1966 CHEVY VAN, new brakes, all round, new rebuilt trans., carpet, ice-box, insulated panelling. $1200. Just tested. 595-6468, 477-5714.

1964 FORD ECONOLINE VAN, new paint, new upholstery, good running condition. $1200. One owner. 592-0762.

56 WILLYS 4X4 PICKUP, TOTALly rebuilt, $1,850. Call Jerry, 383-4739, or Glen 598-7689 or 592-2431.

1968 CHEV ½-TON SUBURBAN complete with centre seat, 307 V8 automatic, excellent condition. $1850. 478-0801.

1972 GMC VAN, SHORT WHEEL base, 6 cylinder automatic, real clean, partly camperized, terrific value. 477-2545.

1975 DODGE MAXI-VAN, PARTIally customized. $5,700, or best offer. 385-7357.

1973 TOYOTA PICKUP (LONG box) 11,000 miles, asking $3200. 385-9878.

1972 VW DORPER CAMPER, ONE owner, lady driven, 45,000 miles, $4,000 firm. 592-0923.

71 MAZDA PICK-UP, TESTED until June 77, Studded snow tires, radio, $1,400. 598-2317.

'50 FORD PICK-UP, IN RUNNING condition. Motor needs some work. Offers. 478-6148.

154 TRUCKS, BUSES and VANS

McCallum DATSUN VOLVO
McCallum Motors Ltd.

WE HAVE LOTS OF GOOD USED TRUCKS

DOWNTOWN
1101 YATES AT COOK
382-6122 Dlr. Lic. 00850A

75 DATSUN PU.
74 DATSUN PU. auto with canopy
74 DATSUN PU

COLWOOD
1836 Island Highway
478-1741 Dlr. Lic. D-00850A

74 TOYOTA PU, long box
73 TOYOTA PU
72 DATSUN PU with camper
71 DATSUN PU with camper
74 TOYOTA Landcruiser 4x4
74 FORD PU with camper

Come and see these recent trades.

MAKE US AN OFFER WE'LL LISTEN AT McCALLUMS

'67 MERCURY ¾-TON TRUCK, heavy duty shocks and suspension, posi-track rear end. Four new tires on split rims. New front end. $400 paint job last year, undercoated. Recent brake job. 4,000 miles on rebuilt engine. Cassette stereo. Must be seen. $2,500. 384-6819.

'74 GMC 4X4 ¾-TON, 350 V-8 motor, power brakes, 4-speed trans., 10,000 miles, 60" split rims, 750x16 lug tires. 24 Chancellor Avenue, can be seen from 8 a.m. to 4 p.m.

'69 DODGE ½ TON PICKUP, 318, 3 speed, with canopy, 56,000 miles. $2200. '65 Dodge 1 ton pickup, 9' box, with canopy, 318, 4 speed, 69,000 miles, $1700. 384-0252, 386-8739.

MUST SELL — 1965 GMC 55 PASsenger school bus with 22x8 by 6 ft. high, room for possible motorhome conversion. Fair condition. No reasonable offer refused. 112-743-2646.

1974 FORD ¾-TON PICKUP, camper special, 4-speed transmission, air conditioning, power brakes, power steering, with fully equipped camper, $4,700. 478-6444.

BY OWNER.
73 half-ton pickup, automatic, with factory built oversized custom canopy, all in excellent condition. $3700. 746-4733 ask for Pam.

1975 DODGE VAN, SLANT 6, stick shift, carpets throughout, interior panelled. One owner. Good on gas. $3,800. 598-1221 daytime, evenings 382-6792.

1971 KENWORTH, 335 5 AND 4, 44 double reduction, 1 year old Nahanna. Complete with 5th wheel. Can be seen at Bay Street 66.

'67 DODGE VAN, EXCELLENT condition, rebuilt motor, new brakes, custom interior, tested. $1,600. 383-0287.

USED TRUCKS
Half-ton pickups to tandems
GEORGE ENG TRUCK SALES
2810A Rock Bay Ave. 385-3054

'72 VW BUS, SLEEPER SEATS, furnace and radio, like new, tested. Asking $3,395. 477-5000.

'68 GMC DUMP TRUCK, 11-YD. box, new rebuilt motor, no miles on it. Phone after 6. 382-9531.

1966 FORD, ½-TON, V-8, 4-speed, good condition. $900. 479-6936.

WANTED 1 TON CAB AND CHASsis automatic, 70-74 in good shape. 743-9382.

1967 INTERNATIONAL PICKUP, V-8, 4-speed, good condition, 95-6641.

IMPORTANT 50' FARC-O school bus, excellent engine—running gear. 652-3860.

69 FORD ECONOLINE, NEW paint, runs good, offers. After 4, 479-5057.

1975 TRADESMAN 200 DODGE van, camperized, stereo, $6500 or best offer. 595-4436.

1975 GMC VAN, 8,000 MILES, carpeted and insolated, radials 388-7708.

72 FORD ½-TON PU 360 V-8, EXcellent shape, reasonable. 384-6173 after 4.

FOR SALE: 1972 VOLKSWAGEN camper van. Good condition. Asking $3,200. 656-5677, anytime.

1963 INTERNATIONAL METRO van, camperized, mechanically sound, $800. 383-2281.

MUST SELL 1975 VW WINDOW van, sunroof, new condition. $5700. 595-0931.

69 FORD 8000 DUMP, 225 CAT motor, good condition. Phone 112-743-2184.

MUST SELL 73 GMC 1-TON, with steel flat deck, hoist, $3900 or best offer. 478-5434, 743-5394.

'72 FORD CREW CAB ¾ TON, homemade camper, $3,500. 478-2400 after 6 p.m.

1963 VOLKSWAGEN, WINDOW van with '71 motor. Runs well. Asking $500. 386-1243.

72 FORD ½-TON, EXCELLENT condition. Asking $2,595. Call between 5 and 7 p.m. 479-5848.

MECHANIC'S SPECIAL, 1965 International - Harvester Travelall 1000. $325 or best offer. 592-1431.

'73 AUTO 6, ECONO-WINDOW van, low mileage, radio, PS. 598-2449.

'75 CHEV SHORT BOX, ½-TON with canopy, V8, 350, 14,000 miles. Offers. 479-6518.

'72 FORD SUPER VAN 1-TON, 302 automatic, rebuilt transmission. 384-8555.

TRUCK-VAN TYPE METAL BOX, '61 Chev 2-ton. Asking $750. The box is worth the price. 658-1149.

1975 GMC ¾-TON TRUCK, PS, PB, automatic, camper special and cab. Offer. 388-7671.

1972 FORD F250, AUTOMATIC transmission, ¾-ton, with camper. 478-3517.

1974 VW CAMPER, 7000 MILES, sleeps 5, tape and 2 speakers. 388-6186.

1958 GMC ½-TON PICKUP, 1948 Mercury 1 ton. 642-3615.

1951 DODGE FLAT DECK, offers, 595-6039.

154 TRUCKS, BUSES and VANS

ENSIGN
Dodge TRUCKS
AND
RECREATION VEHICLE CENTRE

QUADRA AT CALEDONIA

GOOD NEWS! From Your DODGE TRUCK SPECIALISTS

65 FARGO PICKUP
WITH CAMPER
6-CYL. AUTO.
$1297.00
No Down Payment
$47.00 Per Mo.
For 36 Months

73 FORD ¾-TON PICK-UP
4-SP. TRANS., P.S., RADIO
$3297.00
No Down Payment
$95.00 Per Mo.
For 48 Months

74 DODGE ¾-TON PICK-UP
4-SP. TRANS., POWER STEERING, POWER BRAKES.
$4297.00
No Down Payment
$125.00 Per Month
For 48 Months

75 FORD ½-TON PICK-UP
V-8 AUTO., P.S., RADIO
$4497.00
No Down Payment
$129.00 Per Month
For 48 Months

PAYMENTS INC. 7% SALES TAX AND INT. AT 13.5%

PLUS
75 DODGE power Wagon
74 FORD Super Van
74 DODGE ¾-ton P.U.
74 MAZDA P.U.
74 TOYOTA P.U.
73 DATSUN P.U.

SEE THE TRUCK SPECIALISTS AT

ENSIGN
DODGE TRUCK CENTRE
QUADRA at CALEDONIA
386-2411
Ask for Truck Sales
Dealer Licence Number D-495B

ARTS CAR SALES
310 Bay 383-8302
TRUCKS AND VANS AT LOWEST PRICES ANYWHERE. D-00286.

1975 GMC WARRANTY VAN, 8,000 miles, automatic, power steering and brakes, radio, ¾-ton heavy duty shocks and supension, side window, $5,440 or best offer. To view at 3901 Saanich Rd. after 6 p.m.

MUST SELL 1966 CHEVY VAN, new brakes all round, new rebuilt trans, carpet, ice-box, insulated panelling. Offers on $1500. 383-0776, 595-6468. 472-5714.

'72 SUBURBAN, 6, AUTOMATIC, power brakes, power steering, radio, 40,000 good condition. 658-5195.

1965 CHEVROLET, PANEL truck, new drive train, AM-FM 8-track stereo, new tires, custom interior, $950, desperate. 388-9083.

MERC 1 TON BABY DUALS, steel frame, flat deck, new paint, motor, $2,600. 386-2910.

64 GMC ½ TON, LONG BOX, camper top and rack, tested, offers. 656-3790.

'75 TOYOTA LANDCRUISER, 6,500 miles, $6300 or best offer. 592-2962.

'67 FORD RANGER ½-TON, very clean, good milleage, $1600. 598-6956. 479-4642.

1964 CHEV HANDIVAN, NEW tires, good running condition, offers. 382-2843.

1974 COURIER PICK-UP ALL OPtions, 20,000 miles, immaculate. $2800, 478-1902.

62 VW VAN, GOOD MOTOR, sell whole. Offers. 386-2677.

1971 FORD ½ TON, AUTOMATIC, $2200. 749-3578, Lake Cowichan.

1973 CHEV, ¾ TON, NEW PAINT, $2,700. 652-1658.

1975 FORD VAN, MANY EXTRAS, offers. 479-3325.

1967 GMC ½ TON, V8, 3 SPEED, long wide box, $1175. 382-7683.

'67 DATSUN PICK UP, NEW rubber, $600. 112-646-2067.

'65 CHEV ½-TON, CANOPY, $500 or best reasonable offer. 385-6880.

62 VOLKSWAGEN VAN, CAMperized, tested, $875 firm. 592-9860.

'75 RAM CHARGER, LOW MILEage, excellent condition, 479-1437.

154 TRUCKS, BUSES and VANS

You Can Expect A Great Deal From . . .

Cornell CHEV/OLDS
Cadillac
CHEVROLET TRUCKS
Sales/Service 385-5777

OPEN 'TIL 9 P.M.
Ready for the Road

SAVE

75 BRONCO, V-8, auto., radio, power steering, mags, wide ovals $7495

75 DATSUN Pickup and canopy, 4-speed, radio $3495

74 FORD ¾ - Ton Explorer V-8, auto., power steering, power brakes $4995

74 DATSUN Pickup, 4-speed, radio $2895

74 FORD ¾-Ton, V-8, 4-speed, power brakes, power steering, radio $4295

73 DATSUN Pickup 4-speed $1695

72 ECONOLINE VAN, V-8, auto. $2795

72 GMC VAN ¾-ton, V-8, auto., power steering, power brakes, radio $2895

72 CHEV ½-Ton Pickup, V-8, auto., power steering, power brakes, radio $2995

71 INT., TRAVELALL 4x4, V-8 auto., power steering, $3195

71 GMC ½-Ton Pickup, V-8, auto. $2695 $2695

CORNELL
CHEV.-OLDS LTD.
3050 Douglas—385-5777
Dealer Licence D-00681A

LEN BARKLEY
INTERNATIONAL LTD.
73 F1910 DUMP truck V-478 engine, auto trans., air cond., excellent shape $18,500
69 FORD 8,000 Diesel Tandem Dump Cat engine ready to go $11,900
63 INT 1600 with 14' van, mechanic's special, 6-cyl., 4 and 2, engine OK $ 900
67 INT F1800 Gas tandem dump, near new, 392 engine, 5 and 4 trans. 34000 Bogie Pwr. Strg. $ 6,495
NEW AND USED TRUCKS
517 Herald St. 383-5503
D-12524

1951 WILLYS JEEP PICKUP, 4-wheel drive, good condition except needs some motor work. Best offer. 383-9496.

1974 RANCHERO SQUIRE. Power steering, power brakes, radio, custom canopy, and more. 595-7052.

72 GMC, ¾-TON SIERRA Grande, with 72 11' camper, Vanguard. 478-6790.

1970 VW WINDOW VAN. NEW factory rebuilt motor, excellent running order. $2,300. 595-5378.

'54 FARGO VAN, CAMPERIZED, sound mechanical, needs paint job. $800. 382-4454.

1965 HAYES CLIPPER, C.O.E., 318 GM diesel, 5 and 4 trans. 478-2731.

4 WHEEL DRIVE LAND ROVER, short box, offers. 477-3506 after 5 p.m.

1971 DODGE VAN, GOOD SHAPE, 642-5970 or 522 Frances Ave.

'65 FARGO VAN, NEEDS WORK offers to $250. 383-4534.

1970 ONE TON FORD 12' FLATdeck, $3,400. 478-6268.

1968 FORD ½-TON
Excellent condition. 383-2378.

70 FORD ¾-TON F250 CAMPER special. Asking $2,350. 478-2663.

1975 GMC JIMMY, HIGH SIERRA, 13,000 miles, $7,100. 388-4015.

73 TOYOTA PICKUP, AUTOMATic transmission, $2,500. 479-3771.

1970 FORD ½ TON, 6 CYLINDER, 4 speed, canopy, $2200, 383-6840.

68 FARGO ½-TON, CANOPY with cargo door. 382-1757.

158 TIRES

TRAILER TIRES

480-400x8—4 ply $14.95 ea.
400x8 tubes 5.00 ea.
570-500x8—4 ply 19.95 ea.
500x8 tubes 6.00 ea.
8" wheels 4 or 5 stud 6.95 ea.

CHARGEX or MASTER CHARGE

D & D TIRE
1620 Blanshard
382-7283

WHILE SUPPLIES LAST F-78X14 Firestone Strato-streak rayon belted twin white wall tires, $54.95 a pair. Thomas Plimleys Ltd. 383-1106.

FOR SALE: 2 D 78X14 TIRES with 2-4½" chrome rims, with chrome hubs, 5 stud, Plymouth small bolt. All new, $135 firm. Call Carc., work, 387-3081.

FOR SALE 2 TIRES GR 50-14 RADial TA, 2 Chev, chrome reverse, 8x14" rim. Phone 652-1579 evenings.

FOUR 6.5X13 WHITEWALL tires, 2 almost new, others in good condition. Suitable for Mazda or other small cars. $60. 477-9338.

NEW GM WHEEL AND GENERal tire, 700x16, 6 ply. $75. 743-5031.

160 PARTS, ACCESSORIES

CAR STEREO

In-dash AM-FM stereo radio with cassette or 8-track player from $149.95 installation available.
B.C. SOUND & RADIO SERVICE
931 FORT 383-4731

160 PARTS, ACCESSORIES

OPEN NOW

Come and see Victoria's largest stock of Hi-performance auto accessories and parts.
Mon.-Fri. 9-9, Sat. 11 5
D. G. AUTO
3244 Douglas 382-4012

PARKDALE MOTORS
FIAT Parts — Accessories and Service
384-2277
FIAT — SAAB

RADIATOR REPAIRS, FAST TOP quality repairs at Maurice's Auto Body, 427 Beta St., phone 384-3381. Located behind the Burnside Pay and Save Gas Station.

AUSTIN 1800 ENGINE AND transmission. 1966. 65,000 miles, well tuned, but rod bearings knock. Transmission good. $100, or offers. 595-6217.

Used Volkswagen Parts
Over 1 acre of VWs being dismantled. Call B.C. Auto Wrecking Ltd. 652-1181.

FOUR WHEELS AND TIRES ON Chevy slots. Also 1 tonneau cover for newer TR6. 386-3973

168 CAMPERS, TRAILERS and MOTOR HOMES

COASTLINE TRAILER CENTRE

TRADE INS

75 — 8' SLUMBER QUEEN camper w-hydraulic jacks, fridge and furnace ONLY $2795

76 —KIT 8' camper. Fridge, furnace and 1970 Chev ½-T truck, 30,000 plus miles. Complete unit $4995

74 — VANGUARD 14' — toilet, fridge, furnace, and oven, TV antenna. Mint condition only $3188

75 — SCAMPER — 17' with toilet, fridge, and furnace. $3795

Take a Look

THE NEW

76 — TRAVELAIRE 17 ft. — with hot water and shower, fridge, furnace, toilet!— only $5288

76 — PROWLER 23 ft. — centred door, storm windows, huge bath, priced to sell at — $6931

76 —TRAVELMATE 16 ft. — weighs only 1700 lbs. — tow it with 6 cyl. complete with fridge, furnace and toilet only $4195

These and many more are on display now . . . Enjoy SUMMER FUN and SAVE MONEY too . . . COASTLINE will make it happen for you.

Parts, Accessories

COASTLINE

10 Yrs. in Victoria

Helping Veteran RV'ers and Rookies - Enjoy Life More

478-0933

1621 Island Hwy.

(Just past Six Mile House)

Weekdays: 10 til 9 p.m.

Open Sunday

1 p.m. to 5 p.m.

Dealer Lic. No. D-13719

VICTORIA R.V. CENTRE

1080 GOLDSTREAM

478-8377

DL 26205

We Sell and Service

CAMPERS, TRAILERS, 5TH WHEELS AND MOTOR HOMES.

THESE BRAND NAMES

TERRY AND TAURUS

ALJO AND KIT

SCAMPER AND SECURITY

BENDIX AND EDSON

YOUR ONE-STOP R.V. SHOPPING CENTRE

OPEN 7 DAYS A WEEK

MON - FRI. 8:30 A.M. TILL DUSK

SAT. AND SUN. 8:30 - 6:00

We Service What We Sell

IMPALA CAMPING WORLD

TENT TRAILERS

Lionel and Leisurecraft

8 Models

SPECIAL! $995

While They Last

1975 Ex Rentals

TRAV. TRAILERS

Cygnet and Road Ranger

14'-24' All Sizes

Priced from $3395

FIFTH WHEELS

Bona Vista—27' and 31'

MOTOR HOMES

WINNEBAGO

BROUGHAM

EMPRESS

19'-19½'-20'-21'-

22'-23'-25'- and 26'

Tremendous selection in stock

Insulated Truck Caps only $389

Book Tent Trailer Rentals Now!!

Propane Accessories

SERVICE

Sani Station

7 Days a Week 656-5504

Pat Bay Hwy, Sidney

D.L. 15802

RENTALS

MINI MOTORHOMES—CAMPERS —TRUCK and CAMPER—

S. J. Peden Ltd.

2855 QUESNEL ST. 386-3464

DOGWOOD TRAILER SALES

PARTS—PROPANE

RENTALS

RANDELL TRAILERS AND CAMPERS 478-6841

2630 Deville Road

Dealer Licence D13587

Highway 1 at Millstream Rd.

TILLICUM FURNITURE

2612 SOOKE RD.

Now makes camper, trailer and boat cushions. Any size or shape. Full selection of materials available. Free estimates. 478-0522.

'73 VW WESTPHALIA

Immaculate condition, no roof tent, completely outfitted. 34,000 miles, Michelin radials, best offer over $5,000. Leave message at 383-9126.

19' PARK MODEL TRAILER, propane fridge, stove, water heater, shower, toilet, wall to wall. Converts to sleep four. $2,600. View at Thetis Lake Camp Grounds or call 478-0111 or 479-8628.

1975 24' PROWLER TRAILER, fridge, heater, stove, bathroom, toilet. Stationary. Sacrifice $5,000. View after 6 p.m. 875 Latoria Rd. —Metchosin.

TENT TRAILER FOR SALE: soft top, sleeps four to six people, very good condition, towed easily by small cars, asking $210. 478-3329.

1971 VOLKSWAGEN CAMperized pop-up top, rebuilt engine, approx. 4,000 miles. Excellent condition. $4000. Weekdays after 6, weekends anytime. 479-9244.

11½-FT. WEEKEND CAMPER, Self-contained, stove and oven, 3-way fridge, Hydraulic camper jacks. $4,200. 479-5286.

TENT TRAILER, SLEEPS SIX, mattresses, add a room, spare wheels, heater. $325. Phone after six. 479-3270.

PACKAGE—SENIORS DISPOSING of 1969 Luxury Ford LTD Sedan and 1965 13½ ft. Travelaire trailer. Equalizer hitch. $2875. 384-0141.

74 VW WESTFALIA, SPOTLESS, 17,000 miles, $7,000. 595-0603.

'75 8' GALAXIE CAMPER FULLY equipped. 592-7494.

1975 10½' CAMPER WITH OVERhead storage, $2,750, firm. 743-9272.

69 VW WINDOW VAN, VERY clean. $1,800. 385-1272.

STARCRAFT CAMPER-TRAILER, sleeps 6, $1600. 478-6400.

AXEL EQUALIZER HITCHES, fender mirrors! 652-5895.

168 CAMPERS, TRAILERS and MOTOR HOMES

S. J. PEDEN LTD.

VANGUARD

MINI-HOME SPECIAL!!!

New '76 VANGUARD 21 ft. Mini-Motorhome on 1 ton GMC chassis fully self-contained with shower, large 3-way fridge, forced air furnace, etc. Sleeps 6 in comfort. All for

ONLY $13,795

JUST TRADED

19 Ft. SCAMPER Mini-Home on Dodge Dual Wheel Chassis $10,995

14 Ft. '74 TERRY, fridge, furnace $2495

17 Ft. SCAMPER, self-contained c-w shower $3395

Trade Clearance

25 Ft. PROWLER c-w Tub Was $5995 $5595

8½' VANGUARD c-w fridge, Was $2095 $1995

14 Ft. ARISTOCRAT c-w Oven Was $1595 $1395

11 Ft. '74 VANGUARD c-w Fibreglass roof. Was $4695 $4395

PARTS SPECIALS

12 Ft. Automatic Roll-up awnings $204.95

2 - TEDCO 3 cu. ft. 3-way fridges $292.50

Set 4 hydraulic camper jacks $189.95

Sani-Potti Chemical toilets $99.95

NOW IN STOCK

Tinted opening sun roofs for vans, tinted air scoops, and quilted van motor box covers and drink trays.

WE SELL AND INSTALL

Van Tops

PROFILED ALUMINUM

Rentals

S. J. PEDEN LTD.

2855 Quesnel St.

D-13432

386-3464

DOMINION MOTORS

HOME OF

LAYTON — HOLIDAIRE TRAILERS

GALAXIE CAMPERS and CANOPIES

CHINOOK MOTORHOMES

Air Conditioners

11,800 Carriers, ideal for MOBILE HOMES, easy to install, was $595 SPECIAL PRICE $495

BOOK NOW

For our 22 ft. COUNTRY SQUIRE TRAILER at Shawnigan Lake!

PARTS, ACCESSORIES REPAIRS

HOURS OPEN

MON. to SAT. 8 A.M. to 5 P.M.

We specialize in I.C.B.C. Autoplan

Campers and Trailers

1703 BLANSHARD ST.

(Across from Hudson's Bay parking lot) Victoria, B.C. 385-5012

Dealer Licence Number D-5576

OKANAGAN

CAMPERS — TRAILRS

COLUMBO and ARROW CANOPIES

Repairs (Incl. ICBC)

Parts, Van Accessories

Now Open Thurs., Fri. till 9 p.m.

PHONE 384-0213 anytime

LOGAN'S R.V. SERVICE CENTRE

650 Burnside Rd. E. near Douglas

WILLEASE

TRUCK and CAMPER RENTALS

WESTFALIAS—Weekly Rates

WILLE MOTORS LTD. SUB

3240 Douglas at Cloverdale

AIRSTREAM OVERLANDER 25', tandem axles, monomatic, 2 holding tanks, twin bed, rear bathroom, stereo tape, TV, also Cadillac coupe, air shocks, dual battery charger, hitch, and mirrors. Offers. 595-1969.

18' DAUPHINE, WINTERIZED, double windows, 3 burner, oven, fan, 2-way fridge. Pressure tank, toilet, shower, brakes, propane tanks, furnace, excellent condition, $2850. Courtenay, 334-3570.

VOLKSWAGEN CARAVETTE camper, similar Westphalian, English pop-up and interior. Imported new April 75, 16,800, with tent, still on warranty. $7,500. 382-0604.

1975 17½' PROWLER TRAVEL trailer, shower, toilet, vanity, 2-way fridge, 4-burner stove, oven, double sink, electric brakes, holding tanks, etc. $4,395. 592-9511.

1974 SUNDOWNER, HARDTOP tent trailer, insulated, sleeps six, propane stove and furnace. Sink, closet, used only 5 weeks, one owner, $2,000. 658-1106.

BY OWNER

73 half ton pickup, automatic, with factory built oversized custom canopy, all in excellent condition $3700. 746-4733 ask for Pam.

1971 KUSTOM KOACH SEPArate 4 piece bathroom, double bed model. $5800 or exchange for Crawler of D6 size. 3639 Farhill Road, 478-0932

PROSPECTOR DELUXE HARDtop tent trailer, propane stove, storage for dishes and clothes, sleeps 6, excellent condition, $1,000 or what offer. 479-3301 after 5.

17½' TERRY TRAVEL TRAILER, sleeps 6, complete with equilizer hitch, canopy and other extras. $2,350. 479-5155.

68 AIRSTREAM, 24', SLEEPS 4, separate bath-shower, fridge, stove, $7,000 obo. Phone 746-5281 Duncan.

1973 HARDTOP TENT TRAILER, sleeps 7, table, spare tire, add a room, $750 or nearest offer. 478-3447.

74 REINELL, 110 HARDTOP tent trailer, 3-way fridge, sink, stove, sleeps 7, $1,700 or best offer. 112-743-2627.

HAND-MADE CEDAR SIDING camper, inside unfinished, offers. 384-9960.

FOR SALE, COMPLETELY CAMperized school bus, best offer. 478-1270.

15' ARISTOCRAT, SUIT COUPLE, gas fridge, stove, oven, new toilet, awning. 598-2708.

BOAT LOADERS, FOR CAMPERS and mini homes, installed. 478-3796, 478-2754.

5'X12' ENCLOSED FRAMERS trailer. Heavy duty chassis. $225.00. 385-5875 after 5 p.m.

RANDELL 18' 5TH WHEEL trailer, for import or ½ ton truck. 656-3437.

1973 POLER TRAILER WITH canopy, excellent condition, $2,150. 478-9107.

FOR RENT 13' TRAVEL TRAILer, self-contained, $60 per week. 478-5829.

11' SELF-CONTAINED CAMPER, 3-way fridge, hydraulic jacks, best offer. 477-1952.

19' FLURY MOTOR HOME, 1976 new design, also Itasca. Jackson's 974 Goldstream, D-13607.

FAMILY SIZE HARDTOP TENT trailer, $300. Phone 598-4381.

168 CAMPERS, TRAILERS and MOTOR HOMES

18' FORD MOTORHOME, 390 CU. in., toilet, shower, fridge, stove, hot water heater. Furnace. Immaculate shape. Location 1533 Oakland Ave. 592-3006 $5300 or trade.

SALE, CAMPER WITH SHOWER. Toilet, furnace, 3 way fridge, more. 479-2286.

SCAMPER TRAILER, 18'6", 1-year-old, as new, sleeps 6, $5,800. 658-8690.

'73 VOLKSWAGEN SAFARI, COMpletely equipped, fridge, stove, etc., $6400 or offers. 652-3117.

EUROPEAN CAMPING TRAILer, excellent condition, $750. 592-6583.

WOODS SOFT TOP TENT TRAILer, sleeps six, mattresses, spare tire, $350. 478-4943.

FOR RENT, 8' CAMPER. 386-0283.

SNO-BIRD RECREATIONS LTD. 1621 Island Hwy. 478-5426

Campers—Trailers—Van Inserts

69 VW WESTPHALIA, EXcellent condition, radials, stereo FM cassette, only $3295. 382-1757.

1975 11' CAMPER, SEPARATE vanity and porta-potty, custom upholstery. 479-5575.

BOAT LOADERS, FOR CAMPERS and mini homes, installed. 478-3796, 478-2754.

17' TRAVEL TRAILER, GOOD condition, $2700 or offers. 652-1084.

169 MOBILE HOMES AND PARKS

Happy Valley HOMES LTD.

Factory Built Housing at its Finest

WE OFFER

—Broad variety of quality floorplans

—Choose your OWN Furniture

—Proven after sales-service record

—Beautiful park community for the placement of your new home.

—Bank Financing

P.S.

Construction Division Now available for on site preparation (including full basement) carports, sundecks.

We are open 7 days a week. Monday to Sat. 9 a.m. til 7 p.m. Sunday 12 til 6 p.m.

2681 SOOKE RD.

478-8303

MEMBER WESTERN MOBILE HOME DEALERS' ASSOCIATION D.L. 00832-A

Robinhood

SALES AND SERVICE

1976

MODELS ON DISPLAY NOW

OR

MAKE AN OFFER ON A GOOD CLEAN USED HOME.

EXAMPLE:

12x56 2-BEDROOM WITH SHAG CARPET IN LARGE FRONT ROOM. LANGFORD AREA.

ALL FINANCING ARRANGED WITH YOUR DOWN PAYMENT AS LOW AS $100. O.A.C.

FRANCHISE DEALER FOR HOMCO AND MANCO

2714 SOOKE RD

478-9912, 478-9517

D.L. 00422A

INTRODUCING NEWSTEAD HOMES

3200 QUADRA

386-8871

or 384-8075 Pagers 239-240

3 COMPLETELY Self-contained 8 Ft. wide homes (1 on city bus route).

5 BEAUTIFULLY finished 12 Ft. wide mobiles 2 and 3 bedroom models.

2 - LUXURIOUSLY finished double wide homes 1-2 bedroom and 1-3 bedroom models.

ALL ABOVE are READY for your immediate occupancy now and located within easy commuting to downtown Victoria and surrounding urban areas.

BANK FINANCING arranged from your $100 down O.A.C.

Newstead Mobile Homes Ltd. D-00364A

BOB'S

MOBILE HOMES LTD.

25 Crease 386-3623

DL 00414A

Closing Special.

32' NOMAD 5TH WHEEL $9595

20' NOMAD 5TH WHEEL $6595

NOMAD 8x35 park model, tipout $8295

NOMAD 8x21 self-contained $8450

Used

22' KENSKILL, really clean $3450

16' TEE PEE, sleeps 6 $1145

16' SHASTA $1295

TRILLIUM, as new, gas, fridge $2295

11' TRAVELAIRE camper, real clean $2745

20' DIPLOMAT mini home, air $14,950

386-3623 382-5647

TRIANGLE HOMES LTD.

BENDIX and MANCO

2435 Trans Can. Hwy.

478-1774, D-01055A

Mon.-Sat., 9-6 P.M.

SEVERAL USED AND NEAR NEW HOMES FOR SALE, on location, usually fully landscaped, with appliances and furniture.

OPEN HOUSE! Every Saturday and Sunday from 1:30 P.M. to 4:30 P.M. at "Hidden Valley", 2500 Florence Lake Road.

Sites available for new homes. Since we will soon vacate our present sales location several new homes will be available at extremely low prices.

Assistance with financial arrangements with low down payment on approved credit.

ADMIRAL HOMES LTD.

2524 Douglas St. 386-3291 478-6434

(MCD—01343A)

2 BEDROOMS, 12X48, COMpletely furnished, full landscaped, 820 sq. ft. sundeck, in a quiet park with forest setting and terraced sites. $17,500. 478-3891.

169 MOBILE HOMES AND PARKS

12'x68' 3-Bedroom Mobile Home

1½ years old. Located at Cedar Creek Mobile Home Park, Mill Bay. Monthly assess. $85. Very clean and fully furnished. $15,900. For information call Bob Kohlruss, 598-7689, CASTLE PROPERTIES LTD. 386-8164.

GOLDSTREAM MOBILE HOMES LTD.

PARAMOUNT PREMIER

MONARCH AND PARKWOOD

Modern park space available with all purchases

2994 Jacklin

478-1751 478-8391

Dealer Licence No. 01280A

OPEN TO 5:30

SET UP IN TRI-WAY MOBILE home park. A 12x64 Rollhome 2 bedroom and 12x68 Safeway 2 bedroom both situated on beautiful large landscaped spaces. Also 1 42x10 Estavilla. Adults only. 384-8791.

1971 12X48 2-BEDROOM MOBILE home, set up in trailer park, skirted, storage shed, perfect starter or retirement. $11,900 or offers. Phone 478-9240 anytime.

MOBILE HOME LEASES. FIVE to 10 acres each. On beautiful wooded farm land of Burgoyne Valley of Saltspring Island. $150. 112-653-4237.

I HAVE 3 NEW MOBILE HOMES to go on 3 private lots in Mill Bay, 3 year lease, starting as low as $17,900 with 100% financing. OAC. 478-6288.

12X54', 2 BEDROOM, WASHER, dryer, and dishwasher. Landscaped on nice lot in select park. 478-1535. Adults only.

68X12 MONARCH IN ADULT SECtion of park, 10 miles from city. Washer, dryer, fridge and stove, garden space, and lawn. 478-0820.

WANTED MOBILE HOME ON bus route, 2 or 3 bedrooms. Cash. Private. 388-6275, Pager 732. Anytime.

MINT CONDITION, 12X56 Knight mobile home, with parking space available, $8,500. 478-2642 agytime.

1974 PARAMOUNT, FURNISHED, 2 bedrooms, skirted with patio and lawn shed. $21,500, adults only. 478-5801.

HARD-TOP CAMPER TRAILER sleeps 5, available July and first 2 weeks in August. $38.50 per week. 479-5163 after 5 p.m.

MOBILE HOME, 12X60 SET UP park near Shawnigan Lake. Lot in grass. 743-9801.

BUYING OR SELLING Family Mobile Homes. 478-4234 Dealer Licence 00809A

MOVING MUST SELL MOBILE home situated in waterfront park. $6,000. 642-3574.

MUST SELL, 68' THREE BEDroom, many extras, offers. 112-743-5969.

SOOKE, 12X52, FRENCH DOORS, full length verands, $10,500. 642-4739.

178 SUMMER RESORTS

SEASIDE VACATION

At Sandy Beach Motel, Ladysmith, 1 and 2-bedroom modern housekeeping units overlooking Gulf Islands. Natural boat launching, fishing, golf, safe, clean beach. Weekly rate $95-$135. 245-3339.

FOR RENT, WATERFRONT cabin. Shawnigan West Arm. Available from July 3 to 23, $95 per week. 478-4032.

EDELWEISS CHALETS on Cowichan Lake, Youbou, Box 83. 745-6660.

SHAWNIGAN LAKE WAterfront cottage for rent, $100 per week. 477-4563.

181 TOURIST ACCOMMODATION

ROOM TO RENT ALL FURnished, everything included, fridge, stove and TV, weekly price, man only. Call before 10 a.m. or after 4 at 383-5054.

FOR RENT AT HONEYMOON Bay, permanent 1 bdrm. trailer, beach access, near Government campsite, $50 per week. Phone 749-3770.

WATERFRONT, FULLY SUPplied cottages and camping. Yellow Point area. 245-3060.

185 CONVALESCENT AND REST HOMES

PERSONAL CARE HOME HAS 1 semi-private upstairs, and 1 semi-private downstairs for ladies. Excellent meals and recreational program. Phone 385-9821, ask for Mr. or Mrs. Turner.

ROOM AND BOARD FOR woman, handicapped or convalescent. Non-smoker, non-drinker. Near Nanaimo. 754-7910 around 7 p.m.

PRIVATE ROOM IN SMALL guest home, lady or gentleman. Good meals. 598-4423.

190 ROOM AND BOARD

OAK BAY GUEST HOUSE

1052 Newport Avenue. Small single rooms with private baths, available 15th of July. 598-3812, 598-4330, 10 a.m. to 6 p.m.

LOVELY ROOM, RENT FREE, share house, part board, for working girl or student over 20. Non-smoker, must supervise two well behaved teen girls, when parents away occassionally. 598-1861.

CRAIGMYLE GUEST HOUSE. Room and board, 3 meals a day. TV lounge, 1 mile from downtown. 595-5411.

FAMILY ATMOSPHERE, TV AND laundry privileges. Near Downtown. 382-3560.

193 ROOMS TO RENT

LARGE SECOND FLOOR, FRONT furnished room, facing south. Kitchenette, full gas range, refrigerator, sink. Separate toilet bath same floor. All tenants elderly, quiet. Would suit single pensioner, lady preferred. $80 monthly. 1202 Fort St. After 12 noon, phone 384-9556.

BED-SITTING ROOM WITH OWN kitchenette, shared bath and laundry facilities, close to University and Camosun College, on bus route, available immediately. 477-2086.

NEAR CONSERVATORY, STUdent with piano, other instruments welcome. Comfortable furnished room with private bath, $150. Avail. July 1st. 595-7913 or 642-5081.

3 FURNISHED BASEMENT rooms, with shared kitchen and bathroom facilities, $75 each, including utilities. Call Mr. Briggs, 385-7721.

$95 TO $130. SINGLE ROOMS, includes utilities, tables, chairs, beds and hot plates. Available immediately. Vic-West area. 384-5605.

WORKING FEMALE, BEAUTIful room, wall-to-wall carpet, private entrance, share de luxe kitchen and baths. $115. 595-7874.

STUDENTS (MALE) — TWO furnished rooms for rent. $95 and $125. Fireplace, kitchen, bath, separate entrance. 385-5666.

LARGE, BRIGHT ROOM, HOT plate, utilities included, share bath, $90. Apply rear door, 521 Simcoe Street.

ROOM WITH HOT PLATE, share bath, utilities included, $80. Apply rear door, 521 Simcoe Street.

FURNISHED ROOM, NEAR downtown, board optional. 215 Vancouver St.

CLEAN, FURNISHED ROOM, Jubilee area, reasonable rent to student or working man. 595-4648.

ROCKLAND MANOR. LUXURY furnished room and kitchenette. After 6:00 p.m. 598-4044.

ROOM FOR RENT, W-W CARpet, share kitchen and bathroom. $100. 595-0931.

ROOM NEAR BEACON HILL park, no cooking, $21 weekly. 386-6252.

LARGE CARPETED, SHARE kitchen, laundry, bath, utilities included, $100. 658-1158.

SINGLE FURNISHED ROOM, quiet, non-smoking, females only. 595-4620

FAIRFIELD SEAVIEW, SUPER room, share kitchen and bath. $130 monthly. 592-3716.

COMFORTABLE FURNISHED room in clean, easy living house. Phone 386-8272.

PRIVATE ENTRANCE AND bathroom, all utilities included. $70 per month. 2539 Graham St.

CLEAN FURNISHED ROOM, kitchen facilities, Jubilee area, working men. 592-6615.

TWO BLOCKS FROM UVIC, full facilities. $105. 477-9283.

193 ROOMS TO RENT

FURNISHED ROOM, SHARE kitchen and bathroom, cable TV, washer and dryer. $95. 385-8198.

SLEEPING ROOM FOR RENT, Sidney area, share bathroom and kitchen. 656-4875.

WELL FURNISHED ROOM close to bus in Oak Bay. 592-4748.

ROOM TO RENT, $28 A WEEK. 388-7629.

197 HOUSEKEEPING ROOMS TO RENT

ROOM AND BOARD, PLUS, $100 per month in comfortable home in View Royal, close to bus, for quiet reliable pensioner to live with convalescent lady. Very light household duties. No cleaning. Free to come and go. 479-1784.

ROCKLAND

Bright, clean, attractive housekeeping room in Rockland, available July 1st. One block from YWCA, $103.97 and $89.28. References required. 479-4594.

FAIRFIELD — COMFORTABLE suite with own bathroom, ideal for older couple. $99.07.

david burr ltd.

655 Fort St. 384-9335

FURNISHED SUITE, QUIET place, 1 bedroom, kitchenette with sitting room. Share bath. Fridge, range and utensils, utilities included. 385-4346 or 385-1935.

$95 PER MONTH. UPSTAIRS room, quiet men only. Available immediately. Walking distatnce to downtown. 386-7369.

JUBILEE AREA, CLEAN HOUSEkeeping room share bath, light cooking, from $80, to $115. 595-3864 or 595-6468.

FURNISHED, IS EXCELLENT house, bed-sitting, excellent kitchen, 3-piece bathroom, working people. 384-6996.

ROOM FOR OLDER MAN, NON drinker. See manager, 1255 Pandora.

BEDROOM, SITTING ROOM, kitchenette, unfurnished. Lady or gent over 50. 382-3253.

CLEAN KITCHENETTE, SINK, gas range, quiet, sober gentleman only. 1007 Johnson St.

MONTHLY, WEEKLY CLEAN furnished rooms. Park, bath, shop, laundromat. 383-9794.

$75 UTILITIES INCLUDED. PRIvate home, kitchen and bathroom privileges. 478-6770.

UNFURNISHED ROOM WITH kitchen, share bath, for elderly lady. 595-0541.

QUIET ROOM FOR WORKING lady, everything included, $100. 383-2040.

1 BEDROOM SUITE IN COoperative house, $130. 385-6472.

$40. LADY PENSIONER ONLY. All utilities. Vacant. 592-6470.

BRIGHT, CLEAN ROOMS, $94, Fairfield. 382-7410.

NICE ROOM NEAR GENERAL Hospital, $80, quiet lady. 384-0627.

200 APARTMENTS TO RENT UNFURNISHED

ASCOT HOUSE

1537 MORRISON STREET

Our new luxury apartment building will delight you!

A quiet setting just 2 blocks from all conveniences and on several bus routes, this building has man features designed for comfortable living.

From Carpeted Balconies to Security Locks to Total Fire Protection Package, each extra that has been added lends itself to gracious living.

The proud owners invite you to inspect and would remind that we are

NOW LEASING FROM JULY 1.

Drop by in person or phone 385-0991 for information. We are located behind Junction Center just past the Oak Bay and Fort Street intersection.

SINCE 1887

Pemberton Holmes Ltd.

1000 Government St.

107.50—Bach. Fairfield. Elderly.

137.50—1 Br. Beacon Hill. Elderly.

RENTAL DEPT.. 384-8124

CLEEVE WOOD ESTATES LTD.

McKENZIE WOOD

1062 McKENZIE AVE.

New block in treed setting with view, very large balconies, condominium quality, C.M.H.C. controlled rents 2-4% annually. Several 1-beds., $212-$222 and 2-beds., $285-$290. 479-8812 or 479-6724 evenings.

DOWLER MANOR

2549 DOWLER PLACE

2-bedroom apartments for rent, $275-$290. C.M.H.C. rent controlled. Centrally located. Call 479-6724.

many with sea views. $250-$260. Now renting for July 1st. Charming setting, electric heat and many other amenities. 248-3812.

DELUXE 2-BR. APARTMENT, appliances, sauna, hydro pool, undercover parking. 1 Block from Dallas. Available now. Call BRUCE HUTCHINSON 598-5166. NEWSTEAD REALTY LTD.

AVAILABLE IMMEDIATELY near Town and Country 3-bedroom suite wall-to-wall carpet, fireplace, fridge, stove, washer, dryer. $275. No pets. 382-3654.

FOR RENT COLWOOD AREA 3-bedroom apartment, fireplace, balcony, 1½ bathrooms $325 a month. Day 478-1212 after 6 p.m. 478-1206.

1 BEDROOM APARTMENT, $145 a month. Young working couple preferred. 384-8278 before 10 a.m. or after 6 p.m.

$160, JAMES BAY, 1-BEDROOM, close to Parliament Buildings. Immediate occupancy. 595-5446, between 5:30 and 7:30.

NOW AVAILABLE, 2-BEDROOM suite, hot water supplied. No pets, no students please. 2554 Prior Street.

CHILDREN WELCOME. 2 BEDrooms, near playground, pool, plaza. $225. 388-4791, after 6:30 p.m.

TO LEASE, 1-BEDROOM LUXUry corner apartment, 22nd floor of Victoria's tallest building, $300 per month. 383-5551.

1 BEDROOM SELF-CONTAINED suite in Esquimalt triplex, $190 plus utilities, security deposit required. 385-0566 after 6 p.m.

3 ROOM APARTMENT TO RENT, fridge and stove. Adults only. Available August 1st. $155. 478-3547.

ONE BEDROOM, IMMEDIATE occupancy, no children or pets. Call after 6:30. 383-6591.

SPACIOUS 2-BEDROOM SUITE. University area, reasonable. Call manager 5 to 8 p.m. 477-9604.

1-BEDROOM. CLOSE IN, PRIvate entrance, July 31st. $175. 656-5515.

TWO-BEDROOM BASEMENT suite, $200 monthly including utilities, no pets. 386-2746.

NEW EXECUTIVE 2-BEDROOM apartment, $380 monthly, Esquimalt area. 656-4875.

IN ESQUIMALT, ONE BEDroom, available immediately, $205. On main floor. 385-1249.

2988 TILLICUM, $175, UTILITIES included. Available immediately. 2 bedroom. 383-0735.

HOUSEKEEPING ROOM IN SIDney, $100 per month includes utilities. 656-4076.

FAIRFIELD, BACHELOR, $185. Pet allowed. 386-3947.

1-BEDROOM BASEMENT SUITE, Fairfield. 386-0913 after 6 p.m.

1 BEDROOM CABIN AT 6-MILE Motel $130 per month. 478-2317.

200 APARTMENTS TO RENT UNFURNISHED

PEMBROKE PLACE

This is a excellently located building — NOW RENTING

The suites are extra large almost all suites have a nice view. All modern fittings.

1 BR from $209

2 BR from $270

Call in to see Mr. or Mrs. Harper. They will be glad to show you around. 830 Pembroke St. 384-7337.

McKENZIE MANOR

1010 McKenzie Ave.

We have 2—2 Br. deluxe spacious suites still available for immediate occupancy. Please call and reserve now. Also 1 studio suite. Mr. Holgate, 595-2227.

829 ADMIRALS RD.

One child welcome

Modern boright building

1 Br. $215

2 Br. $255

Mr. Holgate, 595-2227

HARRISON HOUSE

1417 Harrison Street

Fort Pandora

Close in modern 2 only 1 BRs. $199. Available July 1.

KILMARNOCK HOLDINGS LTD. 595-2434

BROWN BROS. on BLANSHARD

"People Helping People"

ONE BEDROOM

$190.06—BARRINGTON MANOR, 2174 Cadboro Bay Road, W-W carpeting Avail. July 1st.

$171.75—GREENLEAVES APTS., 2523 Wark Street, W-W carpeting Avail. July 1st.

TWO BEDROOM

$243.32—ANTRIM COURT, 2310 Quadra Street, W-W carpeting, Avail. Immed.

$194.69—GREENLEAVES APTS., 2523 Wark Street, W-W carpeting Avail. July 1.

BROWN BROS. ON BLANSHARD. 385-8771 (anytime)

VACANCIES

Hundreds of Vacancies Monthly Western Canada's Largest Most Experienced Rental Agencies Member of BBB. Small fee.

$150—Bach. furn. utilities.

$152—Bach. Swirl pool, avail. now.

$140—Bach. Fairfield, nice.

$100—Bach. Fireplace. Adults

$200—1 BR. Cent. Saanich, Cat.

$116—1 Br. Sooke, dup., cat.

$174—1-Br. child, 3 avail. August.

$200—1-Br. now, Fireplace.

$250—2 BR. duplex. Kids, pets.

$230—2-Br. duplex, child.

$217—2-Br. sauna, Oak Bay.

$225—2-Br. dup. child, pet.

$270—3-Br. child, Esq.

HOMEHUNTERS

OPEN 7 DAYS A WEEK

1394 Hillside Ave., 598-5101

NOW RENTING

BALMORAL COURT

1118 BALMORAL

Br's from 200 to 215, Rec room, ample parking and stor. Avail. now! for viewing phone

RENTAL DEPT. 384-8124

PEMBERTON HOLMES LTD.

384-8124

1000 Government Street

VACANCIES

2790 CEDAR HILL RD.

Near Hillside Mall

Brs from $205 and 2 Brs at $245. Available now — for viewing, 384-8124 days or 383-7788 evenings

PEMPERTON HOLMES LTD.

384-8124

1000 Government Street

"NOW RENTING"

GORDREAU APARTMENTS

133 Gorge Road E.

ONE BEDROOM, $205. Avail. June 1st.

TWO BEDROOMS from $275. Avail. Immediately.

Featuring:

—Indoor pool

—whirlpool

—sauna

—recreation room

—wall-to-wall carpets

—in-suite storage

—balconies

For further information call: BROWN BROS. ON BLANSHARD 385-8771 anytime!

BRAND NEW APARTMENT

Ideal for Singles

Furnished and Unfurnished Bachelors

FROM $195.00

Each suite is large with its own outside entrance and underground parking. The furnished suites include TVs. Call 479-3366 Brian; 652-4150 Bob; 477-4323, Richard.

CHATEAU VICTORIA

1-bedroom apts. Available from $191. Lease Required. Mature adults only. Sorry no pets. Please phone 382-4221.

740 BURDETT AVE.

NEW RIGHT ON THE WATER

Apartments with fantastic view and quiet country side surroundings. Available immediately. Sorry no pets.

1 bedroom, $235, 2 bedrooms, $265. Call 642-3477, 1976 Glenidle Road, Sooke.

Also, a few deluxe 2 bedroom waterfront townhouses available immediately.

Call 642-3477, 1917 Kaltasin Road, Sooke.

CLEARANCE HOUSE

Prestigious, luxury, executive top floor (12), 2 bedrooms, 2 bathrooms, 1,250 square feet condominium. Magnificent and spectacular view of town, ocean, mountains. Indoor pool, swirl pool, sauna. Covered parking. $500 per month. 382-5240.

ELDON PLACE

Near Woodwards on bus line. 1st July bachelor $192, one bedroom $221, two bedroom $264, three bedroom $319. Pool, sauna and swirl pool, sorry no children or pets. Phone 386-0614.

AVAILABLE 2-BEDROOMS, $300 and $310, July 1 bedrooms, $215, $230. Mature adults only, no children, no pets. Pool, sauna, swirlpool and recreation etc. Phone 386-3702, Block 1, 252 Gorge Road East.

OLDER 3-BEDROOM HOUSE IN Vic West, quiet area, completely redecorated, new carpet, fridge, stove, washer and dryer included. Low price, $42,500. Contenental Factors. 385-2321.

BEAUTIFUL SOOKE WAterfront, condominiums for rent. One bedroom, $235. Two bedrooms, $265. Recreation and entertainment facilities. Option to purchase or lease. 382-4540 or 479-5744.

NEW 2 BEDROOM APARTments on waterfront property in Sooke. Featuring fridge, stove, fireplace, wall to wall, electric heat, individual room control. Children welcome. No dogs. 642-3525.

2 BEDROOMS AND BACHELOR, $180, $220 and $260 in deluxe block, Beacon Hill and Fairfield area. Adults, no pets. 592-9516 office hours.

LORD STANLEY MANOR

1350 Stanley Avenue. Now available in quiet block, bachelor suite, $164.50. Mature adult, no children or pets. 595-4128.

ACHELOR SUITE AND 2 BEDroom suite in newer block close to town and bus, wall to wall, colored appliances, balcony. To view call 382-5872.

SAVOY

Roomy, 5th floor, south side, 2 balconies, concrete building. One bedroom plus a den. $350 per month. 652-4159.

AVAILABLE JULY 1, 2 BEDroom apartment 3800 Quadra, children under 2 welcome. 383-0431 after 5.

1 BEDROOM SUITE, SHARED bathroom, suitable for 1 working person. Available July 1, $130. 383-4082.

ONE-BEDROOM APARTMENT, all utilities paid. $150. 382-8714.

200 APARTMENTS TO RENT UNFURNISHED

AVAILABLE IMMEDIATELY

Deluxe 1-bedroom suite in the Hillside Quadra area. This corner suite contains a large living room, dining room, stove, fridge, sun drapes, wall-to-wall carpets and a large sunporch. The building is only 4 months old and has a controlled entrance, air-conditioned hallways and an elevator. Renting for $206.00. For more information call:

WESTMONT REALTY LTD.

920 Hillside

386-6796

DOWNTOWN — Available immediately 1-BR suite, $150.00.

FAIRFIELD — Comfortable older style Bachelor suite, ideal for pensioner. $99.07.

OFF PANDORA — Bachelor suite, $149.31. Available now.

david burr ltd.

655 Fort St. 384-9335

MODERN 1 BEDROOM SUITE, "Olympic Court" immediately. Quiet Gorge area 827 Selkirk. Wall to wall carpet, modern appliances. A fine accommodation. No children or pets. Rent $198, all utilities, Cablevision, parking, electric heat control. 382-9454 Res. Manager.

VERMAY MANOR

643 Craigflower

1 one-bedroom suite, 1 two-bedroom suite, available July 1. 1 one-bedroom suite and 1 two-bedroom suite available August 1. Sauna, controlled entrance. Resident caretaker. No pets, 385-4132.

WATERFRONT LUXURY APT. 3 - BEDROOM, WALL - TO - WALL throughout, 1½ baths, fireplace, balcony, cablevision, Building located on quiet cul-de-sac without traffic. Heated covered pool, sauna. Adults only. Call resident manager 383-0734 or 382-3721.

ESQUIMALT AREA, AVAILABLE immediately, one large 1 bedroom suite. Also available August 1, 2 bedroom. Sorry no children. 1 small pet OK. Has added attraction, heated outdoor swimming pool. 383-3224.

PARKSVILLE

CEDAR GROVE

163 MOILLETT

Very large 2 bedroom suite, LARGE, 1-BEDROOM. IMMEDIate, $146.50.

1-bedroom, W to W. Immediate, no children, no pets. $189.

Swinerton, Steward Clark Ltd. 385-2481

AVAILABLE JULY 1ST 1-BEDroom suite, light, heat, water included, quiet working lady with references or married couple, private entrance, share bath, $175. 385-2692.

ADMIRALS SQUARE

Beautiful 2-bedroom apartment, available now. Conveniently located on the corner of Esquimalt and Admirals Road. Call 383-4446 or 385-3738.

WALKING DISTANCE TO TOWN, comfortable older style, 1-bedroom suite. $150.

call 384-5830

david burr ltd.

655 Fort St. 384-9335

ESQUIM

210 HOUSES TO RENT UNFURNISHED

SINCE 1887
Pemberton, Holmes Ltd.
1000 Government St.

$351—2 Br. Elk Lake. All Appliances. 1 child Welcome. Avial July
315—3 Br. Sidney. Suitable for family. Children welcome — Avail. July 15
$700—5 Br. C. Saanich. Tennis Court — Boathouse. All appliances. Children welcome. Avail. July 15.
475— 3 Br. Mt. Doug area. All appliances, older children welcome. Avail. August
$395— 2 Br. Townhouse, Oak Bay. All appliances. Older child welcome Avail. now.
RENTAL DEPT. 384-8124

$395.00
519 Carnation Street, Passmore Place. 4-bdrm. full bsmt. w-w carpeting throughout, stove, fridge and drapes.

-450.00
5557 Old West Saanich Road. 3 bdrms, fdll bsmt, w-w carpeting. Lease available references required.

$450.00
2271 Pacific Avenue. 3 bdrms. h-w floors, full bsmt, washer and dryer. Large private grounds. Lease avail. Aug. 1.

$250.00
1235 Johnson Street. 2 bdrms. condominium, w-w carpeting stove and fridge.

$375.00
2049 Crescent Road. 2 bdrms. duplex, water front.

Please call BROWN BROS. ON BLANSHARD
385-8771 (anytime)

FOR RENT

Older character home in Esquimalt at 739 Lampson. 3 bedrooms, very large living room, den, kitchen and entrance hall. Powder room on main floor. Situated on large lot. Ideal home for family and entertaining. References are required. Rent is negotiable depending on lease terms. Phone 386-2911.

TOWNHOUSES
4961 LARCHWOOD

3 BEDROOMS, 1½ bathrooms, full basement, oil heat, drapes, range, fridge, washer and drier and fireplace. Rents $350 and $375. Manager 477-3481 OR 385-2458
Byron Price and Associates Ltd.

LARGE 4 BEDROOM, QUALITY home, 8 years old on Goldstraam Ave., near Langford Lake. Separate DR, large kitchen, rec room, 2 fireplaces, carport, sundeck. Half acre lot with tool shed. One year lease, August 1st at $450. per month. Call AL TASSIE 384-9069 or Nanaimo Realty (Victoria) Ltd. 385-5741 anytime.

STARTING $269 PER MONTH. 3 bedroom, 2 storey home. Wall to wall shag, fridge, stove, washer and dryer. Gorge area, parks and schools. $3,400 down, we carry balance. Loiselle Bros., 383-4568. Open House, Sat., Sun. 2 to 4, 840 Craigflower, Unit 21.

WANT COUPLE

who will care for immaculate 2-bedroom ranch style bungalow with carport. Close to city centre. No objection to short term.
BOWDEN REALTY, 383-5524

VIEW ROYAL

Secluded waterfront home, 3 bedroom, available now, lease, no pets allowed, $540 month. Apply The Royal Trust Company, 383-4311.

EXECUTIVE STYLE HOME, gracious living, Rockland area, ½-acre lot, 9-room house, two bathrooms, 4 bedrooms, 2 fireplaces, lease August 15. $570. 386-3080.

GORGE AREA, 3 BEDROOM bungalow, finished rec room, double carport, large sundeck. Damage deposit required. Available August 1st. $450 per month. 385-0928.

FOR RENT

2 bedroom home, large kitchen, full basement, like new inside and out. $325.00 per month. Available July 1st, no dogs. 386-6164.
CASTLE PROPERTIES LTD.

FOR LEASE IN ESQUIMALT-Gorge area, 2 bedrooms, dining room, living room with fireplace, basement suitable for rental if desired, $400 per month. 386-9233 or 656-6874.

NEW HOUSE FOR RENT 2 blocks from University. 3 bedrooms, 1½ baths, wall to wall carpet, drive-in garage, immediately. Responsible family. $485; Call after 5—592-6811.

NEW SPLIT LEVEL HOUSE FOR rent, immediately, 2 blocks to University. 4 bedrooms, 3½ baths, wall to wall carpet, carport. Responsible family. $600. Call after 5—592-6811.

GORDON HEAD
month old, 3 bedroom, full basement home, 2 bathrooms, fireplace, w-w carpet, etc. New fridge and stove. $395 per month. 652-4159.

3 BEDROOM TOWN HOUSE, stove, fridge, dishwasher, available July 1. Rent $425 month. No pets. Apply The Royal Trust Company, 388-4311.

LANGFORD — 2-BEDROOM BUNgalow, close to old highway and Millstream, stove and fridge, $300 month. Apply The Royal Trust Company, 388-4311.

AVAILABLE JULY 1st, NEW house, quiet-cul-de-sac, 3 bedroom, new fridge, stove, TV cable, wall-to-wall, Carey-Douglas area, $350 per month, references, 477-8416.

BLENKINSOP AREA, MODERN 3-bedroom home, lease available August 1st, $360, Wilsons Rental Management, 382-3941.

UNFURNISHED, 3-BEDROOM, 2 bathrooms, family home, Fairfield area, $450 a month. 385-9878.

THREE BEDROOM, $250 MONTH, heat and water included, stove. 479-3570.

3-BEDROOM HOUSE FOR RENT, wall-to-wall carpet, stove and fridge. 388-6543.

SECLUDED NEW HOME, MANY features, 15 minutes from Victoria. $495. 112-743-2228 or 592-3912.

GLEN LAKE — UNIQUE WATERFRONT executive home. Aug. 1, $590. 478-4039.

WANTED IMMEDIATELY, young lady to share house in Brentwood. 652-3644.

IMMEDIATELY, $250, 3 BEDrooms, wall to wall carpets, no basement, no pets. 385-8565.

OPTION TO PURCHASE, 2 OR 3 br. in new development. 388-6275, pager 732.

NEW HOUSE IN GORDON HEAD. 3 bedroom, $420 per month. For immediate occupancy. 652-3245.

LARGE 2-BEDROOM HOUSE IN Woolco area. Available July 1. 388-7618.

HOUSE FOR RENT, 2-BEDROOM. 647-5074.

211 HOUSES TO RENT FURNISHED

FAIRFIELD—CLOSE-IN
Fairfield and Vancouver—Townhouse—Modern 5½ rms. (2 bdrms. plus), 4-pce. bath, plus 2-pce. (plus-laundry with plumbing)—U-shaped cabinet kitchen with fan and garburator, fridge and new elect. range—high basement (Laundry room wired for 220 V. includes washing mach)—also rumpus room, rent of $265 (June 28) includes heat and water, some furniture. No pets, small child okay with couple willing to decorate. Dickie Agencies Ltd., 910 Fort St., 382-4312 eves. 477-4662.

AVAILABLE JULY 1st—SEPT. 1st. Character Tudor — 27' living room (F.P.); separate D.R., den (F.P.), 3 bedrooms, 2 bathrooms. South Oak Bay, 1-3 acre (gardener incl.). Responsible couple only, no pets. $400 mo.
CANADA TRUST 595-5171

SHAWNIGAN LAKE. WATERfront. One bedroom cottage, furnished with all facilities. $150 a week or $400 a month. 388-4660. or 478-6080 after 6 p.m.

FOR RENT WITH OPTION TO purchase, 1,152 square feet, 3-bedroom home, fully furnished with washer, dryer, wall-to-wall carpet. $425 per month. 478-2542.

FURNISHED HOUSE, RENT TO elderly couple, $300. Walking distance to downtown. 385-1812.

212 HOUSES WANTED TO RENT

2-BEDROOM COTTAGE, DUPLEX or house, city outskirts. On or off owners property. With stove and fridge, for under $220 per month. Utilities Included. Wanted for August 1st. by first year University Student and Brother. Both responsible and in early 20's. References available. Please phone 382-3429 if no answer 387-5231. (Kathy)

LOOKING FOR 1 BEDROOM guest cottage or private quiet older suite, could commute. Begin August or September. Work 592-1281, Loc. 243. Home 592-9338.

OAK BAY AREA, 2 BEDROOM house or ground floor duplex, rent $200 to $250 for quiet lady, non-smoker, no pets, ideal tenant. 386-6649.

WORKING COUPLE REQUIRE 1 or 2 bedroom house with basement or garage by August 1st. References. Phone 384-1458 after 5 p.m. Rent to $275.

RESPONSIBLE CREATIVE mother and small son need 2-bedroom house or duplex, preferably in Fairfield or James Bay. 478-3255, before 10 or after 6.

RELIABLE TENANTS NEED 3 or 4-bedroom house with basement August 1, references if required. 478-9277.

RELIEF LIGHTKEEPER NEEDS home base, after July. Prefer small abode in rural area. James, 384-6398.

MOTHER AND DAUGHTER want secluded, primitive cabin during August, for writer's retreat. References. 598-7480.

RESPONSIBLE WORKING MAN looking for small house to rent or caretake. Will do gardening, maintenance, etc. 477-4439.

YOUNG COUPLE WISH TO RENT home until end of August, needed immediately. References available. 385-4807 or 595-0279.

HOUSE TO SUBLET IN SOOKE area, for July and August. 642-5303.

WORKING COUPLE REQUIRE 2 bedroom house in Fairfield, Oak Bay or Cordova Bay. 383-7096.

215 HALLS, WAREHOUSES, STORES and OFFICES TO RENT

WHITTOME'S
1111 BLANSHARD 388-4271

OFFICE SPACE
Whittome Building
Corner Fort and Blanshard
—new
—elevator
—air conditioned
—individual heat controls

You are urged to inspect this prime office space, located 2 blocks from the Law Courts, on two of Victoria's main arterials. One block from parkade. Available now.

Wes Hobson, 388-4271
J. H. WHITTOME & CO. LTD.

YOU COULD PAY MORE FOR LIGHT INDUSTRIAL WAREHOUSE SPACE

But you don't need to. We bring to your attention this new centrally located, high open warehouse-light industrial space for lease on a 5-year renewable basis. Up to 16,000 sq. ft. of space in units of 4300 sq. ft. to 7255 sq. ft. $2.50 per sq. ft. net or $3.00 net. Please direct your inquiries to:
ROBERT DANIELSEN
595-5171 595-4482
CANADA TRUST

BRAND NEW OFFICE SPACE
CONVENIENT LOCATION

One complete floor of 3600 sq. ft. of office space on the second floor for lease. Pick the size to suit you and we will put in all partitions necessary, included in the negotiable rents are air conditioning, electricity, janitorial services, elevator and parking. For any further information and viewing call:
386-6796 WILF GEE
Westmont Realty Ltd.
920 Hillside
386-9796

Park Pacific

PROFESSIONAL OFFICE SPACE available in new five-storey concrete, fully air-conditioned and carpeted building on Quadra Street near McKenzie Avenue with abundant on-site parking. Architect-designed interior layout and decor
Park Pacific Apartments Ltd.
388-5491

PARLIAMENT NEWS
Excellent location in new complex parking areas available plex in James Bay. Good on-from 564 to 1000 square feet.
HILLSIDE AVENUE
Newly decorated and carpeted. 1000 sq. ft. at street level. Excellent access and exposure.
L. JACKSON
JACK MEARS
OAK BAY REALTY LTD.
598-3321

649 JOHNSON ST.
IN THE HEART OF DOWNTOWN. Large heated store area, 2,650 square feet plus mezzanine, full *toilets — hot water heat.*
Apply the Royal Trust Co.
1205 Government St.
388-4311

WAREHOUSE—MAYFAIR AREA
Two acres of 3000 and 1400 square feet still available. Fully sprinklered, dock-level loading, excellent access.
J. MEARS L. JACKSON
598-3321
JACK MEARS
OAK BAY REALTY LTD.

CHAMBERLAIN WALK
1841 Oak Bay Ave.
Limited Vacancies for

2-bedroom suite	$300
1-bedroom suite	$230
Bachelor suite	$195

Phone manageress 598-1120
Roberts Investments Ltd.

OPENING A BOUTIQUE OR SPECIALTY SHOP???
Act today to get in on our prime Esquimalt ground floor. Store-front space, in fashionable courtyard complex complete with carpet and air conditioning. Ample exposure and customer parking. Call 388-5471 or 385-5896.

STUDIO
Available immediately, a large bright area of approx. 800 sq. ft. second floor level. Rent of $150 per month includes heat and light. For further details contact Mr. Anderson at 382-2721.

HASHNA COURT
Choice offices, wholesale and warehouse space available, ideally located 3347 Oak St. Reasonable rent, come and compare. Courtesy to agents. A. S. Bains Developments Ltd., 384-5016 anytime.

OFFICE SPACE
Approximately 1326 sq. ft. office available in modern air-conditioned professional building. Partitioned and carpeted. Opposite city parkade. *Reasonable rent. Contact* M.E.P.C. 383-4168.

AIR CONDITIONED OFFICE SPACE
New building near arena. $3.75 sq. ft. in Esquimalt $2.75 sq. ft. 386-6832. 9:00 to 5:00

PRIME RETAIL OR OFFICE space, 400 square feet, street level exposure. Self-contained. Good parking. 3582 Quadra St. 388-9598 or 385-7444.

SMALL OFFICE DOWNTOWN Government Street — Approx. 500 sq. ft. Utilities incl. $125.00. Call Brown Bros. 385-8771 (anytime)

STORE OR OFFICE AVAILABLE on Herald Street near The Bay. Apply Victoria Tire Ltd. 382-6184, nights 479-4976.

215 HALLS, WAREHOUSES, STORES and OFFICES TO RENT

REALSPAN
1031 VANCOUVER ST. 388-8454

WE SPECIALIZE IN LEASING

Pandora—7200 sq. ft. Retail-Whse.
Quadra—up to 1000 sq. ft. ground floor office-retail.
Douglas—Ground floor retail 2200 sq. feet.
Hillside—Professional offices with parking
Oak Bay—A-C offices in new bldg parking.
City Core—New Concrete professional offices with parking.
N. Douglas—Warehouse.
Hillside—New whse from 3200 sq. ft.

R. I. MURPHY
B. H. DOVEY

NOW AVAILABLE FOR LEASE
OFFICE SPACE

NORTH PARK — 1,200 sq. ft. *Close to downtown core. Loads of onsite parking.*
ESQ.—Available Sept. 1. 400 sq. ft. Ideal for account, or business office.
YATES ST. — 2,000 sq. ft. Available now. 2nd floor. Reasonable Rents.

RETAIL SPACE

FORT ST. at Jubilee, 1,000 sq. ft.
ESQ. — 1,200 sq. ft., can be split.
HILLSIDE — 1,000, sq. ft. with offices and carpet.
WAREHOUSE SPACE
MAYFAIR — 6,000 sq. ft. excellent location. Ideal retail — Service outlet.
ESQ. — 3,000 sq. ft. off-street loading and parking.
VICTORIA — 1,900 sq. ft. Tailored Bldg.
TYEE RD. — 2,000 sq. ft. Dock loading. Excellent location.
For further information contact:
384-8124 J. S. COLWELL 479-4670
384-8124 R. D. LAW 478-8124
PEMBERTON, HOLMES LTD. 384-8124
1000 Government Street

PROFESSIONAL OR COMMERCIAL OFFICE SPACE TO RENT
830 PEMBROKE
—2 areas 1200 sq. ft., partitioned for doctors' offices.
—1 area 2700 sq. ft., open
829 ADMIRALS
—1 area 1375 sq. ft.
Rates from $4.00 sq. ft.
KILMARNOCK HOLDINGS LTD.

WAREHOUSES FOR LEASE

4495 square feet, 7200 sq. ft. in Keating Industrial Area.
1460 square feet, 1120 square feet in Town and Country district.
New block buildings, including offices, for light manufacturing or *warehousing.*
386-2910 656-3233

PROFESSIONAL OR COMMERCIAL OFFICE
969 sq. ft. office in brand new building. Separate outside entrance, private bathroom. Heating and air-conditioning included. $505 per month.
385-7721 *Kent Macleod* 595-4273
WESTALL MANAGEMENT LTD.

SHOPPING CENTRE NOW LEASing, retail space available. Contact Hatley Park Shopping Centre Ltd. 388-5812.

BEACON PLAZA SIDNEY
Office or retail space, 580 sq. ft. Phone evenings, 592-6282.

WORKSHOP SPACE FOR RENT, 350 square feet, with storage space, $110. 384-2325 or 385-4807.

NEW OFFICE SPACE FOR lease 1,000 sq. ft. ground floor, 325 per month 477-8625, 658-8542.

2000 SQ. FT. WAREHOUSE, NICE office, close in, good parking. 598-3965.

600 SQ. FT. STORAGE OR OFfice space, $75 per month. 478-5770.

COMMERCIAL OR WAREHOUSE space available, 595-6839.

233 MORTGAGE LOANS and INSURANCE

ASSOCIATES REALTY CREDIT LIMITED

MORTGAGE FUNDS AVAILABLE FOR ALL NEEDS AT COMPETITIVE RATES.

PURCHASE NEW OR SECOND HOME, RENOVATE, CONSOLIDATE DEBTS.

FAST, CONFIDENTIAL SERVICE.

OFFICES COAST TO COAST — CALL:

434-3145

1st - 2nd - 3rd MORTGAGE LOANS

NO BONUS
NO DISCOUNT
NO HIDDEN CHARGES

Examples

Borrow	Pay Monthly
$ 2,500	$ 34.23
$ 5,000	$ 68.46
$10,000	$136.91
$15,000	$205.36

15-year amort. — 5 year term
No amounts to small or too large
Interviews in privacy of your own home
Money Immediately available
W. A. (Bill) Hodgson
385-2458
EVENINGS: 385-4528
24-hour Service
—Byron Price and Associates Ltd.

SECOND MORTGAGES

—Up to $25,000
—13.5%
—Up to 12½ years to repay.
5-year terms.
—Fully life insured at no extra cost.
For the purpose of
—Home renovations, debt consolidation
—or any worthwhile purpose
TORONTO DOMINION BANK
Town and Country Shopping Centre
3635 Douglas St.
386-6791

MORTGAGES WANTED
As down payments on several beautiful homes. Also revenue properties—like 7 apts. in Fairfield, also 33 apt. and 37 (Some clear title). If you are receiving payments on agts. of sale, or mortgages you can buy one of the above (or all) — or we will pay cash for mortgages. All suggestions considered. Please call Dickie Agencies Ltd., 919 Fort St, 382-4312—Res. 477-4662.

MORTGAGES
1ST AND 2ND MORTGAGES AND INTERIM FINANCING
P. R. BROWN & SONS LTD.
762 FORT ST., 385-3435

Mortgage funds now available. CONTINENTAL ESTATES CORP. 77 Fort St. 385-6778

233 MORTGAGE LOANS and INSURANCE

We Specialize In FINANCING DEVELOPMENT
1st and 2nd MORTGAGE LOANS ON ACREAGE, APT. SITES Or Most Any Real Estate Holdings ANYWHERE IN B.C.
CASH VALUATIONS ON EXISTING MORTGAGES OR AGREEMENTS GIVEN WITHOUT OBLIGATION COURTESY TO FELLOW BROKERS
PHONE MR. LEN THOMAS COLLECT AT 384-7128
Douglas Hawkes Ltd.
990 Blanshard St.

MORTGAGE MONEY Available

for First, Second and Third Mtge. Funding
ELAND™ INVESTMENTS LTD.
386-8324 (24 hrs)
No. 200—2951 Tillicum Rd.

MORTGAGE FUNDS AVAILABLE FOR FIRST MORTGAGES AT 12%, SECOND MORTGAGES AT 15% AND INTERIM FINANCING. FOR DETAILS CONTACT MR. McKENZIE 386-7521. BOORMAN INVESTMENT CO., LTD. 1111

Funds available immediately for 1st and 2nd mortgages. Contact:
david burr ltd.
655 FORT ST. 384-9335

234 MORTGAGES FOR SALE

FOR SALE, EXCELLENT 2NDS, $5,000 at 17%, 3-year term, $15,000 at 17%, 5-year term, $10,000 at 17%, 5-year term, $5,500 at 12% 3-year term.
Lakeview Management Ltd. No. 1. 215 Sixth Street, Courtenay. 338-5375.
Also Victoria office 382-0232.

18%
Secure Short Term 1st and 2nd. Interest Paid Monthly. Call Bob Geddes — 477-9514
CENTURY 21 — PRINCIPAL PROPERTIES LTD.
4088 Shelbourne

MORTGAGE MONEY
If you need TO BORROW or you wish TO INVEST call: ALAN VERNON
J. D. Bosdet Ltd. 386-3128

235 WANTED TO BORROW

First Mortgage Funds Required
$25,000, at 12% 3 Year Term.
$30,000, at 12% 5 Year Term.
$40,000, at 12% 3 Year Term.
$45,000, at 12% 5 Year Term.
Second Mortgage
$50,000, at 15% 3 Year Term.
For details contact Mr. McKenzie, 386-8521, Brorman Investment Co., Ltd., 1111 Government St.

240 BUSINESS OPPORTUNITIES

CITY MOTEL
Prime corner location on one of Victoria's main thoroughfares. Situated close to the city centre and within walking distance of all sports complexes, theatres and all *downtown shops and businesses.*

34 UNITS
Harmoniously decorated and beautifully furnished plus two-bedroom manager's suite. All units with extra-length Queen-sized beds, colored television, piped-in music, direct dial telephones and thermostatically controlled temperature. 16 units with kitchenettes. Covered parking and elevator service to all units. BERT COLES, 384-8001 or Res. 592-2311. The Royal Trust Co.

Equipment Rental
This rapidly growing business is ideal for the handyman wishing to be his own boss. A large varied inventory gives a wide variety of rental equipment most in demand. An excellent location gives maximum exposure with a large traffic flow. Equipment is valued at approximately $35,000 and the asking price is only $25,000. An excellent opportunity for the right person. Call now for further information. MLS 17680.
BOB LANGTON
385-7751 (24 Hr.) 595-2057 (Res.)
D. F. HANLEY AGENCIES LTD.

ANTIQUES
Owner has to give up this ever-increasing business in downtown area. All stock first class. To view with listing realtor call G. LIDSTONE. 388-4271 any time.

RESTAURANT
Dining room with Licensed Restaurant, 76 seats, a good concern in top traffic area. For confidential interview call G. LIDSTONE. 388-4271 any time.

J. H. WHITTOME and CO. LTD.

1st - 2nd - 3rd MORTGAGE LOANS
NO BONUS
NO DISCOUNT
NO HIDDEN CHARGES

Examples

Borrow	Pay Monthly
$ 2,500	$ 34.23
$ 5,000	$ 68.46
$10,000	$136.91
$15,000	$205.36

15-year amort. — 5 year term
No amounts to small or too large
Interviews in privacy of your own home
Money Immediately available
W. A. (Bill) Hodgson
385-2458
EVENINGS: 385-4528
24-hour Service
—Byron Price and Associates Ltd.

WHOLESALE EGGS ON 13 AC.
This is your opportunity to be your own boss by purchasing wholesale egg business. Room for expansion with existing buildings and increased quotas. Two chicken houses, totalling 8000 sq. ft. Equipment, quota and stock available. Location, Blenkinsop. Also good holding property. Call:
477-1841 DANNY MASSEN 478-7008
BLOCK BROS. REALTY LTD.

Money Talks
Four-month-old operation, Franchise Restaurant, Specialty House, strategic location, tremendous grossing at good net. Call now for further particulars, MANUEL LOPEZ, 477-0141 or 334-9150.

Canada Permanent Trust Company

27 UNIT MOTEL WITH SEPARATE RESTAURANT
Beautiful managers suite. All units newly furnished. Just 2 years old. A tremendous buy at $450,000. Many extras.
AL MATTEO 658-5057 or
MARK MACKENZIE
595-1196 or 384-8001
The Royal Trust Co.

PRODUCTIVE GREENHOUSE OPERATION
Producing long English cucumbers with the automated hydroponic method and a good yearly income. Lovely modern 3-BR home, 6 acres of good land $2,000 sq. ft. of greenhouse—all for only $ [illegible]
384-8001 BUD ZUCK 598-7215
The Royal Trust Co.

INTERESTED IN TAX SHIELD
16-unit new apartment to be built in city, plans and specs and financing to the interested buyers. For more information call:
KEN WRIGHT 595-2183
WESTMONT REALTY
920 Hillside
386-6795

PROFIT AND PLEASURE
Be your own boss with this quality restaurant (licence) located in prime area, 5 + 5 lease at low rate. Actual and potential growth excellent. Asking $125,000.
477-1841 JOHN KEATS 384-4262
BLOCK BROS. REALTY LTD.

FOR LEASE
MOHAWK OIL CO. LTD.
Service station with showroom and repair shop located in Oak Bay. Ideal for mechanic interested in front end sales. Inquires to 309-288 Cypress St., Nanaimo, or phone Hank Hewitt 753-9821.

240 BUSINESS OPPORTUNITIES

the Permanent
1125 DOUGLAS ST. and 3647 SHELBOURNE ST.

"Business Opportunity"
Strategic corner lot, 4 blocks from city centre in desirable Rockland. Zoned R-3 with good possibility of it being rezoned commercial. Excellent holding property. Asking only $136,200 and 14 unit apartment conversion grossing over $20,000 per annum, now on property. For more detail call J. G. BAILLIE, 382-9191 or 479-4594.

"Commercial Corner"
Light industrial zoned corner in Victoria West well priced at $84,200 and owner will consider all reasonable offers. To view please call J. G. BAILLIE, 382-9191 or 479-4594.

Canada Permanent Trust Company

Green Acres
HENDERSON REALTY
385-9741

CATERING AND NIGHTCLUB
Going concern seating up to 250 people. Bar, kitchen and large dance floor. Excellent lease. Owner moving. Priced to sell $78,000.
KEN IVERSON 477-5641
FRED CARVER 385-9741

DOWNTOWN RETAIL STORE FOR LEASE
Prime location on 700 block Yates comprising 750 square feet with adequate lighting, full carpeting and washroom facilities. Rental presently $575 month — conditional on purchase of $3,000 in fixtures and improvements. Call 384-3512.

UNIQUE SERVICE PRODUCT AVAILABLE
for the first time in Canada a solution has been developed and field tested to solve the rising cost of heating homes and commercial buildings.
A backlog of orders and leads await an active distributor for Victoria. If you have $15,000 to invest in your own business call Mr. A. Halle, 682-5747 or write Duplex Energy Sealents Ltd., No. 410, 325 Howe Street, Vancouver, B.C. V6C 1Z7.

BROWN BROS. on BLANSHARD
"People Helping People"
Want to Start a New Retail Business?
Call me about this small store immediately available in excellent downtown location. Good exposure, high traffic count; tourists and visitors. Leasehold interest, quality fixtures and improvements for sale. Asking $18,000.00. MLS. ALAN U. POTTER 385-8771
(anytime)

Downtown Retail Store For Lease
Prime location on 700 block Yates comprising 750 square feet with adequate lighting, full carpeting and washroom facilities. Rental presently $575 month — conditional on purchase of $3,000 in fixtures and improvements. Call 384-3512.

EXPANDING TRUCKING COMpany wants hauling, delivery and distribution contracts or agreements. Local or long distance. Modern equipment. Safe, experienced and reliable men. For more information please contact Mr. Wilson at Victoria Press, Box 641.

Well established and thriving business with P.O. This knitting, wool business is ideal for a couple and in a good area with potential. Price $42,000; plus stock. Phone 592-3920 or 386-6552 F. C. Hulty, Real Estate, 620 View.

16 UNIT CEMENT BLOCK apartment or motel. Replacement value $400,000. Asking only $250,000. Can net up to $35,000 year before financing. Large owners accommodation. Will take house as downpayment. 658-5479.

FOR SALE
Fine little gift and tobacco shop in downtown hotel. $20,000 stock included. Will trade for equity in house. Phone 382-4512 between *noon and 6 p.m.*

HOUSES FOR REMOVAL
Several houses available for removal within the next 6 weeks. For further information call Unicon Homes Ltd., 386-6130.

BOUTIQUE AND GIFT STORE IN downtown Parksville. Rent is $150 per month. Phone 248-5014 or write Box 695, Parksville.

ESTABLISHED HEAVY HAULING and contracting business; reply to Victoria Press Box 598.

CITY UPHOLSTERY BUSINESS for sale. Must be good tradesman, A-1 location. *Apply Victoria Press,* Box 664.

3-CAR TAXI BUSINESS, FULLY equipped, $12,000. Apply Victoria *Press, Box 647.*

TRANSPORTATION COMPANY for sale, 749-3461 or 749-2221 Lake Cowichan.

241 BUSINESS OPPORTUNITIES WANTED

RESTAURANT FAMILY WISHES to lease small restaurant. Capable of down payment to buy. 656-6780.

244 REVENUE PROPERTY

OVER ONE ACRE PACKED WITH POTENTIAL
In Town and Country area. This property offers 3 dwellings all rented showing fair return. Appeals to be well suited for some future development. Price $120,000. MLS 18139. Call TED CHARTRES 386-2955 or 385-5508. Century 21 Mayfair Realty.

MUST SELL THIS MONTH TO best offer. New 2-bedroom strata duplex. Full undeveloped basement. 479-2264.

REALTORS, REALTORS, VIEW xpired MLS1455-1. Show, sell, 384-6623. Terrific potential.

6 UNIT APARTMENT EXcellent condition; $145,900. 385-2976 477-9180.

244 REVENUE PROPERTY

MONEY MAKERS
a) Rooming House — net income monthly $800 (Approx.). $38,000 ast as 10% — 10-yr. term at $400 month. Price? Would you believe only $79,500? Call me quickly as this won't last!
b) Duplex — area qualifies for R.A.A.P. Grant. Asking $69,500 with existing 1st mortgage of $35,800. However, vendor will hold Agree. for Sale with low down payment. Hurry on this one. Call me anytime!
c) Duplex — income of $650 month. Existing mortgage of $36,000. Vendor will look at any kind of reasonable offer. Call me anytime!
d) Duplex — Income could be $760 month. Existing mortgage of $58,500. For $30,00 down this is better than buying a house! Call me anytime! MLS.
JIM MURPHY
595-5171 592-4463
The Canada Trust Company

Green Acres
HENDERSON REALTY 385-9741

CITY DUPLEX
$45,000
Ideal location for small business headquarters offices. Contractors, dispatching, accounting, etc., etc. Presently set up as duplex, light industry zoned. List $45,000-$10,000 will handle. Located at corner Rock Bay and John Streets. Call to view:
H. GOLBY 592-6730

12.5 PERCENT RETURN
100 PER CENT OCCUPANCY FOR LAAST 2 YEARS.
$89,500
GUY BOURGEOIS
477-9514 477-8788
DON SAUL
477-9514 477-8910
CENTURY 21 — PRINCIPAL PROPERTIES LTD.
4088 SHELBOURNE ST.

Fairfield—7 Suites
Quality older, home located on a large beautifully landscaped lot and in immaculate condition. Impressive entrance foyer with *original panelling and beamed ceil*ings. 2-bedroom self-contained owner's suite plus furnished housekeeping units. Realistically priced at $85,900.
June Houghton
388-6424 (477-6185)
BAYSHORE REALTY LTD.
1006 FORT STREET

FAIRFIELD DUPLEX
$89,500
Excellent condition, up and down duplex, 3 bedrooms lower level, possible 4th on top level. 2 fireplaces. This was and is an exceptional home and could easily be converted back to gracious family home. MLS 17872. For further details, please call:
JEAN McMICHAEL 477-9113
595-5171 CANADA TRUST

PEMBERTON RD. CLOSE TO FORT
Professionally converted home, offering 6 suites, each with sep. entrances. Situated on a 12,600 sq. ft. lot. In a most desirable area. Good return now with great future potential, $157,000.
Exclusive to:
592-6338 Jack Swanston 388-4271
598-1090 Roselle Jackson 388-4271

J. H. WHITTOME and CO. LTD.

TWO REVENUES
1. EIGHT SUITE APARTMENT, all 2 bdrms., 3 yrs. old. Rents $250 per month each. No vacancies.
2. GROCERY STORE, building leased at $410 per month.
Both are on one legal lot and must be sold together. Asking $210,000. MLS 17655.
Call: DONALD HAMILTON
386-2911 or 478-3552
Homefinders...Wall and Redekop

DUPLEX
Remodelled older stucco duplex in popular area. Top floor owner's suite has 18x14 living room, 15x10 dining room and large kitchen. Rented suite is one bedroom with good tenant. Separate heat, hydro and hot water. Possession is negotiable. Asking $74,900 *with trade or guarantee on your* home considered. MLS. Call GEORGE WALL, 386-7955 or 477-0548.

SIDE by SIDE DUPLEX—$87,500
Trade your small house or vacant property on this terrific house plus REVENUE. Close to Jubilee Hosp. at 1222-25 HAULTAIN ST. 3 bedrms, rumpus rm, 2 fireplaces on one side; 2 bedrms, newly renovated, on other side. All offers considered. MLS 18038. JIM RANSON, Westgate Realty.
386-5941 475-5510

URGENT SALE
Take advantage of this rare opportunity to own prime beachfront property on Shawnigan Lake. Lovely place to live plus income from another 11 units fully furnished and rented year-round. *Make your offer up to $210,000* now while it's still a buyer's market. Call LILLION McLEOD, NANAIMO REALTY (VICTORIA) LTD., 385-5741 or 598-2878.

NEW DUPLEX
Great investment opportunity. $60,000 1st mtge. available. Both sides 3 bdrms., 1½ baths on a large lot. Potential rental of $260 per side. Asking $87,000. Courtesy to Realtors. Phone:
DONALD HAMILTON
386-2911 or 478-3552
Homefinders, Wall and Redekop

3 SUITES
Large revenue property now offered at $65,000 providing one 3 - bedroom, 1 - bedroom plus 1 L.H.K. unit. Located at 228 Beechwood in Fairfield. Do not disturb tenants. Appointments required, evening showing. MLS.
386-2911 JOHN 477-8095
BLOCK BROS. REALTY LTD.

4 SUITE CONVERSION
ROCKLAND AREA
Solid old mansion, nicely converted to large 2-bedroom owner's suite, 1 1-bedroom suite and 2 bachelor suites. Full basement, 2 lots. Priced at $106,000. MLS 17272. Full details from:
477-0191 DALE YOUNG 384-6563
Royal Trust Real Estate Dept.

CHARACTER DUPLEX
FOR SALE BY OWNER
Must be seen! Newly renovated Up and Down duplex. New wiring, wall to wall carpets. Each suite has 2 bedrooms, living room, kitchen, 4-piece bath. Top suite is rented, owner is living in main. Property is R-3 zoned. Excellent rental area. Full basement, room for expansion. 382-8610.

DUPLEX
Up and down, 1140 sq. ft., 2 bedroom suite on each level. Excellent area. $65,000. MLS 17155.
THE ZIEGLERS
595-2904 595-5171 592-1768
The Canada Trust Company

$149,500
10 ste. conversion, solid well-maintained all self-contained close to town on over 12,000 sq. ft. of property. MLS 17528.
JOHN NORTON
386-6162, 386-2911
Homefinders, Wall and Redekop

$10,000 DOWN FOR BOTH SIDES. $897 per month. New Strata Title Duplex 2,200 sq. ft. of finished area each side. Suitable for in-law suites. Located in Esquimalt. 595-5879 Filmy 4 *For appointments* call Loiselle Bros. 383-4568.

244 REVENUE PROPERTY

Excellent Value
Side-by-side duplex, Colwood area. 2 large bedrooms, utility room, new 100 amp. services, close to schools and shopping. Realistically priced at $72,900.
Phone now 478-5469.

URGENT SALE ESQUIMALT
$10,000 down for both sides, $897 per month, new strata titled duplex, 4,400 sq. ft. of finished area each side, suitable for in-law suite, open house Saturday 12-2. Loiselle Brothers. 383-4568.

1144 AND 1146 FORT
Heritage building presently rented as duplex. 60x112 lot zoned R-3. Buyer can hold, or possibly convert with permission. Price $64,500. (MLS).
LEVERTON RLTY. 385-8012

247 COMMERCIAL OR INDUSTRIAL PROPERTIES

mann
T. L. Mann and Associates Ltd.
9,900 SQ. FT. LT. INDUSTRIAL LOT
Excellent location in city. Ideal for retail, wholesale and warehouse. Heavy traffic. List price $110,000. MLS.
CALL
KEN MANN
598-5144
ESQUIMALT INDUSTRIAL PROPERTY
$6.75 P.S.F.
10,300 sq. ft. lot plus excellent home. Ideal for office and storage, or live in and operate your business. Asking $69,500 and reasonable offers considered. MLS 17803.
CALL
KEN MANN
598-5144

Century 21 REAL ESTATE
J. O. BOSDET LTD.
120 - 727 JOHNSON 386-3128

2.2 ACRES COMMERCIAL
1830 Old Island Hwy, near Colwood Corners — Ideal for wholesale or retail outlet
386-3128 ERNIE SERONIK 478-8696

Wolstencroft
Investor's Special
Vancouver Island
Choice 4.7 acres central Parksville area zoned tourist commercial. Fully serviced. $295,000, terms. Call:
J. THOMPSON 524-3641 or (Res.) 524-5166
WOLSTENCROFT AGENCIES LTD.
344 Columbia St. New Westminster

LARGE FENCED COMPOUND
Suitable for vehicle parking or storage. Can be parcelled into smaller units. Good access to all areas from centrally located industrial lot. Call Gary Ral, 386-2414, O.K. Trucking Co. Ltd.

BUILDERS DEVELOPERS
We have commercial and condominium sites in Victoria. Residential lots in Nanaimo.

Norm Ross ASSOCIATES LTD.
440-1070 DOUGLAS 382-6151

MARINE SALES
SERVICE
Heart of Sidney, this valuable property of 12,000 sq. ft. fronting on 2 streets with almost new cement block building 40x80 is set up as a sales and service for marine repairs. 200 AMP Service, 2-Ton overhead lifts, offices, parts department, etc. Completely paved lot. Asking $250,000 or good offers. For more information call:
HAROLD BARBER
386-2911 479-6479
Homefinders Wall and Redekop

Commercial Site
25,500 sq. ft. on busy corner in city suitable for specialty retail stores with offices or apartment over. This is a vacant property and possession can be upon completion. For full details please phone A. J. SANDY CRAWFORD 477-0141 or 477-1561 or MANUEL LOPEZ. *477-0141 or 384-9150.*

Canada Permanent Trust Company

STRATA TITLE 2727 Q

250 HOUSES FOR SALE

WESTMONT REALTY LTD.

920 HILLSIDE

386-6796

OPEN HOUSE
SAT. 1:30-4:30
1814 SAN LORENZO

Come and see this brand new quality constructed home. Located in Gordon Head this home is near all school levels, shopping and lots of recreation for the children. There are three bedrooms, 1½ bathrooms, a large living room with a fireplace, dining room, and a full basement. Priced at $67,500. MLS.

386-6796 KEN WRIGHT 598-2183

CLEAN AND ATTRACTIVE

That's the best way to describe this deluxe condominium. It contains a large living room, a dining room, large bedroom, and a den. Also included in the price is the stove, fridge and the dishwasher. Situated in the Quadra area this condo, is close to buses and shopping. Priced to sell quickly to $35,900. MLS 17774.

386-6796 JOHN BUNYAN 383-7777

COBBLE HILL

This Tudor style home is just perfect for your dream home. Situated in Mill Bay the home contains 4 bedrooms, a large living room with a fireplace, a large dining room with patio doors from it, a den with a beautiful marble fireplace, 3 bathrooms and a huge recreational room. All this and priced to sell quickly at $115,000. MLS 16923.

386-6796 DAVE TAYLOR 384-2718

2 HOMES

In Hillside area in good condition, have to be moved. For more information call:

386-6796 KEN WRIGHT 598-2183

ESQUIMALT

Try your down payment on this 2-bedroom home with living room, modern kitchen and stove and fridge included. Situated on a large lot. Priced at only $41,500.

386-6796 KEN WRIGHT 598-2183

THIS FINE HOME

Has low maintenance stucco on the outside. Inside major things such as furnace, wiring, plumbing are all modern, 3 bedrooms plus sewing room or den, living room with fireplace, large eating area in the kitchen, full basement with drive-in garage, a good sized well landscaped lot are also included. All this at the full price of only $55,000! MLS 17472.

386-6796 JOHN BUNYAN 383-7777

WELL KEPT HOME

This 3 bedroom home is situated on a quiet cul-de-sac in Gordon Head. There is a large living room with fireplace, dining room, and a rec. room. Close to schools and buses this home sells for $61,900. MLS 17716.

386-6796 JOHN BUNYAN 383-7777

BEAUTIFUL GARDEN

This quality built 4 bedroom home has many nice features and the nicest one is its beautiful garden. The home is only 2 years old and it contains living room with fireplace, dining room, kitchen with dinette, 2 full bathrooms, a fully developed basement with a large rec. rooms, and deluxe fixtures throughout. Situated in peaceful Fairfield close to all school levels, buses, town and the ocean boulevard. MLS 17477.

386-6796 ARNOLD MARR 477-6233

BRAND NEW CLOSE TO VIC HIGH

This brand new 3 bedroom *home is situated close to town* and schools. The home is quality finished with living room containing a gorgeous white rock fireplace, dining room, ceramic tile on kitchen and bathroom floors and a full basement. Try your best offer on $64,900. MLS 17046.

386-6796 ARNOLD MARR 477-6233

QUIET CUL-DE-SAC

This two-year-old home has three bedrooms and is situated just off Cedar Hill Cross Road. The home features en suite plumbing, large sundeck over the carport and full, high basement with rooms roughed-in for panelling. MLS 17104. Priced at $69,900.

386-6796 ARNOLD MARR 477-6233

STARTER HOUSE AND HOLDING PROPERTY

For $36,900 you can buy this small 1-bedroom house presently rented and 2 lots 50x129, back to back. The house is serviced with city water and sewer and a paved road (Kenneth Street). The second lot is not serviced but is on a separate title and can be held for future. MLS. For any further information call:

386-6796 ARNOLD MARR 477-6233

IS THIS THE FINEST FAMILY TUDOR HOME IN VICTORIA?

— Obviously a matter of opinion! For your family it may be!
— 5 BR's, 5 Bthrms., stately LR and sep. DR., super-sunny Conservatory, vast rec room, cozy den, separate bachelor suite. Dream-calibre kitchen!
— Well landscaped Olympic-view site, near schools, college and university.
— All immaculate and top quality!
— Owner says sell! Offers to $159,000 price considered.
— Personal appointment viewing and details from Dick Batey 592-4607 or Kelly Dickson 477-1683.

Norm Ross ASSOCIATES LTD.

460-1070 DOUGLAS 382-6151

$60,900
Gordon Head
OPEN HOUSE
BY BUILDER

Thurs. thru Sat. 7-9 p.m.
Only two 3-bedroom homes left.
4247 Rositter Crescent, off Kenmore, 1657 San Juan off Majestic.
University Homes Construction Ltd.
658-5781, 658-5393

SOUTH FAIRFIELD
OPEN THURS., SAT., SUN., AND NIGHTLY TILL 9 P.M.

Charming character home in good condition on quiet cul-de-sac at Moss St. and Dallas Rd. Some sea views. Approximately 1500 sq. ft. Four bedrooms, large open living room with fireplace, *dining room* with beamed ceiling, both with wall to wall broadloom. Small fenced lot, part basement, plumbing, wired and heating, updated. Close to ocean, park, bus. Excellent assumable 10.5% mortgage. $59,900. 382-0255.

URGENT

Must sell three bedroom ranch style house. One-year old Saanich peninsula. Low down payment to approved purchaser. Repeat must sell!! 592-5625.

250 HOUSES FOR SALE

WHITTOME'S
ROYAL OAK BRANCH
4520 W. Saanich Rd.
479-1667

OPEN HOUSE
6180 OLD WEST RD.
SAT., 2-4 P.M.

Charming traditional 1500 sq. ft. plus, 3 BR home, (1 up) in English country garden. Entertainment size LR with FP., sep. DR, country kitchen, 4-pce. bath, basement, 2 garages, outbuilding. Good well — orchard — 4.66 acre, S-E exposure — ideal for market garden. ML 18063. $125,000.

479-1667 CATHY ATKINS 479-5427
479-1667 BRIAN BROWN 386-1234

OPEN HOUSE
FRI., 1-4
983 WAVERLEY TCE.

In Brentwood, drive down Verdier, turn right at Waverley and go to *end of crescent. This is a split* level home of 3 bedrooms (master ensuite), finished rec. room and a high basement for further development if needed. Extras include better quality carpets and light fixtures, elec. range, fridge and drapes. And besides, there is a delightful rear garden with flowers, shrubs and vegs. that will surely impress you. Asking $67,500. For prior appt. call Wilfred Davis, 479-1667 or 658-8884.

$43,750
OPEN HOUSE
1404 BAY ST.
WED. 1-4, FRI. 1-4

Price reduced on this charming 2-BR bsmt. Home; formal living room with fireplace; huge kitchen lots of cupboards — LOW, LOW TAXES — easy care lot: IMMEDIATE POSSESSION.

479-1667 BRIAN BROWN 386-1234
479-1667 CATHY ATKINS 479-5427

ROCKLAND

Seclusion is yours behind and above the trees overlooking the ocean and mountains. This 3 BR, 3-bath home is pleasingly different. Extensive use of windows allowing the enjoyment of the many trees on the large property and the beautiful view across to Mt. Baker. Priced at $117,500. To view, call LILLIAN HENDY, 479-1667 or 479-1938.

UPLANDS
Family Home

The best buy in a traditional older home that is well planned for entertaining and for family living, and that has been renovated and updated with modern bathrooms, kitchen, etc. You can purchase this alone on half acre or together with adjoining lot that has permanent pool, tennis court, and greenhouse. Asking $198,000 for the two properties. View by appt. Courtesy to realtors.

479-1667 Wilfred Davis 658-8884

WANTED

Side-by-side duplex within walking distance of a Catholic Church. Realtors or owners please contact

479-1667 CATHY ATKINS 479-5427
479-1667 BRIAN BROWN 386-1234

DRIVE BY
79 HAMPTON RD.

Cute little house on a nice large garden lot. Priced at $43,900. For further information please call:

479-1667 Edith Gutemar 593-7053

J. H. Whittome and Co. Ltd.
Royal Oak Branch

P. R. B

P. R. BROWN
AND SONS LTD.

"The People to See"

OPEN HOUSE
(Simpsons-Sears area)
SAT. 1:30-4:30
3210 WETHERBY ROAD

Directions: Shelbourne to McRae to Wetherby. An EXCEPTIONALLY fine home with 2 bedrooms on the main, separate dining room and family size kitchen. EXTRA BEDROOM on lower level with REC. ROOM. Fenced garden with fruit trees. CONVENIENT to shopping. In TOP CONDITION! You will like this COZY home located in a good residential neighborhood. Asking $57,900 — MLS. For information or appointment to view call:

GEORGE GREEN
385-3435 477-4651

CADBORO BAY
UNDUPLICATABLE
SECLUDED
CENTRAL
$92,500

Modern three-bedroom spacious functional home, located near sea, shop, schools on .57 acre. Easily maintained grounds with private road.
—44'x18' living and dining room, wall-to-wall carpet.
—Efficient kitchen includes range, refrigerator, washer, dryer, dishwasher.
—2 bathrooms
—Family room
—2 carports; and garage.
—Small swimming pool complete.
—Architect owned and occupied.
—M.L. 18049.

STAN WINTERBOTTOM
385-3435 598-2253

Since 1904
Ker AND Stephenson LIMITED
385-3411

Cosy Living

NEW LISTING offers charm plus more charm for a low asking price of $48,800. There's a living room with fireplace, dining area, garage. THREE bedrooms and close to all amenities. "A REAL SPOTLESSLY KEPT HOME," located just off Richmond. Be an early bird. Phone J. T. Mills, 385-3411 or 388-6752.

250 HOUSES FOR SALE

WALL & REDEKOP HOMEFINDERS REALTY LTD.

OPEN HOUSE
NEW HOMES
1744 JEFFERSON PL.
DAILY 1:30-4:00 P.M.

Gordon Head's most attractive area of new homes. Mature trees on quiet cul de sac. 3 bedrooms (master ensuite); finished den on lower level. Many quality features. Priced at $74,500.

JACK GREENWOOD
385-2911 or 384-5228

OPEN HOUSE
NEW HOMES
1746 JEFFERSON PL.
DAILY 1:30-4 P.M.

Attractive split level, 3 bedrooms; 1½ baths; finished family room with F.P. on lower level. Close to sports centre, shopping and bus routes. Located on secluded cul-de-sac.

JACK GREENWOOD
386-2911 or 384-5228

OPEN HOUSE
638 MT. VIEW RD.
SATURDAY 1:30-4:30 P.M.

BETTER THAN NEW split level living on 4 levels, open the sliding glass doors in the large family room off the *kitchen and you'll find a beau*tiful back yard with Arbutus, Fir and fruit trees complementing the patio on the 71 x 140 ft. lot. 3 bedrooms, 2 bathrooms, large L.R. and D.R., even a part basement for Dad's workshop. Owner transferred, must be sold, try your offer now.

RUTH or STEVE SALAGA
386-2911 or 479-5632

OPEN HOUSE
879 SEVENOAKS ST.
SATURDAY 1:30-4:00 P.M.

This home features 2 bedrooms; *extra* large L.R. with brick F.P. The kitchen is bright with spacious eating area and ample cupboards. PLUS a lower level with sliding glass doors, F.P. and plumbing which has excellent suite possibilities. Asking $54,500.

BARBARA GREENWOOD
386-2911 or 384-5228

OPEN HOUSE
7615 WALLACE DR.
SATURDAY 1:30-4:30 P.M.

LOVE YOUR KIDS? Then you must look at this sparkling clean 4 bedroom, 3 bathroom, 2 fireplaces, large rec. room, year old home on a lovely lot with 7 apple trees. THE FAMILY CAN ALL PLAY TENNIS *only a stone's throw away at* CENTENNIAL PARK. You'll love living in the country with loads of clean fresh air. Offered at $68,900 (below replacement) New MLS. Call today: RUTH or STEVE SALAGA
386-2911 or 479-5632

OPEN HOUSE
4317 RAMSAY PL.
SATURDAY, 1:30-4:00 P.M.

Please don't just drive-by. You must view the interior. If our realtors can be pleasantly surprised so can you! A custom built home at the base of a *quiet cul-de-sac, over 1,300 sq.* ft. on the main floor plus professionally finished basement. The features are too many to list but a few are: Sunken Living Room; 3 bedrooms on the main floor with beautiful master 3-pce. ensuite; extra cupboards in the kitchen, two *floor-to-ceiling* F.P.s; 2 bedrooms down with 34' family room. 1½ years old. Come out Shelbourne to Enlido then turn left. $39,000 1st mtge. at 10¼% assumable. New MLS. Priced perfect at $81,900. Call: CURT SHUBROOK, anytime
386-2911 or 477-4586

OPEN HOUSE
3170 SOMERSET ST.
SATURDAY, 1:30-3:30 P.M.
$47,500

Immaculate 2-bedroom charmer, close to all amenities. Owners have purchased and this home must be sold. See you Saturday. MLS 18095.

CAROLYNNE PERRY
386-2911 or 479-7041.

DUPLEX
DALLAS AREA

This fine old character duplex *is located just 1 lot from the* water. Main floor suite is almost 2,000 sq. ft. and features 3 large bedrooms — huge family kitchen, and big character beamed living room and dining room with fireplace. Upstairs is a new 1-bedroom suite with large kitchen, dining area and front and rear entrances. Both suites have sweeping water views and this is excellent holding property. Just listed and won't last so please call and present your offer on $95,500.

DOUG POWELL — 388-7642
POLLY HIGGINS — 592-4111
OFFICE — 386-2911

EVERYTHING TO PLEASE

Mother, Dad and the kids. Brand new 3-bdrm. home in Gordon Head area, CLOSE to recreation centre, buses and shopping.

—OR—

More space than usual on main floor of this lovely 2½-year-old, 3-bdrm. family type home in Goldstream Park Area,

—OR

Compact 3-bdrm. townhouse ready to move into. Close to all facilities. For further details or appt. to view any of these properties, please *call:*

WILMA WINTER
386-2911 or 478-1466

GORGE
2 BEDROOMS

This immaculate 2-bedroom, no basement bungalow is a *dream to show, featuring:* cozy living room with fireplace, nice, bright kitchen with ample eating area and 2 good bedrooms. Situated just steps from the water and has a nice secluded large rear yard, attached garage, on a very tidy street and close to everything. Call for an informal viewing this week with:

DOUG POWELL — 388-7642
POLLY HIGGINS — 592-4111
OFFICE — 386-2911

2 BEDROOMS
GORGE AREA

I have a list of several homes in the Gorge Area for drive bys this weekend. Priced from $46,900 to $56,900. If you're in the market please call; I'll bet I can help.

DOUG POWELL
386-2911 — 388-7642

GORGE—$49,900

Excellent family or starter accommodation. 2 bedrooms, plus dining — making 950 sq. *ft. main floor plus new full* high basement. New features galore, furnace, HW tank, roof, shingles, chimney, plumbing (full R.I. in basement), wiring updated. Lot 53x124. New MLS. Terrific value is offered here. Call to view with:

CURT SHUBROOK
386-2911 or 477-4586

YE OLDE BURNSIDE GARDENS

Only $28,000 is the asking price for this 2-bedroom condominium with washer, dryer, stove, fridge, wall-to-wall carpet, etc. Community pool, parking, close to schools, shopping, transportation, etc. Low down payment can handle. Believe me children ARE WELCOME. At this price don't rent BUY, BUY, BUY!

HAL BARBER
386-2911 or 479-6479

NOT OLD BUT NEW

You are in an elevator, 5 storeys high. The door opens and 2 steps you are in your 2-bedroom, 1½-year-old condominium. Not large but Not Small. The price is good, only $36,500. A nice view from both eating area and LR balcony. Wall-to-wall green shag carpeting, 4-pce. bath and heat-lamp, galley kitchen with harvest gold appliances. On main floor are laundry and rec. rooms. Vacant now so you can move in at once.

HAL BARBER
386-2911 or 479-6479

WALL & REDEKOP HOMEFINDERS REALTY LTD.

WHAT CAN I SAY?

This warm, comfortable home *has been on the market for 6* months. Is the price too high: Well the vendor and I decided to drop the price from $51,900 to $48,500. Let me tell you about it. It has a basement, GOOD START, it has an extra bedroom and utility room in the basement; NOT BAD, Main floor consists of living room and fireplace, wall-to-wall carpeting, very, very large dining room, the kitchen has a pantry, there is a sundeck off *the living room and a closed in* back porch. 4-pce. bath on main floor. Upstairs there are 2 bedrooms, 1 big, 1 medium, also a little sewing room or writing room or whatever, it is immaculate inside. Outside needs paint. A good lot on a quiet street. What more can I say.

HAL BARBER
386-2911 or 479-6479

COUNTRY CASUAL

in beautiful COBBLE HILL. Some interesting features that I would like to bring to your attention:

THE HOME — sparkling 12' wide mobile (1974)
THE PRICE — ONLY $34,900
THE LAND — ¾ of an acre.
Excellent well, good garden area, chicken coop, school bus to front door. Call me about financing, MLS.

DONALD HAMILTON
386-2911 or 478-3552

TERRIFIC STARTER OR RETIREMENT

Just move in all the work has been done. This 2 bedroom home has been tastefully decorated and features quality W-W throughout. L.R. has oak mantel F.P., spacious kitchen has been updated; FHC basement has laundry area and panelled rec room PLUS separate garage on well maintained lot. CMHC mortgage. Priced at $47,500. To view call: BARBARA GREENWOOD
386-2911 or 384-5228

GET A PIECE OF THE ROCK

No cleaning needed in this 5 bedroom spotless home waiting for you to move into. Over 2000 sq. ft. of elbow room with privacy for every member of the family, plus a big recreation room for all to share. Sundeck and patio for outdoor activities. High on the rocks in the desirable Tattersall area with views to the North and East. All this on a quiet cul-de-sac for the very realistic price of $77,500.

ERIC HODGKINSON
386-2911 or 382-0047

EXECUTIVE LIVING
FANTASTIC VIEWS
SAANICH PENINSULA

2965 sq. ft. of quality living on one level plus 225 sq. ft. in part basement. On over ½-acre beautifully landscaped lot, this home features 4 large *bdrms; sauna;* 3 bathrooms; 23x25 rec. room; 13x13 living room; den; 18x13 kitchen; large living and dining room; aluminum exterior; PLUS, PLUS, PLUS, ONLY 18 months old and priced below replacement at $120,000! (Owner moving to Salem, Ore.) To view please call:

RUTH or STEVE SALAGA
386-2911 or 479-5632
Courtesy to all Agents.

SEABOARD PROPERTIES LTD.
7173 WEST SAANICH RD.
BRENTWOOD BAY 652-1141

CENTRAL COUNTRY HOME SAANICH

Three-bedroom, full basement family home on 100'x150' landscaped lot within 15 minutes of Victoria, 10 minutes to Sidney. Close to schools, shops, parks, etc. Partially finished suite in basement and room for more development. This home is being offered for $63,900. MLS — A*Must to see.

DAVE DAND
652-1141
658-8490

LANSDOWNE SLOPES
$89,900

Just reduced and full value for your money. Three large bedrooms, family sized kitchen, entertainment sized living and dining rooms. The full basement has a large rec. room, 3-pce. bath, storage and workshop area plus room for 2 more bedrooms to be developed down. (MLS). For appointments to view at your convenience please call.

DAVE DAND
652-1141
658-8490

UNIVERSITY OFF HENDERSON DRASTICALLY REDUCED!

THREE-BEDROOM, MASTER EN SUITE, EXECUTIVE HOME IN AN EXCLUSIVE LOCATION. LARGE ENTERTAINMENT SIZE SEPARATE DINING ROOM AND A VERY GRACIOUS LIVING ROOM WITH F.P. LARGE SUNNY KITCHEN WITH EATING AREA. EASY CARE LOT WITH BEAUTIFUL SECLUSION. PRICED BELOW REPLACEMENT AT $89,900. MLS 17613. CALL THE McGREGORS, 384-8001 OR 477-3375 TO VIEW. THE ROYAL TRUST CO.

ARBUTUS COVE

Spacious home in fabulous close-in location on gentle slope overlooking Straight. Comfortable living in this lovely 4 bedroom, 2 bath home. Large panelled family room, finished laundry room, all electric kitchen with eating area. Extra large, light high ceiling basement, attached to car garage. Exceptional park-like yard with seperate storage area for boat, trailer and motor home. $97,500. Inquiries 477-0471.

TRADE

old for new, plus cash to you. Trade your home for a new Kasapi Home. Some ready now. See our plans or bring your own—Exciting new homes. Kasapi Construction.

386-6191 478-4606

WE WILL BUILD
THE HOME OF
YOUR DREAMS

In exclusive new park surrounded subdivision in Langford, NAISH AND SONS CONSTRUCTION LTD., 478-3119.

2537 PRIOR

4-bedroom home, at 3-bedroom home prices. Cleanest home on the market for its price. 479-2990.

OAK BAY

Large, 3-bedroom home, fully renovated, must be viewed to be appreciated. 479-2990.

A. E. LePAGE
WESTERN LTD. REALTOR
1395 HILLSIDE AVE.
386-6331

Now open 'till 9 p.m.

GLANFORD

Spotless home on a quiet street in Glanford.
—3 bedrooms.
—nice fenced yard with patio doors out to yard
—large kitchen with built-in stove and oven
—$55,500
—Call today DON BECKNER
386-6331.

FAMILY HOME IN GLANFORD
$69,900

Perfect for a young family, 9 years old, situated on a quiet street. Some of the features:
—close to schools
—great yard for kids and a garden
—spacious rec room
—2 bathrooms
—3 bedrooms
—*living room with FP and sun*deck
—large kitchen with breakfast nook
—immaculate condition
—call now

DON BECKNER
386-6331 386-0588

661 VANALMAN
Must Be Sold

All offers will be considered. Features: 2275 sq. ft. finished area. 4 bedrooms, 2 complete 4-pce. bathrooms. Professional sauna bath with own shower. Rec. room with stone fireplace. Huge cement sundeck-wrap around. Attached garage. 89x110 lot, fully landscaped, on Colquitz salmon-run creek. Lots of shrubs and ornamental trees. Drive by, you will be impressed. Asking $67,500. Call:

386-6331 LEN LEDOUX 382-9852

HOME PLUS EXTRA LOT
OPEN HOUSE FRI. and SAT., 1-4 P.M.

1061 Laburnum Rd. (off Granges). Immaculate 3-bedroom, full-basement home on secluded no-through road. Parklike setting and grounds. Subdivision potential with adjoining lot 60x136' on sewer and water. To be sold as one unit at $79,900.

For viewing on this new listing call:

ROY NEILSEN PAUL SMITH
386-9046 383-6903

MUST SELL
1567 YALE STREET
OAK BAY
$56,900

Owner is leaving town and must sell by next week or will be forced to rent.
—3 bedrooms
—new roof
—new w-w carpet
—only a few blocks distance to schools, shopping and O.B. Rec Centre.
—call NOW before it goes . . .

386-6331 DON BECKNER 386-0588

OPEN HOUSE
4123 HAWKES
GLANFORD AREA
Sat. 1:30-4:00 P.M.

Well constructed home on a quiet street. Some of the features:
—extra large cedar panelled kitchen, with a built-in oven and stove
—11'9" thermo-pane patio door off L.R.
—fireplace
—3 bedrooms
—attached full garage
—$55,000 . . . Must see the inside

DENNIS FERRILL
386-6331 478-6140

Douglas Realty Ltd.

12 CENTENNIAL SQ. 385-8784

OPEN
FRI. 6-8
SAT. 1-4:30
2952 GOSWORTH

Family home with 3 or 4 bedrms, large kitchen, full high bsmt. Productive 50x127 lot. 17990. Asking $54,900.

MARY McGUIRE 385-8784 24 hrs.

1427 Taunton. 3 bedrm absolutely immaculate home. W-D hookups in the full bsmt. As neat and tidy inside as it is out, Listed $49,900. 17592.

MARY McGUIRE, 385-8784, 24 hrs.

PRIVATE HIDEAWAY

Cosy 3 bedrm cottage surrounded by beautiful trees. Attractive living rm with feature wall and stone fireplace, large kitchen with eating area, .37 acre lot. Private and quiet yet close to all amenities. MLS. Asking $57,500. To view call ANNA CHANDLER 384-6939 or 385-8784.

GORDON HEAD
REDUCED TO $62,900

A circular drive leads you to this comfortable home set among beautiful trees and flowers. Attractive living room with fireplace, cabinet kitchen, 2 good bedrms. Many fruit trees, small fruits and vegetable garden. To view call ANNA CHANDLER 384-6939 or 385-8784.

B.C. LAND AND INSURANCE AGENCY LTD.

Rockheights

An immaculate home for the discriminating buyer — consisting of 1150 sq. ft., 2 large bedrooms, master with en suite, living rm and dining area with feature fireplace, hot water heat, large private sundeck, overlooking Gorge Vale Golf Course. Circular driveway and extra parking, shake roof, full basement ready for development. Asking $65,900 with good financing available. Call Don Oakes 478-4334 or Alex Sleben 478-8635 or B.C. Land 478-5588.

BY OWNER, COZY 3 BEDROOM bungalow, one up and 2 main, recently remodelled inside, wall to wall, fireplace, fridge, stove and drapes included. Sliding glass doors with sundeck $45,000. 85-6303. 592-6457.

FOR MORE Real Estate SEE DISPLAY Real Estate Advertisements

Pages 8, 9, 10, 11

250 HOUSES FOR SALE

the Permanent

1125 DOUGLAS ST. and 3647 SHELBOURNE ST.

2819 Richmond Rd.
Open House
July 2 and 3
2-4 p.m.

Just listed. Comfortable 2 or 3 BR family home with DR. New sundeck in rear, basmt. developed with furnished in-law suite. Vendor transferring. Offered at $67,500. PATRICIA SNOW, 477-0141 or 477-6074.

4119 Hawkes
Good Starter or
Retirement Home

Just off Carey Road near schools and transportation, 2 BRs, bright LR with FP, kitchen has eating area, utility room. Nice level of attached carport has storage area. Excl. Priced at $51,900. For further details, call DOLORES MILES 477-0141 or 652-2735 or ERNEST WILLDEN 382-9191 or 383-0640.

Open Fri. 2-4
2268 Edgelow

Tudor exterior, beamed ceilings and brick FP in LR. This new home has 3 BR's, full bsmt and a large sundeck. Landscaping included in sale price of $70,900, also 1-year builder's guarantee. Phone DARIEN BAIN 477-0141 or 658-1070 evenings.

New Homes
Open Daily 10-9
Except Sunday
Gordon Head

1656 and 1660 San Juan (Off Torquay)
4356 and 4365 Santa Fe (Cul de sac)
Very attractive designs, floor plans from 1200 sq. ft. to 1428. Ensuites, 3 BR's, bsmts ready for further development, monumental FP, foyer entrances, quality material and craftsmanship. Prices from $58,000 to $80,000. Call now MANUEL LOPEZ 384-9150 or 477-0141.

Drastically Reduced
Oak Bay

Here's your chance for a charming Tudor home with in-law ste. All the character of the old world, but all renovated. New insulated stucco and roof, drain tiles, cozy W-W *throughout, imported* wallpaper, smart floor-to-ceiling brick and slate FP. Bright kitchen and dining area. A roomy 2-bed ste. on main floor. Downstairs a comfortable new 2-bed. ste. Call today for your appointment to view.

Think Ahead

Here's a solid roomy home with 1 bed. ste. downstairs — plus RM 3 zoning at only the price of a home. Located near Hillside Shopping Centre. Buy now with a future.

For further information, please call SOPHIE HARDER, 477-0141 or 382-9903.

Lazy Days

This no-work home has brick exterior, shake roof, on a simple 65'x100' lot in Cadboro Bay. The bus is at the front door, beach is ½ block, and stores 2 blocks away, the 11-yr.-old house has 3 large BRs, kitchen, DR and LR and no bsmt. to collect work. MLS 17762.

Simpsons-Sears

Starter home, 3 BR, bsmt., professionally redecorated — only $53,000.

Lake Hill

Immaculate 2 BR home, full bsmt. with extra BR and family room finished. Large lot with patios, fish pond, fruit trees and supreme landscaping. $57,900.

New $57,900

3 BR, full bsmt., FP and W-W. It must sell — a bargain.

Cadboro Bay Road

0.4 acres — at gate of Uplands. Older home, 4 BRs, perfect design. Only $79,000.

For further information on above 5 ads please call A. J. SANDY CRAWFORD, 477-0141 or 477-1561 or MANUEL LOPEZ 477-0141 or 384-9150.

Try $2,300
2-Bdrm. Home

Close to Simpsons-Sears. 2-bedroom, no basement home. 50x125' lot, separate garage. Make an offer on $46,900. JOT HOME 592-2130 or R. W. RHODES 479-9241 or office 382-9191.

Gorge—$49,900

2-bedrooms on main floor, large 10x30' room up. Separate garage. Try $2,400 down. MLS R. W. RHODES 479-9241 or JOT HOME 592-2130 or office 382-9191.

Cramped and Crowded?

Enjoy easy living and open air in Langford. Stately fir trees stand guard over this 3-bedroom full basement home. Large 80x200' lot has 4 fruit trees, large garden and immaculate grounds. New MLS $59,900. JOT HOME 592-2130 or R. W. RHODES 479-9241 or office 382-9191.

292' Waterfront
4355 Gordon Head
Road
Open Fri.—
1:30-4:30

Exceptional seaview home on 1.36 *easy care acres, with possibilities* of subdivision. Architecturally designed for site, featuring 23x15' L.R. C-thru fireplace to dining room, 3 or 4 bdrms. (MBR 18.6x15.6 plus 5-pce ensuite) Family room, balcony and two secluded patios. Immediate possession offered at $195,000 (ML 15889) View with HERB McDANNOLD or GLEN McDANNOLD at 382-9191 anytime.

Ocean Views
Supreme
Quick Occupancy

Vendor is bound for a suite and you may move in quickly. Superb quality home on Cordova Bay *ridge. Professionally landscaped* gardens. This full basement home is finished on both levels and offers a pleasant variation in it's floor plan EXCL. $89,500. GRAY LAITE 656-5267 or SID HASLAM 477-1994 or 382-9191.

Beautiful Buy
$54,000

A one-owner home and it's a *beauty on a large easy care prop*erty. 83x160', sea glimpses through the Oak trees, 2-bedrooms, large living room, bright kitchen with concrete patio off. One level with attached garage and utility. EXC. SID HASLAM 477-1994 or GRAY LAITE 656-5267 or 382-9191.

Shelbourne Plaza
$53,000

Market fresh, 7-level home, 2 extra large bedrooms, fireplace, separate dining. Excellent value, near all amenities. EXC., GRAY LAITE 656-5167 or SID HASLAM 477-1994.

250 HOUSES FOR SALE

the Permanent

1125 DOUGLAS ST. and 3647 SHELBOURNE ST.

Lambrick Park
1651 Barksdale
Open Fri. and Sat.
1:30-4:30

Convenient to Rec. Centre, schools, shopping, etc. Custom-built executive family home, attractively finished throughout. Offers 3 bdrms; (MBR 4-pce. ensuite), 20x15.6 living room, F-G fireplace, balcony off dining room, homemaker kitchen, dishwasher, garburetor and bright breakfast area, enclosed double garage, basement RI for rec room, fireplace, additional bdrm. and bath. This dream *home is ready for immediate oc*cupancy. Asking $97,000. ML17639. View with HERB McDANNOLD or GLEN McDANNOLD 382-9191 anytime.

Canada Permanent Trust Company

KNOWLES REALTY LTD.

$53,900

Short walk to Doncaster School. 2-bedroom, full-basement home near Hillside Mall. Large kitchen, fireplace in living room, views of the Olympics.

1-year-old 3-bedroom, full-basement, 2 fireplaces. $68,900. MLS.

We have a number of new homes in various stages of completion. Give me a call and let me drive you around to show you these fine homes.

KRIS GUDJONSSON
384-8101 595-3022

THE FINEST INGREDIENTS

went into this 3-bedroom — Cathedral, nestled on a quiet cul-de-sac in Melville Park, Sidney. Offering living room, dining room, kitchen, well planned games *room, 4-pce. bathroom (2* pce. RI down). Full high cement basement and close enough to schools. MLS. All this and much more for only $57,900.

384-8101 Bill Knowles
656-3779

HAPPINESS IS . . .

A lovely 3-bedroom family home set on a treed lot in Melville Park area — Sidney. LR with fireplace. Dining room, 4-pce. bathroom on the main and 2-pce. roughed in down. A clean, cosy comfortable home for only $56,900. Please call:

384-8101 Bill Knowles
656-3779

HATE MODERN BOXES? This home has CHARACTER!

LR with fireplace, entertainment size Dining room with built in buffet. Cab-elec. kitchen with bar. 3 bedrooms, full cement basement with extra room. Drive-in garage. Dwarf fruit trees, shrub trees, 48x140' yard. Close to schools and all amenities. Asking $65,000, but OPEN to OFFERS.

384-8101 Bill Knowles
656-3779

david burr LTD.

655 FORT ST. 384-9335

MOUNT TOLMIE
PRICE REDUCTION

Owner transferred so must sell this delightful family home located in a good residential area. Handy to schools and UVic. Features 4 bedrooms (2 down), cosy living room, modern kitchen with access to sundeck, large rec. room. Fenced lot with loads of parking for rec. vehicles. An excellent *home at a realistic price (MLS* 17111).

$57,500
Ron McConnan
384-9335 or 598-7625

DRIVE BY
1900 Forrester St.

Lansdowne slope. An extra building lot with this lovely older 3 bedroom character home. Entrance hall, living room with fireplace, dining room and kitchen on main floor, 3 bedrooms and bathroom up. Part bsmt. Needs some updating. Plus the extra 50x120' nicely treed lot, plus a 200 sq. ft. separate cottage. Reduced to:

$84,950

JOHN TODD
384-9335 598-7849

OAK BAY

This small bungalow is on Hampshire Road. Close to schools, stores, and buses. Very nice sized living room with fireplace. Dining room or family room, large kitchen with dining area. Two bedrooms, 4-pce. bathroom. Very nice garden in excellent condition. New *MLS No. 18024.*

$53,000

To view Ron McConnan
598-7625 or 384-9335

GORDON HEAD

Don't miss seeing this modern family home located in prime area of Gordon Head. Close to schools and bus. Features three bedrooms, large living room with corner fireplace, goest size dining room has *glimpse of ocean. All of these rms.* are carpeted. Bright kitchen with eating area. Sundeck. Large easy care lot with attractive shrubbery. Lower level has rec. room with fireplace. Good potential for additional development. This is a well cared for home. Move in without additional expense. Early possession. (17643).

$81,900

Ron McConnan
384-9335 or 598-7625

$39,900 NEW

2 BR strata duplex, w.w. kitchen, lg. master BR. After 5. 479-8301.

CHAMPION REALTY LTD.
for Appraisals and Consultation
813 Fort Street 388-4477

VICTORIA REALTY LTD.
386-3585

NEW! DIFFERENT!
DELUXE HOMES
OPEN HOUSES
1:30-4:30 and
7-8:30 P.M.
MON.-SAT.
JESSICA PL.

(Off Harrop and Braefoot)
all deluxe 3 bedroom, 2 bathroom homes, featuring many extras:
—1215 to 1250 sq. ft.
—2 fireplaces
—no step entry
—professionally landscaped
—quiet cul-de-sac
—handy to schools
—fantastic floor plans
Just completed and priced to sell at $69,700 each. Exclusive listing with Victoria Realty Ltd: 386-3585.

4044 CAREY RD.

Open House Sat. 2-4:30
A little love nest. Very clean and cosy with 2 bedrooms and a full basement. Modern kitchen with *range and fridge included. Lovely* view from the sundeck. Lot 50x120 is all fenced and planted. Just listed, asking $47,900 (MLS). See inside. Offers invited. Leo Van Dyk, 386-3585, Res. 479-6264.

REDUCED!
3651 CRAIGMILLAR

A beautiful treed, quiet area. The home is older and needs attention. 3 bedrooms plus a suite in the basement. Fridges and ranges included. Valuable lot is 62x198. Vacant. $44,900. Don't miss it! Leo Van Dyk 386-3585, res. 479-6264 (MLS.)

CAPITAL HILL

Absolutely immaculate, no step retirement home, built by a master craftsman, with Maple floors throughout, living room with Fireplace, super high basement. Asking $53,900. *Please call Colin* Munro, 386-3585 anytime.

NEW HOMES
GORDON HEAD

KENMORE and LLANDAFF
Absolutely the best NEW HOME BUY on *the market today.* Built by HUCKER CONSTRUCTION. They all offer 3 bedrooms, en-suite plumbing, RI fireplaces down, wall to wall carpet through out. Some have shower stalls in en-suite, electric forced hot air furnaces in some models. Priced to sell from $63,900. Call Colin Munro or Bruce Champion, 386-3585.

FEATURE HOME
3 BDRMS, 2 BATHS
DEN - FIREPLACE

Lovely home of superior quality and charm created through superb planning and spaciousness, where space really counts. Bright cheerful living room with gorgeous 14' wide white sugar rock fireplace, *family-size dining room. Stunning* kitchen with DSSS, and lots of richly grained cabinets and a special serving counter. Master bedroom en suite. Delightful den with blasted rock fireplace. Excellent bsmt. planned for future development, R.I. 3-pce. bath. Low taxes, additional parking for boat, trailer, *etc. Terrific value, only $62,000.* Phone Morris Lund, 386-3585, anytime.

5.3 ACRES, HORSES
PRIVATE
BOAT RAMP
SOUTHERN
EXPOSURE

Have you been unable to find that special home with acreage to suit you as well as your horse. If not I am pleased to offer to you exclusively an exceptional mountain and seaview home that will meet all your requirements. A family oriented 1800 sq. ft. offers a large entertainment size living room with fireplace, separate dining room, spacious kitchen with eating area, with separate family with Franklin fireplace. Master bedroom takes full advantage the beautiful views (with 4-pce. ensuite). Two more bedrooms and 4-pce. bath complete the main floor. Basement area contains rec *room with fireplace, 1 bedroom,* 3-pce. bath, laundry, furnace and storage rooms. Priced at $185,500. Extra: a small cottage located near the main home is ideal for guests, for an appointment to view call Grant MacFarlane, 386-2365 470-8528.

A WORK OF ART
4 BEDROOMS
970 LANDEEN

Created as a combination of master designer and superb craftsmanship with the executive and professional in mind, this excitingly different deluxe Tudor home is just being completed, tucked away in a quiet exclusive wooded cul-de-sac. Magnificent *and charming from the outside with* over 2,000 sq. ft.

GARDNER REALTY Ltd.

899 FORT ST.

OAK BAY SAMUEL McCLURE SEAVIEW

This charming character home built high on the Gonzales hill by Samuel McClure must be seen by those discriminated buyers seeking something out of the commonplace. Main floor features beautiful living room and seperate dining room, both with fireplaces, modern kitchen, 4-pce. bath, master bedroom and quaint en-suite, plus study and adjoining library. Upstairs features two more good bedrooms and a sun room providing captivating views of the Straits. Offered only once in a lifetime at $119,900. MLS No. 16868.
385-7721 Dale Briggs 592-3978

BEAUTIFUL BRENTWOOD

This delightful 4-bedroom split-level home is located on a large well treed lot close to buses, shops, and schools, and must really be seen to fully appreciate its decor. Priced to sell immediately at $74,900. MLS.
385-7721 DALE BRIGGS 592-3978

UPLANDS WATERVIEW

Enjoy the yachts going past your doorstep in this beautifully landscaped and appointed one-level home, with three bedrooms (2 with en suite), plus a den, and loads of room for further development into a backyard that competes with "Butchart's." Offered for quick sale with immediate possession at $129,900.
385-7721 DALE BRIGGS 592-3978

UPLANDS EXCLUSIVE

An extremely beautiful home for the discriminating, with a completely renewed main floor — fantastic kitchen, den with fireplace, gracious dining room, entertainment sized living room with fireplace, 2 bedroom (ensuite), 3rd bedroom in basement, laundry, another bath, rec. room, private back yard in the oaks, cozy patio, and beautiful landscaping — $127,000.
385-7721 DALE BRIGGS 592-3978

DUPLEX ZONED

This 2-bdrm home is on a 75x150 ft. lot on Tillicum Road. Live in one side and build 2nd unit on to existing building for revenue. Asking $52,500. MLS.
385-7721 Brian Coutts 598-2405

GORGE DELIGHT

Attractive 2-bdrm, full basement home, features new hardwood floors throughout, L.R. with F.P., separate D.R. and maple counter tops in modern kitchen. Good yard with green house. Priced to sell at $56,900 MLS.
385-7721 Dale Briggs 592-3978

$49,900 3 Bedrooms

Brand new strata duplex over 1250 sq. ft. finished living area consisting of 3 bedrooms, 1½ bathrooms, living room with brick fireplace and separate dining room. The 110x105 lot provides each side with a good size garden. Located in Brentwood near all amenities. For viewing call:
385-7721 Bill Weiss 598-8443

OAK BAY Reduced to $57,500

2089 BYRON ST.

Possession immediate. Older 3-bedroom character home, with two finished rooms in high clean basement. Close to shopping and new rec centre. Oil heat, and separate garage. MLS. Phone:
385-7721 Harold Ware 598-4359
385-7721 Brian Coutts 598-2405

Montreal Trust

OPEN HOUSE
4923 TOWNSEND
SAT. 1:30-4:00

A lovely 3 BR, post and beam home, located at end of road, on a cul-de-sac, backing on Beaver Lake Park. A wonderful place for children. MLS. Asking $74,000.
386-2111 A. D. WHEELER 477-4789

SIDNEY
4 BR. $54,500

Excellent value in this 2-yr.-old, 2-storey home, 1600 sq. ft. of liv. space. Completely fenced 50x123 ft. lot. Patio at rear. Storage and tool shed in carport. Convenient to all schools. Home in excellent condition. For appts. contact:
ML 18042
656-3924 D. PEDERSEN 656-1881

SIDNEY

Drive by 2208 Henry Ave. Great family home on large corner lot. Close to all amenities. 3 BRs. 2 full baths, fam. room, sundeck off din. room, well maintained inside and out. For appts. to view: ML 18083
656-3924 D. PEDERSEN 656-1881

LAKEHILL AREA

A very pleasant 1200 sq. ft. brand new 3-BR home, located on a quiet cul-de-sac, in the Lakehill area. Separate din. room, EA in kitchen, ensuite bath. — Asking $71,900. For further details and prior viewing, call:
Vendor will consider all offers.
386-2111 MIKE McKENNA 592-2611

OWNER MOVING EAST

Must sell this spotless no-step cottage near Esquimalt Centre. 2 BRs, liv. room, with fplace. All appliances included. Furnishings negotiable. Dandy garden. Only $66,500.
386-2111 D. BECKNER 477-4994

Park Pacific

COLWOOD
For Sale Brand New
Beautiful Hugo Hucker built 3 br. bungalow. Quiet treed grounds in fully developed charming cul-de-sac. $61,900.

To view call J. B. Young
383-4124 or 598-1818 (res.)
Park Pacific Investments Ltd

TOWN AND COUNTRY REALTY

3579 DOUGLAS STREET
382-7276

FAMILY HOME AND IN-LAW SUITE

n BEAUTIFUL BRENTWOOD. A real FAMILY home with lots of PLAY ROOM FOR CHILDREN! Attractive, large (75x152) beautifully TREED lot close to schools, shops and marinas. Master bedroom with vanity washroom off, plus 2 family bedrooms and full bathroom. Large sunny living room with stone fireplace and view patio. Fully finished suite down with every convenience. AND private entrance, cheerful FIREPLACE, patio, bedroom living room and full bathroom and kitchenette. Aluminum siding and rock facing makes this a truly TROUBLE FREE property and all within a rural atmosphere. Sewer and water of course! IMMEDIATE POSSESSION DESIRED. $67,000. ALAN R. FOSTER — 656-2852 or 382-7276.

$5,000 DOWN

University, ½ block to schools, yet on quiet dead-end street. This new 3-bedroom full basement home; 3 bathrooms, quality built modern home can be moved into tomorrow. Please call ALLAN KLEYMAN to view, 592-9771 or 382-7275.

PACE Properties Ltd.
1640 Oak Bay Ave. 595-2413

LOW PRICED SPECIALS

1 Colwood — 3 bedrooms, large lot. Asking $49,900 but vendor will look at all offers. MLS.
2 3930 Albany — Gorge area. 3 bedroom character home. Open house Sat. 2:00-4:00. $52,900.
3 472 Kipling — 2 bedroom plus 2 more in bsmt. Appliances included. Fairfield near Gov't House. New MLS. Bargain priced at $54,900.

OR

1 4042 Hessington Place — off Lexington. Brand new 3 bedroom — Arbutus Area. LS $68,900.
2 4121 Borden — Lakehill executive home. Must be seen, MLS. Asking $89,500.
3 Lakefront — Large family home, 4 bedrooms plus den. Something different! Asking $75,900.
CALL ME TODAY FOR DETAILS OR VIEWING OF ANY OF THE ABOVE.
Jerry Downer 595-2413, 383-3865 or 384-8075 — Pager 344

BUYING OR SELLING A HOME?

FOR FULL SERVICE AND A PROFESSIONAL MERCHANDISING JOB, CALL:
FRED LERCH
595-5171 595-7988
CANADA TRUST

Moody & Mason REALTY LTD.

"Country Life"
1st Open 2-4 Sat.

Just listed one acre of a "Happy Valley" together with modern 3-bedrm. home, playroom and one and one-half bathrms. Good large barn and hay loft. Excellent flat arable land. 3569 Valley Rd., ONLY $65,900.
386-7771 PETER MASON 477-9318

D F Hanley Agencies Ltd.

D. F. HANLEY AGENCIES LTD.
3293 DOUGLAS STREET
385-7761

DEVELOPERS

Small townhouse site, $7.50 per sq. ft. Lot size approximately 85x120. 320 Catherine St. Indications good for possible re-zoning.
TERRY SMOLLETT
595-5171 656-5882
LES BOHER
595-5171 388-6275
(Pgr. 729)
CANADA TRUST

YOUR CHOICE
Owner Must Sell at Least One.
1. Brentwood, new with full 2 bedroom suite in lower level. Village location. Close to everything. Extra off street parking.
2. Central Saanich, 11 years with potential extra lot. Parklike country half acre. Compact 2 plus one bedroom, 2 bath, 2 fireplaces. Double Carport, extra parking.
Offers welcome. 652-3753.

DANE DEVELOPMENTS

NEW HOMES AVAILABLE
FROM $59,900
Call Mr. Nesbitt
477-7101 or 592-2449

COMFORTABLE 3-BEDROOM home on double lot desires new owner who can find time to fish, swim or just walk in the park. In Sax Point area of Esquimalt on bus-line, close to schools, sports centre and shopping. $56,900. 656-4247, 385-0870.

FAIRFIELD

On Chandler, near St. Charles. New 3 bedroom home ready soon. Rare opportunity to buy a new home in this choice area for only $72,900. To see call Jack Dobson, 384-1424 or 598-8385.

THREE-BEDROOM HOUSE. Funky interior. Electric heating. Fireplace. Fibreglass siding. Low taxes. Lot 145'x40'. Treed. View and inquire at 1317 Pembroke St. $43,000. Owner will carry.

RETIREMENT OR STARTER

By owner, Sidney, neat 2-bedroom home on quiet street, completely fenced with sunporch, tool shed and carport. Only 1½ blocks from main street. $48,000. 656-2970.

SOUTH OAK BAY 2-BEDROOM, new wall to wall carpeting, aluminum windows, Kanitex painted, full basement with extra room. Offers to $67,000. 592-6390.

NO MORE PROPERTY TAXES
by this natural cedar float house, bedrooms, one bath, living-dining room, kitchen combination. $26,500. Call Peter 112-737-9219.

If You Are Alive And Working 00% O.A.C. Financing, mint condition, 2 bedroom home, spacious lot, private Langford district. $33,000. 478-2642 anytime.

$2,000 DOWN

2-bedroom stucco bungalow. Very clean, wall-to-wall carpet. Large lot. Full price $36,900. Phone owner, 479-2209 or 652-1562.

NEW $61,000

Central city, residential area. 3 bedrooms, 2 bathrooms, full basement, drive-in garage. You must see it. Mr. Cohen, 386-7721.

PENTHOUSE REALTY LTD.
303—805 Fort St. 386-6752

Bayshore realty ltd.
388-6424 1006 fort st.

DAVID BILLINGHAM (598-1177)
MURRAY BLANNIN (598-2200)
BARRY BOWES (383-1540)
JIM COWLEY (656-3675)
BRENT D. EWING (658-5661)
JUNE HOUGHTON (477-6185)
JOHN M. HUNTER (592-6071)
SYL SHUMKA (385-7373)

OPEN HOUSES SAT. 2-4 1591 Earle Place

Close to shopping and transportation, this immaculate family home is located in a desirable area of FAIRFIELD. Large living room with fireplace, dining room, spacious modern kitchen, 3 bedrooms and 4-pce. vanity bath. Lower level is developed with a 30-ft. rec. room plus sewing room or fourth bedroom and 3-pce. bath. Grounds are beautifully landscaped with ample parking for boat and trailer. Offered at $74,000. MLS 17968.
June Houghton
388-6424 477-6185

927 Nicholson (Off Quadra)

ALMOST BRAND-NEW BAVARIAN FEATURING:
Three-bedroom custom-built executive home on a quiet cul-de-sac surrounded by quality homes. Living and dining rooms have beamed ceilings highlighted by an attractive full big rock fireplace.
—Dream kitchen boasts a pleasant eating area — built-in dishwasher and Dutch doors that lead to a double well-finished carport.
—Master bedroom will accommodate any size bed, and a full ensuite bathroom.
—Potential in-law suite in basement or further development. Plenty of storage. Easy-care lot. Good financing. Convenient possession.
—You'll be proud to own this home.
Syl Shumka
Asking $89,500. MLS 17448.
388-6424 385-7373

Oak Bay

Owners are transferred and must reluctantly sell their gracious 2-bedroom home of approx. 1300 sq. ft. The living room is spacious with an attractive fireplace and built-in bookcases. The dining room is bright, separate and entertainment-sized. A 20-ft. kitchen with lots of cupboards, its own eating area and sliding doors to a cedar sundeck. The high basement with its laundry facilities have ample room for further development. The grounds have some fruit trees and nicely landscaped. Located on a quiet street in a sought-after area, this desirable property is offered at $67,900.
June Houghton
386-6424 477-6185

SxS Duplex One Side or Both

Located on a quiet street in the desirable UNIVERSITY AREA, this luxurious duplex was designed for a family that enjoys gracious living with a minimum of upkeep. Strata titled, each side has over 2500 sq. ft. of living area. For further information call:
June Houghton
Syl Shumka
477-6185 388-6424 385-7373

Century 21 CHAMPION REALTY LTD.

388-4477

VIEW

COLWOOD — METCHOSIN
3 BEDROOMS, SUN DECK
OWNER BUILT TO KEEP.
NOW HE'S TRANSFERRED,
ONLY FOUR MONTHS OLD.
EXCEPTIONAL QUALITY.
SEE ESQUIMALT LAGOON.
A BUY AT $76,500.
BLAIR SCOTT 478-3912

CLOSE IN

NEAR SIMPSONS-SEARS.
NEAT, 1,300 SQ. FEET
3-BEDROOM WITH BSMT.
GOOD LIVING — $49,900.
BLAIR SCOTT 478-3912

Of Page 2635 at 388-6275

REALSPAN PROPERTIES LTD.
1031 VANCOUVER ST. 388-6454

U-VIC AREA
ANXIOUS TO SELL
FAMILY HOME
TERRIFIC VALUE
$64,900
FOUR BEDROOMS
SHOULD BE SEEN
FOR VIEWING
CALL
BUD WALKER
388-6454 478-7420

OPEN BY BUILDER

SAT. & SUN.
1:30 to 4:30
Other days please phone
2955-2959-2966
ROCKHILL PL.
Goldstream Park area
478-7753

HOUSES FOR REMOVAL

Several houses available for removal within the next 6 weeks. For further information call Unicon Homes Ltd. 386-0130.

$42,000

Three-bedroom, full basement home in city, no agent. 652-3863.

NEWSTEAD REALTY LTD.

1637 Fort St.
3200 Quadra St.

WE ARE ON DUTY
9 A.M. to 9 P.M.
CALL 598-5166
CALL 386-8871

James Bay
1 BR. Condominium $27,500

4133 Bremerton—Glanford
4 BRs plus $65,900

7607 Wallace—Saanichton
3 BR Full Base $64,500

Finlayson Arm Rd.—Highlands
3 BR Country Living $67,000

Central Saanich—Tanner Rd. Area
3 BR ½ Acre $74,900

3 BR Townhouses, City.
$49,500 to $49,900

830 Dominion St.—Esquimalt
2 BR Base, Immed. Poss. $54,900

232 Burnside West—W. Saan.
3 BR and Revenue $59,900

Brentwood, Nearly New
4 BR, 3 Bath $67,500

Dover Rd.—Sooke
3 BR New with View $56,900

7217 Wright Rd.—Sooke
3 BR Country Living $47,500

Grant Road—Sooke
Charming Miniature $55,000

545 Rithet St.—James Bay
2 BR New Apt. from $49,000

Blenkinsop 4 BR Tudor
In Park-like Setting $84,900

Tillicum Area
2 BR Cottage—Large Lot $35,900

NEWSTEAD REALTY LTD.

OH CANADA

Celebrate Canada Day by purchasing this lovely park-like piece of country. Included is a luxurious 15 mo. old 4 bedroom home with numerous extras. Well priced at $84,900.

3811 BLENKINSOP OPEN
FRI. 4:00-8:00
SAT. 1:30-5:00
598-5166 RAY SUTTON 652-3586

RANCHERS

1. Secluded Rancher on over one-third Acre. Pleasant home high on a hill $67,000.
2. On Grant Road In Sooke. Near golf course. Charming house on pleasant lot. $55,000.
3. On Wright Road In Sooke. On secluded good size lot. Move right in. $47,500.
Also, new home in Sooke $56,900; 16-2 bedroom, new $35,100.
598-5166 HUGH CURRIE 478-0154

OPEN HOUSE NOW

$59,500 will buy this 3 BR. family home, relax this summer on the huge 20 x 24 ft. covered patio. View with Bruce Hutchinson.
SAT. 1:00-5:00
7607 WALLACE RD.
598-5166 479-8429

OPEN HOUSE SAT. 1:30-4:30 1242 ENID PLACE

Brentwood off West Saanich right at Stellys X Rd. Reduced to $64,900. 4 bedrooms, large, bright kitchen, 2 fireplaces, rec. room, 2½ baths, good size lot. Quiet location. MLS 16470.
PHONE TODAY
598-5166 HARRY GRAY 477-9967

FAIRFIELD NO STEP

2-B.R., L.R. WITH F.P. EXTRA LARGE D.R. LINE TO D.R. AND KITCHEN. 1150 SQ. FT. $48,500 CLOSE TO WATER, BUS AND SHOPPING. MLS 18022. TO VIEW CALL
386-8871 STANELAND JOHNSON
384-0994

STARTERS RETIREMENT 3 NO STEP HOMES

FAIRFIELD— 2 B.R., $48,500, 1150 SQ. FT. CLOSE TO BUS AND WATER, SHOPPING, MLS.
TOWN AND COUNTRY— 3 B.R. 1½ BATH. 1400 SQ. FT. MODERN — CLOSE TO BUS AND SHOPPING. OPEN TO OFFERS. MLS.
FOR VIEWING CALL
386-8871 STANELAND JOHNSON
384-0994

BRENTWOOD NEAR THE BAY

This 3-BR home is on a beautiful 85x100 ft. lot. Nice kitchen with sundeck off separate DR and LR with FP. Full basement, partially finished. Assumable $29,500 amort. at 8¾%. 2½-year-new SHAKE BEFURT 386-8871.

STARTER OR RETIREMENT SPECIAL

THIS 2-B.R. BUNGALOW IS ON A SMALL BUT SEVERAL EXCELLENT FRUIT TREES. ONLY $35,900. FOR QUICK SALE. TO VIEW CALL
386-8871 FRED LORENZ 385-7582
386-8871 384-0994

CALL 598-5166
CALL 386-8871

DRIVE-BY

In quiet cul-de-sac at 4030 Daffodil Place (off Marigold). New 3-bedroom, 1½ bath, fully carpeted basement home with stove, fridge and carport on corner lot. Priced at $53,?73 with $9,623 down. (use B.C. $5,000 second mortgage if applicable). Also 3 other homes complete with stove, fridge, washer and dryer. Same price range. Phone Bob Battle or Sue Givens at 479-8311 after 12 noon daily. (Except Fridays) to see these homes.

Glen Lake Area

A lot of love, a little imagination could turn this lot into a garden to match the home. It's nice, just 4 years old and in fine shape. Attractive living and dining rooms, stone fireplace, broadloomed. Two Bedrms on main, third down with washrm and rec-reation room. Now ONLY $54,900.
386-7771 Peter Mason 477-9318
MOODY and MASON REALTY

OPEN HOUSE DAILY
IMMEDIATE POSSESSION

4-bedroom Sidney home on large fenced lot with fruit trees, storage shed. Spacioud kitchen has dishwasher, eating area. En-suite bath off master bedroom. Finish-ed and carpeted lower floor, has 4th bedroom, work room, family room, half bath and roughed-in sauna. 2042 Ardwell Drive.

656-1961 or 656-4212 $57,900

BY OWNER

Very attractive inside and out, quality built 3-bedroom home, featuring expensive broadloom, white brick fireplace, with large living room, and separate dining room. Utility room, fourth bedroom, workshop and drive-in garage in basement. Beautifully landscaped. Royal Oak-Glanford area. $66,900. 479-4710 weekdays, after 5:30. Weekends anytime, no agents please.

NEW BY BUILDER

3 bedrooms, deluxe kitchen, exposed beams, basement, and double carport. Only $38,900. 383-2328.

Island Homes Ltd.
2804 DOUGLAS
386-7545

OAK BAY

LOWER LANSDOWNE
NEAR CARNARVON PARK

Spacious three-bedroom home in one of the choicest areas in Oak Bay. Walking distance to all schools and UVIC. Large bright living room and dining room. Fireplace, hardwood floors. Exceptionally well-planned kitchen, high basement with two extra bedrooms, laundry and 2-pce. bath. Drive-in garage, access to large fenced backyard. Reasonably priced at $71,900 with some terms. Call RON CROW, 592-4929 anytime. MLS.

DUPLEX—$62,900 366-368 Christopher

Beautiful Esquimalt Lagoon Area. 2 BR's each side immaculate condition. Close to schools, stores. Low Taxes, Etc. Make your offer today.
Roy Eldridge, 477-6735
Don Layman, 385-0297.

FOUR BRAND NEW DELUXE TOWNHOUSES

Each with three large bedrooms, master ensuite and large walk-in closet. Spacious living and dining rooms, kitchen with more than average cabinets, double sinks dishwasher. Utility rooms plumbed vented and wired for washer and dryer. Full basements planned for future development. Fully landscaped. Close to University, Raquet Club and all level of schools. Down payment as low as $5,000. Full Price $54,900.
MR. DREW for Information, 386-7545, Res. 592-0927.

ROCKLAND DISTRICT NEWLY LISTED ASKING PRICE $89,500

Large spacious family home just 10 years old situated on a high location with views of Mountains and water, offering 4 BRs, 3 Bath Rs, Rumpus Room, sundeck, etc., etc. Your best buy in Rockland. For viewing call P. Snow 592-3931 or H. Mitchell 479-4818.

WELCOME TO OUR NEIGHBOURHOOD

NORTHRIDGE TERRACE

Follow The Orange and Black Signs
Off Vanalman Avenue

High Location With Views, Trees, and No Thru Traffic, Yet Close to Schools, Parks, Buses, Shopping. Just 10 Minutes to Down-Town Victoria.

22 Homes Still Available Priced From $70,700 to $79,300.

VISIT OUR SHOW HOME
And Let
Ron Cherway or Harry Atkey
Show You Around

Open For Inspection
3-9 p.m. Weekdays
1-5 p.m. Sat. and Sun.
Or Call

Engineered Homes

385-6211 19 Cadillac Avenue
479-2611 Show Home

SEABOARD PROPERTIES LTD.
7175 WEST SAANICH RD.
BRENTWOOD BAY 652-1141

BRENTWOOD BAY
1269 KNUTE WAY

3 bedrooms, 1½ baths on quiet street, close to elementary school and shopping, 3 years old, lots kitchen cupboards, sundeck over carport. $64,900.
652-1141 FRANK CSINOS 652-5528

BRENTWOOD

Beautiful new home on no thru street, 1260 sq. ft. well built with extra insulation and electric forced air heating. $68,900.
652-1141 Rose Ruse 652-2694

LADY OF SPAIN

You'll adore it. Call me today and explore it.

Preview a grand Spanish design, a new home with all the elegance of it's latin heritage. Wrought iron and Spanish arches. Big kitchen, fiesta-sized dining room, 3 big bedrooms, master en-suite, large living room. Siesta on the lovely sundeck, roughed family room with fireplace, and room for 3rd bath and additional bedrooms. Call KEN MCCANDLESS, Kasapi Cons. Co. Ltd. 386-6191.

FAIRFIELD AREA

2-bedroom well-kept older style home with full basement and fireplace in living room. Fully landscaped in a unique area of Fairfield. Owner transferred. Asking $54,900. No agents please. Phone 382-9770 for viewing.

TOD-HACKETT CONSTRUCTION LTD.
Days 384-1101 Nights 477-5554

FOR MORE Real Estate SEE DISPLAY Real Estate Advertisements

Pages 8, 9, 10, 11

FOR SALE Royal Trust

4082 SHELBOURNE ST.
477-0191

OPEN HOUSE
9208 LOCHSIDE DRIVE
SAT. 2 to 4:30 P.M.
NOW ONLY $74,900

Unbelievable! Fully developed 2-level lovely family home on .58 acre. Enjoy glorious seaviews from your sunny living room with fireplace, dining room with walkout, and well planned kitchen with eating area. 3 large bedrooms (ensuite) plus 3rd bath down. Large foyer entrance leads to entertainment - family room (24x20) with fireplace. Huge sundeck over double carport, plus extra parking. Quality W-W carpets. Call me now:
477-0191 HEIDE WHITE 652-1826

OPEN HOUSE
11-3060 HARRIET ROAD
SAT. 2:30 to 4:30
$54,900

This terrific townhouse is spacious, quiet and immaculate throughout. 3 bedrooms, 1½ bathrooms, your own large sauna, fireplace in living room, in-line dining room, roomy entrance hall, 10x14 kitchen opens to patio and fenced front garden. Double drive-in garage with door into back hall. We know this is good because we live in one and only 24 units in all. Call:
JOHN or ROMAMOLYARD
477-0191 384-4827

OPEN HOUSE
2380 MUSGRAVE STREET
SAT., 3 to 6 P.M.
$71,500

Just 4 blocks from Willows Beach, this gracious older home boasts of a 19-ft. living room and 14-ft. dining room all in-line. Lovely wall-to-wall carpet-from the spacious entrance hall through both large rooms. 4 bedrooms — two on the main floor and 2 up the carpeted stairs that are all wall-to-wall and featuring built-in vanity sinks. There is a 3-room in-law suite in the basement. All this sitting on a 192 ft. lot with seclusion. Low taxes. Good financing. Come and see this family home Saturday. In attendance:
VIVIAN M. ROBERTS
477-0191 477-0281

OPEN HOUSE
JULY 2 and JULY 3
2 to 4 P.M.
4114 SAN CAPRI TERRACE
(off Tyndall, off San Pedro)
EXCITING — FAR ABOVE AVERAGE
BRAND NEW LISTING!

Almost 2000 sq. ft. developed living space. Over 10,000 sq. ft. lot—superbly landscaped. Yes — this lovely family home is in a better than new condition. The present owners combined exquisite taste with originality of thought. Their transfer makes this home in prime Gordon Head available to you. Don't miss out on this outstanding buy at only $76,500 and excellent financing is available. New MLS 18144. Be the first to view. In attendance:
477-0191 KNUD SCHWER 478-8203

GORDON HEAD
SEA VIEW

Excellent 2-level family home with spacious entry foyer, 3 bedrooms, a great family room with fireplace and patio, separate dining and living rooms, 2nd fireplace, 3 bathrooms, just a great kitchen, breakfast area opens to huge sundeck. Lots of extra parking. Asking $94,000, and close to all school levels and UVic. To view call:
ROMA or JOHN MOLYARD
477-0191 384-4827

CENTRAL SAANICH
SEPT. 1ST—POSSESSION

Ideal family home in nice neighbourhood. Over 1580 sq. ft. on main floor — separate dining room, large kitchen, spacious living room with great fireplace. Downstairs development is well advanced. Plus very flexible financing and asking only $78,900. Call for an appointment to view:
477-0191 KNUD SCHWER 473-8203

INTERURBAN AREA
BARGAIN OPPORTUNITY!

What a buy! Solid 3-bedroom home, could even be 4. 2 dining sized kitchens. Located on a quiet no through street. This is an ideal place for the money savers. Please call to try your offer:
477-0191 KNUD SCHWER 473-8203

GORDON HEAD
MATURE GARDEN

Well landscaped 75x125 lot is the setting for this 5-bedroom split level, completely finished up and down. New wall-to-wall and redecorated only 4 months ago. All 5 appliances negotiable. Priced at $68,900, but try your offer! MLS 17812. To view call:
477-0191 DALE YOUNG 384-6563

LOOKING FOR YOUR FIRST HOUSE?

Here's one your must see! A real cutie, completely redone inside with 2 bedrooms, fully modern 14x12 kitchen, including stove, fridge and dishwasher, and floor-to-ceiling feature fireplace. Full basement. Priced at $52,500. MLS 17435. For details, call:
477-0191 DALE YOUNG 384-6563

GOLFER'S DREAM

Located just a short drive (9 iron) away from the 18th green of the beautiful Uplands Golf Course, this lovely executive type 3-bedroom home will appeal to all even if they don't play golf. The "humbling game" all materials used in the 1550 sq. ft. (main floor) of this home are top quality and 69 acre grounds immaculate. Exclusive extras include huge concrete patio, finished combination recreation-billiard room, garburetor, dishwasher and upright piano. If desired. MLS. For details and appointment to view, please call:
477-0191 JOHN LUND 384-9279

SIDNEY DRIVE BY
3-4 BEDROOMS — $71,500
9490 MARYLAND DRIVE

For those who are planning to locate in this area a showing of this property will be a must. Short drive to airport and ferries. Features entertainment sized family room, big living room and dining rooms. Many more features including a fantastic lot. For details and appointment to view please call now. MLS 17842
477-0191 JACK MOEN 658-5448

MT. NEWTON CROSS RD.
CENTRAL SAANICH

4-bedroom home only 1 year old with beautiful valley views. Family room, floor-to-ceiling fireplace in living room. Large sundeck. Very reasonably priced at $72,500. MLS 17885. Phone:
477-0191 JIM DONNELLY 652-2228

OLD ENGLISH CHARM
WATERFRONT
JUST 2½ ACRES

A Royal Trust new exclusive listing all within the 8-mile circle. This fantastic property faces east and overlooks all the oceanfront from Esquimalt Harbor to William Head. Ever-flowing spring falls in pools throughout the garden on its way to the ocean, lovely shrubs and lawns. The house itself is truly "Old English" nestled among the trees. Large living room, wall-to-wall carpeting, huge brick fireplace, bay windows, high ceiling beams, leaded glass sideboard. Sunporch or den, lots of built-in cupboards for books and clothes, etc. 3 bedrooms, 2 tile plumbing, porches, all new heavy wiring, copper plumbing and has anew furnace. Full price $140,000. To see this charming home, please phone:
477-0191 RON SEDGER 479-3673

SIDNEY DRIVE BY
—3 years old
—3 bedrooms
—full basement
—carport
—fenced yard
—good location
—1120 sq. ft. main
—immediate possession
—drapes in living room stay
All this for $52,500. MLS. Good value.
477-0191 MARY MOODY 652-5581

FOR SALE Royal Trust

4082 SHELBOURNE ST.
477-0191

SIDNEY OUTSKIRTS
—4 bedrooms
—2 bathrooms
—2 fireplaces
—full basement
—family room with fireplace
—laundry room
—basement will make good in-law suite with own entrance. $58,500. MLS. For more information call:
477-0191 MARY MOODY 652-5681

10% DOWN
NEED A START?

"2 little dandies" — one in the Cedar Hill area and one in a quiet street of good quality homes in Vic West. Little prices too — No. 1 listed at $45,900 and No. 2 at $42,900.
JACKIE WALDRON
477-0191 477-9636

National Trust SINCE 1898

HERE'S YOUR CHANCE! OPEN TO VIEW
FRI., 6:30-8:30 P.M.
SAT., 2-4 P.M.
1254 UNION RD.

—Need room? ½ acre
—Big family home
—Separate house presently rented
—LARGE garage-workshop with 220 wiring.
See it! You'll like it! Asking price $69,900.
MLS 16093. For previewing call:
GLADYS MILLER
595-2961 Bus. Res. 598-7936

HOLIDAY DRIVE BUYS

One of the following could be your new home. Why not have a look from the outside at your convenience and if you like what you see we will arrange for a closer inspection. Please do not disturb the occupants.

889 CLOVERDALE

3 bedrooms, full basement, up-dated and in excellent condition. Easy financing to responsible purchaser. New MLS. Priced right at $44,900.

1641 KNIGHT AVE.

Ideal retirement home or suitable for a small family. Located on a no-thru street easy walking distance to Hillside Shopping Centre. Modern no-basement home with 2 bedrooms, living room with new fireplace and large kitchen. Less than 20 years young. Excellent terms available at $48,900.

6987 RAFIKI
(off Marchant near W. Saanich Rd.)

New 3-bedroom Brentwood home of all wood exterior construction. Popular ground level entrance and foyer with the main living accommodation on the upper level including 3 bedrooms, master ensuite, living room, dining room, family kitchen and 4-pce. bath. Basement has roughed-in plumbing, fireplace, laundry area, and the balance awaiting your development. ML $63,900.

10385 PATRICIA PLACE
SIDNEY

Six year old quality home completely redecorated throughout. Family oriented, situated on a quiet no-thru street and backing onto a spacious park. Now vacant and available for immediate occupancy. Large assumable 10% mortgage. ML. Full price $64,900.

775 HALIBURTON RD.

Modern, spacious, 4 bedroom home to accommodate a growing family plus 2-stall barn for a favorite pony or two. Double garage and ample blacktopping provides parking for numerous vehicles. Many fruit trees, berry bushes, vegetable garden and lawn with space left over for a few chickens on this property in excess of ½ acre. This rural atmosphere so close to the city is priced at $110,000 but open to reasonable offers. MLS.
For information on any of the above properties, please call:
STAN JAMES
595-2061 Bus. Res. 592-3740

OPEN HOUSE THURS. and SAT. 1:30-5:00 3037 JACKSON ST.

Excellent retirement home in the city, close to transportation and major shopping facilities yet situated on a high area lot on a quiet side street. Come to the open house or, for an appointment to view at any other time call:
KEL or ENA NEMETH
595-2961 BUS RES 477-4641

COOPED UP?

Try this one for size. Features 3 bedrooms on the main with sunken sitting room down. Large kitchen up (with built-in blender) plus large kitchen down. Two fireplaces, three baths, fenced rural vegetable garden. Near elementary school and golf course. 5 years new and on a cul-de-sac of fine homes. ML 16994. Value priced at $71,500.
R. O. (BOB) HUGHES
595-2961 BUS RES 592-2128

DOMINION DAY DRIVE-BYS!

1254 UNION RD.

Need Room? ½ acre, 4 bed home. PLUS separate home presently rented — ideal in-law situation. LARGE garage-workshop: wired 220. See it! You'll like it! Asking $89,900. MLS 16093.

1614 WYCLIFFE PL.

Cul de sac living! L.R. D.R. and Kit. across front. 11½ yr. old custom built home of 3 bed, 1½ baths. Rec. Rm. with F.P. Nicely landscaped. Vendors have purchased and need a quick sale. Asking $69,900. MLS 17529

848 ESQUIMALT RD.
ONLY $23,300

Why rent? Look at the value in this Studio condominium. This attractive starter or investment could be yours with a small down payment. Vendor would consider carrying 1st mtge at 10% immediate possession. Low, low taxes and nice quiet building. MLS 17564. Please do not disturb occupants but call me to make appt. to view any of these properties.
GLADYS MILLER
595-7961 BUS RES 595-7936

HIGH LOCATION SAUNA and POOL $56,900

Recently renovated older home in high location. Large living room with fireplace and beamed ceilings, dining area. Modern kitchen with eating area, den, three bedrooms, four and two-piece bathrooms. Modern heating system. Outside sheathed with aluminum siding. Large mortgage available, to view, contact:
DON CLARK
388-5451 (24 hrs.) Res. 592-6651

271 SUPERIOR
OPEN HOUSE
1:30-4:30 ON ONE FLOOR

Family home — 1400 square feet on one floor. Three bedrooms, living room, dining room, kitchen, completely redecorated — Must see inside to appreciate the value. Price $55,000 — Vacant. To preview please phone Clayton Warren, 381-6798 or Doug McKillop, 391-0308. Frank Beamish Realty, 385-5113.

MACKENZIE-BRAEFOOT AREA. 2 bedroom, full basement on 14,500 square foot lot, good for extra building lot when sewers go in. $72,500. 658-5133.

FOR SALE Royal Trust

3400 DOUGLAS ST.
384-8001

OPEN HOUSES

FRI. 1-9 P.M.
SAT. 1-5 P.M.
REDUCED TO $65,900
4093 CAREY ROAD

Fantastic view across Panama Flats and Mountains. Features living room with glass doors on fireplace, dining area with sliding doors to huge sundeck. Great kitchen with laundry area off, 3 bedrooms and 4th bedroom in full basement, large finished office and rec. room.
PETER TER VEER 384-8001 or Res. 479-1588

SAT. 1:30-3:30
3972 TUDOR AVE.

Come out to sunny Ten Mile Point and view this immaculate 3-bedroom plus den home on almost ¾ acre treed and secluded lot. Huge double garage with workshop space. Great potential on lower level. Just reduced to $119,500. Come and make an offer.
JEANNE DEWHURST
384-8001 or Res. 477-6040.

SAT. 1:30-4 P.M.
1935 BRIGHTON
$48,500

Close to Oak Bay border, a lovely little retirement home on a quiet street in a much sought after area. 2 bedrooms plus home.
MARGARET JOHNSTON In attendance. 384-8001 or Res. 477-1763.

SAT. 1:30-4 P.M.
3330 RAVENWOOD

Triangle Mountain fantastic view towards the city only 2½ years old. Large living room with fireplace, sep. dining room with sliding doors to sundeck. Large kitchen, 3 bedrooms and 1½ baths. Full basement with finished rec. room and fireplace. Playroom, all this located on nearly ½ acre property.
JESSIE McGRATH 384-8001.

FRIDAY 6-8 P.M.
SAT. 1:30-4 P.M.
616 KENT ROAD
(off Carey)

A white stucco tudor, 3-bedroom 1½ bath and full 4-pce. roughed-in in full high basement, easy for development into an in-law suite. A large carport and sundeck and kitchen with eating area also a formal dining room. Price reduced to $62,500.
384-8001 BUD ZUCK 598-7215
384-8001 JIM WALTERS 656-3253

SAT. 1:30-4 P.M.
4590 WILKINSON RD.

2 plus 2-bedroom home, 4-pce. and 2-pce. bath, living room and rec. room with fireplaces, carport, storage shed, large lot, hardwood floor. This home has a lot going for it for the low price of $58,900 MLS.
384-8001 BUD ZUCK 598-7215

SAT. 1:30-4 P.M.
1635 KENMORE

Feature Attraction!
—Less than 1 yr in Gordon Head
—3 Bedrooms 1½ baths
—Rec. room, huge 4th bedroom and full bath down.
—Extra large lot.
—Close to school, bus and stores.
—Only $79,900
—Vendor is moving East so —make an offer. ML.
DAR GARSIDE 384-8001

TOWN AND COUNTRY

Cute, cozy rear park on dead-end street, 2-bedroom on main plus 2 down. Living room with fireplace, large kitchen with built-in eating area. Asking $47,900.
JESSIE McGRATH 384-8001.

MR. FIX-IT

City location — 2-bedroom basement bungalow. Well worth looking into. Asking $34,900. To view phone
ETHEL WALLACE 382-5998 or 384-8001

1915 JEROME RD.
(COLWOOD)

Owner moved so this house must be sold. This is an ideal family home, newly decorated with two bedrooms on main floor and two downstairs with very nice rec. room. Large sundeck off kitchen and large private lot. Priced reduced to $52,000 so present all off

250 HOUSES FOR SALE

Green Acres

3½%
EXCLUSIVE RESIDENTIAL
HENDERSON REALTY
385-9741 Anytime

GORDON HEAD POPULAR HILLCREST AREA MOVE IN

3 distinctive new homes, built by quality builder. All have professionally finished basements, providing over 2,500 sq. ft. of living area. Landscaped. All homes feature 3-pce. en suites off the master bedrooms and specially designed fireplaces. Call to see the many quality extras in these super homes. Priced $79,250 to $86,250.
BOB GIBSON 658-5153

GRACIOUS LIVING

Elegant formal home, ideal for the young executive or retired couple wishing the finest in quality and location. Two bedrooms, 1,400 sq. ft. (main floor), full basement with rec. room. Asking $85,000. See
3108 WESTDOWN with:
J. G. McCORMACK
C. W. ARNOLD
592-6214 592-6454

LARGE LOT

Pleasant and secluded, this view home has both comfort and charm, with living room, dining room, kitchen, bathroom and bedroom on the main floor and one bedroom and sewing room up. Basement workshop, furnace room and laundry area — all for $48,500. Call:
C. W. ARNOLD
J. G. McCORMACK
592-6454 592-6214

CLEAN AS A WHISTLE OAK BAY BORDER

Move right into this immaculate 3-bedroom easy-to-keep home. Bright living room with corner fireplace, convenient dining room, complete compact kitchen. Finished rec. room in full basement, plus workshop and fenced backyard. Asking only $62,500.
W. K. McCARTER BOB GIBSON
592-3970 658-5153

MT. TOLMIE IN-LAW SUITE

Well maintained — 2-bedroom, 1635 sq. ft. home on terraced landscaped lot. Charming 16x24 living room, 10x16 dining room with views of city. Modern kitchen includes recently purchased stove, fridge, dishwasher, new sundeck. A bonus downstairs, there are 2 one-bedroom suites complete with kitchen, living rooms, baths and separate entrances. Also utility room, workshop down and extra wash room. 2-car carport and extra parking. Large, level attic for storage. Asking $117,500. MLS.
BILL McCARTER BOB GIBSON
592-2970 658-5153

1341 BALMORAL

(STANLEY and FORT)
$59,900 F.P.
4 bedrooms in this 1320 sq. ft. home. Very large kitchen with dishwasher, stove and fridge. Large sundeck at back. Secluded garden. Developed basement. Extras.
KEN IVERSEN 477-5641

LAKEHILL LESS THAN MARKET

FRIDGE, RANGE, DRAPES INCLUDED. This solid 2-bedroom bungalow won't last. Large living room with fireplace. Good size kitchen with eating area, big rec. room with second fireplace down. Large workshop and drive-in garage. Loads of parking. Try your offer on only $52,900. MLS.
BUD HUDSON 479-3849

LARGE FAMILY? CHECK THIS VALUE

Consietely renovated solid older home in attractive area, yet very close to everything. "Legal duplex" or spacious family home. Many unique features. 9 rooms plus 2 baths. One look inside will convince you that asking price of $79,900 is very good value. To view call:
BUD HUDSON
479-3849 385-9741

SPOTLESS AND AFFORDABLE NEAR ESQUIMALT REC CENTRE

This neat as a pin 2-bedroom home won't last. It's close to everything and offers good-size rooms, sunny kitchen with lots of eating area. Large sundeck, fenced yard, drive-in garage, full basement. Plus all appliances included in the reasonable asking price of only $52,500. Hurry and call:
479-3849 BUD HUDSON 385-9741

EXECUTIVE LIVING

describes this 3-yr. new home, completely and professionally finished on 2 levels. 5 bedrooms, family room, rec. room and much more. Beautiful valley views. Must be seen to appreciate the solid value at the asking price of $119,500. If you are looking for an executive type home, this could very well be it. To view or for further information, call:
479-3849 BUD HUDSON 385-9741

NORTHRIDGE CONTEMPORARY SEE THIS HOME

1 year new spacious 3 B.R. home with 4th B.R. partly finished down. Quality fridge, range and drapes included. Fully landscaped on a quiet no through street. Near lovely treed park and has greenbelt at rear. Priced $74,500. To view call:
BUD HUDSON 479-3849

$42,500.00

EXCELLENT TWO-BEDROOM, FULL BASEMENT HOME IN WEST. SUITABLE FOR YOUNG FAMILY. CALL:
J. G. McCORMACK 592-6214
C. W. ARNOLD 592-6454

UNIQUE

No other house looks like this one inside or outside. If you are young at heart and have an artistic flair this house will appeal to you. Three bedrooms with lovely rec. room, large lot — 70x142 — complete with swimming pool. Try your offer. $79,900.
592-6214 592-6454
J. McCORMACK C. ARNOLD

Century 21 REAL ESTATE
J. D. BOSDET LTD.
120 - 727 JOHNSON 386-3128

WHERE?

CAN YOU BUY A GOOD NEW HOME FOR $59 900
In Brentwood. Very well built 3 bedroom basement home with fireplace, drive-in garage and large lot. Good quality carpets and fixtures. This is an excellent value in today's market. Call Ed Kraft 386-3128, 24 hrs.

SECLUSION UNIVERSITY $72,500

Good 16-yr.-old family home. 3 BR with extra down. LARGE KITCHEN WITH ADJOINING SUNDECK OVERLOOKING SECLUDED BACK YARD. Living room with W-W, 1 floor to ceiling fireplace. MLS 172-36.
AUDREY CROTHERS
386-3128 385-4645

250 HOUSES FOR SALE

Realtor
Canada Trust
No. 9-1537 Hillside Ave. 595-5171

USE OUR NEW BRIDGE FINANCING PLAN TO BUY THESE HOMES NOW
Finding the down payment for that new home before you sell your old one can be a headache. We have the cure. It's called Bridge Financing. If you buy your home through us, we'll grant you an interest-free loan up to $50,000 for 3 months depending on the equity in your present home. Ask for details.

Open House Daily Noon til 8
Oak Bay Border
1623 Amphion

Come out at your convenience and inspect this character home situated very near all services and facilities in Oak Bay. The home has 3 formal dining room, living room and a real nice yard. All this for the low price of $59,900. MLS
bedrooms, 2 bathrooms, separate 17240. Call me ANYTIME!
595-5171 JIM MURPHY 592-6463

THE OPEN 6

FRIDAY and SATURDAY
2:00-8:00 P.M.
COLUMBIA DRIVE and TAMPICO
(OFF KENMORE)
Come and see these 6 new well-built homes. Here are some features:
—Over 1300 sq. ft. living area
—Cathedral entrance
—Quality carpeting
—Shake roof
—Dishwasher
—1st mortgage at 10½%
—2nd mortgage up to $10,000 will be carried by builder.
FOR MORE INFORMATION. PLEASE CALL:
595-5171 FRED LERCH 595-7988
ROBERT DANIELSON
595-5171 595-4482

OPEN HOME FRI. 1-4 P.M. 549 TAIT ST.

Great little 2 bedroom bungalow in top shape. Stacking washer and dryer off kitchen remaining. Fenced yard, separate garage in a nice quiet area.
595-5171 DOUG POSKIT 477-0645

OPEN DOUBLE HEADER FAIRFIELD

FRI.-SAT. 1:00-4:00 P.M. — 3 blocks from beach and Shopping Centre, 1 block from Margaret Jenkins Elem. School. Across the street from quiet Glengary Rest Home. 363 ROBERTSON MLS 18047 — For your family nursery or den off master bedroom — roomy living room with fireplace — family dining room — Fruit trees. A home — with room to live. Asking $63,900.

1773 FAIRFIELD — Revenue U-D duplex. Separate driveways — Fireplace both units. Dryer, two washers, stoves and fridges included. Large stately front — rear sundeck and carport. Roomy kitchens and front rooms. A home and an investment.
FOR INFORMATION
595-5171 383-8440

OPEN HOUSE 2267 ALICIA PLACE FRI.-SAT. 1:30-4:00 P.M.

Make this fine custom home a must see. You'll love its Spanish flair. California white stucco, gated courtyard entrance, heavy cedar doors and cedar shake roof. Tucked away in an exclusive wooded cul de sac, this property borders the third hole of the Royal Colwood golf course. Living room, dining room, kitchen, huge sundeck and lower level patio all face the rear offering complete privacy. 3 bedrooms and den. 1½ baths. 30'x13' R.I. rec. room with 2nd fireplace and a very versatile floor plan are sure to please your family. The owners have been transferred and must sell. Surrounding homes are over $85,000. This one is priced to sell at $83,900.
595-5171 DENNIS DALE 384-1566

OPEN HOUSE SATURDAY 2-4 P.M. 405 WILSON ST. $50,900

Large bright family home. 5 bedrooms, living room, fireplace, large dining room, big kitchen with eating area. New carpets throughout main floor. Professionally redecorated. MLS 17871. For prior viewing, please call:
JEAN McMICHAEL
595-5171 477-9113

NEW HOMES

From $66,500 to $87,400. Gordon Head. Try us for "bridging."
595-5171 656-5882
TERRY SMOLLETT
595-5171 FRED LERCH 595-7988

BEST BUY ON TODAY'S MARKET 4 OR 5 BEDROOMS

What other house has these features: high ceilings, dark oak hardwood floors, over 1,500 sq. ft. on main floor, two large bedrooms and a playroom upstairs, a family room or bedroom on the main plus two more bedrooms and a 2-pce ensuite in the large masterbedroom. Large open hallway and staircase, brocelain fixtures in the bathroom and a huge, high basement ready for development. Ideal for an in-law suite—plumbing already roughed in!). An then the KITHCEN with its brick arch and a built-in oven, counter top stove, Nu-tone food centre, garbage compactor, dishwasher (everything is brand new) and fabulous cabinets. This home is ideally suited for you antiques. You must see inside. Priced at only $72,900. For appointment, call:
595-5171 BRIAN MARTIN

PROBLEMS?

Buying or selling real estate can be a big headache. I would like to help you. Feel free to call me anytime.
595-5171 FRED LERCH 595-7988

OWNERS EASTBOUND

1 owner, immaculate home, featuring 2 floor-to-ceiling fireplaces, with 3 bedrooms, master ensuite, N.H. hemmed in by other houses with extra parking for camper Boat or 2nd car. Trees and shrubs abound this well-manicured setting. MLS 17284.
W. H. (BILL) CLARK
595-5171 658-5877

FOR TWO

This refurbished 2-bedrom bungalow is perfect. For starters or retireds. Clean and neat inside and out. Jubilee area. $54,500.00.

THE ZIEGLERS

384-8075 (Pager No. 310) 595-5171
592-1768

250 HOUSES FOR SALE

Realtor
Canada Trust
No. 9-1537 Hillside Ave. 595-5171

HIGH ON A HILL FOR ONLY $63,500

With a panoramic view from every angle. Only 4 years old. Post and beam LR with a brick floor-to-ceiling fireplace, farm style kitchen with eating area. Large dining room, sliding glass doors to sundeck. Hardwood floors in the three bedrooms. Lovely shag in living room stairs and hall. A full bathroom up and a half bathroom down. Recreation room, 4th bedroom in basement, could be finished with little expense. Blacktop driveway, tar and gravel roof. Price includes stove and fridge. Drive by, then phone:
595-5171 WIN DOUGLAS 383-9902

UNIVERSITY FAMILY HOME

This home features 5 bedrooms, master ensuite, large living room with fireplace and beamed ceiling, family size sundeck off the kitchen, cosy family room with fireplace. This home is near the University and the Racquet Club. Priced at $85,000.000. Call anytime to view:
W. H. (BILL) CLARK
595-5171 658-5877

UPLANDS

A home in the Uplands. Must be the best investment in today's marketplace. Where else can you find ¼ to ½ acre private properties, established landscaping. Near your city office and next door to the ocean. Drive by 3190 Ripon Road, then call for an appointment.
595-5171 WIN DOUGLAS 383-9902

DORSET HOUSE

In the Uplands. Spacious 5-bedroom family home affording the amenities of a separate 12x14 dining room, exceptional 12x18 den. Excellent private rear garden in 90x120 ft. lot. Value at $104,000.000. MLS 16940.
THE ZIEGLERS
384-8075 (Pager No. 310) 595-5171
592-1768

DUPLEX

Up and down, 1140 sq. ft., 2 bedroom, suite on each level. Excellent rental area. $65,000. MLS 17155.
THE ZIEGLERS
384-8075 (Pgr. No. 310) 592-1768
595-5171

OLD and NEW

New condition, older home with beamed ceilings, leaded glass and such. Three bedrooms. Oak Bay-Richmond area. $63,000. MLS 17847.
THE ZIEGLERS
384-8075 (Pgr. No. 310) 592-1768
595-5171

FERRY WORKERS

Close to your work, overlooking Satellite Channel on ½ acre, this one-year-old 3-bedroom home must be sold quickly. Well priced for action at $76,500. MLS 17848.
THE ZIEGLERS
384-8075 (Pgr. No. 310) 592-1768
595-5171

TUDOR ROAD

One of the finest homes constructed in the area. Executive styling throughout. 3,000 sq. ft., 3 bathrooms, 4 bedrooms. Separate and secluded. Den with fireplace, rec. room, family room off gourmet kitchen with fireplace. The 26-foot living room has the 3rd fireplace. This exciting home offered at $175,000. Please call:
THE ZIEGLERS
384-8075 (pgr. No. 310) 592-1768
595-5171

SEAVIEW

Fantastic large family home built in the early 1900s. 3,200 sq. ft., 4 bathrooms, 5 bedrooms, 2 dens, 27-foot living room. Huge rec. room on the upper floor, modern plumbing and exceptional finishing. Completely updated and beautifully decorated. Unobstructed view of the sea on approximately ½ acre. Double carport plus separate garage. To view, call:
THE ZIEGLERS
384-8075 (Pgr. No. 310) 592-1768
595-5171

FAIRFIELD DUPLEX $89,500

Excellent condition. Up and down duplex, 3 bedrooms lower level, possible 4th on top level. 2 fireplaces. This was and is an exceptional home and could easily be coverted back to gradious family home. MLS 17723. For further details, please call:
JEAN McMICHAEL
595-5171 477-9113

OAK BAY BORDER — $67,500

Drive by this immaculate 3-bedroom beauty situated on an extra large well-landscaped lot at 1874 Taylor Street. Here are only a few features:
—Beamed ceiling in rec. room
—Kitchen with dining area
—Built-in shelves and desk in LR
—Double driveway
—Large sundeck
—Fruit trees
For further information, please call:
595-5171 FRED LERCH 595-7988

3RD GREEN COLWOOD GOLF COURSE

at your back door plus 5 bedrooms, 3 full bathrooms, 2 fireplaces, barbeque in kitchen, rec. room, family room, den. These are just some of the features of this home which must be seen by side to be appreciated. For further details and an appointment to view, please call: MLS 17874. $89,000.
JEAN McMICHAEL
595-5171 477-9113

ATTENTION MR. FIXIT 3 BEDROOMS FULL BASEMENT $2,500 DOWN!

To qualified purchaser — Cosy living room, W-W carpet, — modern electric kitchen, 3 pce. bath, new alum. sidinn, rewired, auto lot heat, only $42,500!! MLS.
alum. siding, rewired, auto oil
595-5171 DICK JAMES 592-2139

NEW HOMES EASY FINANCING

Builder says "Sell!" Anxious builder with large inventory of new homes will assist buyers by holding a good-size 2nd mortgage at current 2nd mortgage interest rates. A good time to buy if financing has been a difficulty.
DOUG POSKITT
595-5171 477-0645

LOW DOWN PAYMENT

I have 3 good homes — two 2-bedroom, one 3-bedroom requiring small down payments to qualified purchasers. Having trouble financing? Give me a call:
595-5171 DOUG POSKITT 477-0645

THE BEST SIDNEY

A terrific 2 bedroom home on over 1 acre of land. Future sub-division here. All landscaped at the present time. A gardener's paradise.
595-5171 DOUG POSKITT 477-0645

250 HOUSES FOR SALE

Castle Properties Ltd.

OPEN HOUSE SAT. 1:30-4:00 P.M. 2827 ADELAIDE $54,900

Newly listed 3-bedroom full bsmt. home 21 years old. Spacious living room with fireplace, separate dining room, situated on large level lot. 4th bedroom in the bsmt. M.L.S. To view call Chris Greig, 386-6164 or 479-7995.

OPEN HOUSE FRIDAY 6:30-8:30 and SAT. 2-4 2916 PRIOR STREET

Excellent starter home with 2 large BR's, L.R. with F.P. Large Kitchen. Full basement with some development. Only $45,900. MLS To Preview Call Hazel Campbell 386-6164 or 592-0632.

SIDNEY OPEN HOUSE SAT. 1:30-4 P.M. 2298 GROVE CRES. (OFF AMELIA)

Executive home on quiet cul-de-sac, large living room and dining room, 3 bedrms. and 3 bathrooms. Extremely large recreation room. Intercom system installed. Extensive covered sundeck over double carport and front of home. Absolutely immaculate throughout. New MLS. in Sidney ,$84,900. Call Irene Dalziel 386-6164 or 477-6380.

IMMACULATE

Attractive 2 or 3-bedroom home fronting on a quiet street in the high Glanford area. Vacant and ready to go. Asking $48,900. Tom Reig, Castle Properties. 386-6164 or 385-1606.

BRAND NEW LOG HOUSE

Attractive Loghouse to be moved from present site. Sold as is where is for $15,900. Builder will cut in windows and doors where desired 1080 Sq. Ft. plus 500 Sq. Ft. loft area. Freddy Starke 386-6164 or 479-3866.

MARIGOLD $54,900

Completely and professionally renovated home featuring large living room with sliding glass doors to sundeck, master bedroom features full width closets and sliding glass doors to the sundeck, full bsmt. With large roughed-in rec. room. M.L.S. Call Chris Greig, 386-6164 or 479-7995.

GLANFORD

2 or 3-bedroom home in excellent condition. LR with FP and carpeted throughout. Nice fenced yard with lots of parking. Financing arranged with low down payment to view call Hazel Campbell 386-6164 or 592-0632 anytime.

HILLSIDE

Full basement, 2 BR home, Immaculate throughout LR with FP. Large eating area in kitchen. Hurry for this one. Only $45,900. MLS 17873. Call Hazel Campbell, 386-6164 or 592-0632.

BRENTWOOD BARGAIN

Vendors have bought and are selling their home at sacrifice price. Situated on a quiet street and large lots, with lots of trees. Let's hear your offers on 366,900. MLS 17606. For more info. call Rick O'Kane Bus. 386-6164 or Res. 386-6257.

SAANICH $41,900

Cozy, 2-bedroom bungalow with part basement. All utilities updated. Excellent terms. MLS. Call Chris Greig, 386-6164 or 479-7995.

RIDLEY DRIVE $58,900

Spacious 12' year old 3 or 4 bedroom home located in a quiet well-established neighbourhood. Room for development in the full high basement. Fully fenced landscaped lot. MLS Call Chris Greig 386-6164 or 479-7995.

3 BEDROOMS NEW—$44,000

You must see this large 1170 sq. ft. unit if you are in the market for a well-located condominium close to everything. MLS Call Chris Greig 386-6164 or 479-7995.

SIDNEY

This 3 BR home is not a handyman's special, it has been renovated inside and out, all services updated, 2 for a quick sale, for more info quickly call Rick O'Kane, Res. 386-6257 or 386-6164.

GORGE AREA $46,900

This 2 BR home features bright LR, large kitchen, utility rm. and separate garage. Close to schools, shopping, buses and the beautiful Gorge waterway all on a 60x158 lot. For more info, call Rick O'Kane Bus. 386-6164 or Res. 386-6257.

LOW DOWN PAYMENT

Small, immaculate 2-bedroom home with part bsmt. New roof, wiring, heat and new W.W. on good-sized lot. Move right in. To view call Lyle Marrington 385-0302, 386-6164.

2345 GALENA

Just completed quality constructed 3-bedroom full-basement home with distant views of the Straits. Features en suite bath, fireplaces 2 sundecks and quality carpeting. Asking $53,500. For prior viewing call Bill Kozak 386-6164 or Res. 642-3404 anytime. Several new homes to choose from starting at $45,500.

THEY DO BUILD 'EM LIKE THEY USED TO

This beautiful 4-BR home offers top quality construction and is not your average spec house. Some of the features of this immaculte home are large LR with FP, inline din. rm. and pleasant view of the Olympic Mountains. At $79,900 you will love it as much as I do. for more surprises call Rick O'Kane, Bus. 386-6164, Res. 386-6257.

COLWOOD COUNTRY OPEN HOUSE

Daily 1 - 4 p.m.
(Incl. Sat. and Sun.)
456 Sue Mar Place
(follow signs off Metchosin Rd.)
A sparkling new, LEVEL ENTRANCE, 3 bedroom, full basement home in a family oriented subdivision of new homes. Feature stone fireplace, master ensuite, large bright kitchen and eating area, formal dining room and a good 11¾ per cent mortgage for a qualified purchaser. Offers to $62,900.

OTHER HOMES AT

472 Sue Mar Place — $60,500.
466 Sue Mar Place — $61,700.
2270 Akucua Place — $85,900 (off Hagel Rd. in Colwood Lake Estates).
Doug Gent
478-1721 (bus.) (24 hrs.) 478-9823
RIDLEY BROS.
Development Co. Ltd.
Member Victoria H.U.D.A.C.

OPEN HOUSE BY OWNER, SATurday and Sunday 10 a.m. to 6 p.m. 3 BR, 1½ bath, basement rec. room, carpeted throughout, 2 F.P., double carport, sundeck overlooking large back yard. Immediate occupancy. 986 Weaver Place. $57,900. No agents. Phone 478-3812.

250 HOUSES FOR SALE

SINCE 1887 Pemberton, Holmes Ltd.
1000 Government St.

OPEN HOUSE SAT. 1:30-4:30 P.M. 4604 AMBLEWOOD

REDUCED TO $92,700
This custom-designed bungalow features 25.6x13' living-dining room with floor-to-ceiling fireplace, wall-to-wall carpeted throughout. This U-shaped kitchen has new dishwasher with 16'x13' family room adjoining with second fireplace. Master bedroom has walk-in closet plus a full, 4-pce. ensuite. .45-acre beautiful lot with numerous shrubs and trees, extensive rockwall and rock planters enhance this rear garden. 2½ bathrooms. Sizeable low interest mortgage may be assumed. New MLS. This could be your opportunity. For your viewing or extra detail please call:
C. A. CLOFF ANDERSON
384-8124 477-3994

TRANQUILITY

IN THE BEAUTIFUL TRIANGLE MOUNTAIN AREA
3315 BATIK PLACE
Situated on a quiet cul-de-sac and surrounded by beautiful trees. This 3- or 4-bedroom split level was made for easy living. There is a 4-pce. bath, 2-pce. ensuite, with a 1-pce. in the basement. Only 4 years old, this is sparkling clean throughout with w-w and a floor-to-ceiling fireplace. This one won't last. MLS 18179.
D. E. WILLIAMS
384-8124 385-9855

1718 KINGS RD.

2 BR $52,900
Don't miss this fully remodelled family home. Located close to schools, shopping and transportation. All the expensive work is done for you— New kitchen, floor coverings, roof, gutters and exterior. Spacious rear yard ready for your green thumb. Taxes only $10 per month.
MLS 17972 OPEN TO VIEW
Fri. 2:00 to 4:00
Sat. 1:30 to 4:30
6:30 to 8:30
384-8124 R. D. LAW 478-9474
384-8124 J. S. COLWELL 479-4670

NEW EXCLUSIVE

2817 COLQUITZ AVE.
Owner transferred and needs a quick sale—on this immaculate 2-bedroom home near the Gorge. There's w-w throughout, A very nice living room with fireplace, separate dining room, bright kitchen with attached laundry room, plus basement with 2-pce. already installed. The lot (54x192) is fenced and completely landscaped with a pleasing assortment of fruit trees, flowers and shrubs. At $59,150 it's a heck of a nice buy — so act now and phone for appointment to view.
MIKE SWEENEY
384-8124 385-1547

CENTRAL SAANICH ½ ACRE—$37,900

Situated on a quiet no-through street, near to schools and transportation, this half-acre lot is beautifully treed, municipal water and hydro on the street. One of the only lots left in this prestige area of country homes. Low down payment and owner will carry the balance to interested party. MLS 17660. For drive-by or other details call:
C. A. CLIFF ANDERSON
384-8124 or 477-3994

$AVING$

Owners anxious and have reduced price to $51,500 on this recently updated 3-bedroom home. There's a family room with fireplace. Good size kitchen with dining area, plus a big back yard for the kids to play on. Take a look and make an offer on 42 HAMPTON RD.
MLS 17719
384-8124 MIKE SWEENEY 385-1547

Century 21 REAL ESTATE
SUBURBAN REALTY LTD.
2684 Sooke Rd. (Colwood)
478-8316

GLEN LAKE

MLS. — $63,900
This three-year-old home is made available to some discerning buyer only because the owner is transferred. See the interior then you'll agree, it's priced right for quick sale.
Three bedrooms on main floor (master ensuite) separate dining room, family size kitchen with beautiful ashwood cupboards. Charming living room with full height fireplace and rosewood panelling. Fourth bedroom down plus larger recreation room.
All this on a nice secluded yard next to park-like acreage.

GOLDSTREAM

$70,900
A tremendous amount of accommodation here for the asking price. Three bedrooms (master ensuite) separate dining room (covered sun-deck off) Family sized kitchen. Downstairs is family room with fireplace, fourth bedroom, sewing room (all professionally finished).
Set on a large (fenced-in) nicely landscaped yard at 2945 Cardem Place in the beautiful Goldstream Area.
This home is tastefully decorated in Spanish design and tiled roof, arched portico off sundeck to an interior that will be very pleasing to the chosey buyer.
See these two different but special homes at your convenience.
TOM DUNCAN 477-2462

OTTO LEESMENT

Builder
Phone 382-8937
955 Hereward
Victoria West-Esquimalt district, custom built, 3-bedroom new home, large living room, dining room, 2 bathrooms, sundeck and balcony. Full basement suitable for in-law suite. Carport. Large corner lot. 127'x70'. Price $61,000.

FOR MORE Real Estate SEE DISPLAY Real Estate

Advertisements
Pages
8, 9, 10, 11

250 HOUSES FOR SALE

JACK MEARS OAK BAY REALTY LTD.
"The Professional People"
2184 OAK BAY 598-3321
3618 SHELBOURNE 598-3344

OPEN HOUSE
1429 MONTEREY
SAT. 1:30 to 4:30
View this newly decorated 3-bedroom family home just one block from Oak Bay Village. Immediate possession for $64,350. Good financing available. JOHN JENKINS or MARY TAYLOR at 598-3344 or 598-5767.

OPEN HOUSE
EVERY DAY
1:00 to 4:00
4133 CAREY ROAD
PRICE REDUCTION
From $66,900 to $64,900. Must sell. Owners have lift. Move into this quality built home and enjoy all the comfort for rural living, and the convenience of city closeness. 5 mins. to Woolco. 2 bedrooms, 2 bathrcoms, could be 3. Good sized lot. Please call PHYLLIS COUTTS or BETTY McFARland at 598-3344.

OPEN HOUSE
4030 AMBLEWOOD DRIVE
BROADMEAD
SAT. 1:00 to 4:00
Gorgeous four bedroom Tudor, luxuriously finished and absolutely immaculate. Owner has already bought and wants out. Wide open to offers and will consider your home in trade. Only $125,000. Call: FRANK WILLS at 598-3344.

OPEN HOUSE
3761 EPSOM DRIVE
SAT. July 2nd 1:30-4:00
More than 1,500 sq. ft. home set on over half an acre of seclusion with fruit trees. Long private driveway. 2 good sized bedrooms plus family room or 3rd bedroom. Asking price $73,500. MLS.
C. E. BROCK
598-3321 592-2173

OPEN HOUSE
SOUTH OAK BAY
$62,900
2218 Central Avenue
SATURDAY 2-4 p.m.
This 2-bedroom cottage is for the discriminating buyer with imagination able to develop this unique property In attendance:
SYLVIA HART 598-3321
GIBBY MCLEOD

OPEN HOUSE
SOUTH OAK BAY
$64,500
833 Falkland Avenue
SATURDAY 2-4 p.m.
This 2-bedroom bungalow is well decorated—ready to move right in. Living room with fireplace, separate dining room. Full high basement with extra finished room. In attendance:
SYLVIA HART 598-3321
GIBBY MCLEOD

FOR TIRED PEOPLE
CUSTOM BUILT
Make an offer on this 3 or 4 bedroom post and beam home with glimpses of the sea. Large living room with white marble fireplace. Family room and dining room both off kitchen. 3 full bathrooms, "rec" room has 2nd fireplace. And for dad and kids a sauna room for eight, Jacuzzi "hot" whirlpool, and sun lamp area. Truly a lovely offering at $119,000 asking. Will consider trades. MLS No. 17387. FRNAK WILLS at 598-3344.

SHELBOURNE PLAZA
IN-LAW SUITE
Clean 3-bedroom home with large living room, dining room, ad large kitchen with built-in oven and range. Lower level has workshop area and a self-contained 4-room suite (2 bedrooms) rented at $170 month. Assume $25,500 mortgage at 9¾%, $229 p.m. or raise new mortgage up to 80%. Trade-up, on quiet street, ½ block to shopping centre and bus line. $68,900. FRANK WILLS at 598-3344.

OAK BAY!! $62,500
2 ACCOMMODATIONS!!
Close to Foul Bay Road. Lower level has been completely done into a self-contained in-law accommodation with 2 bedrooms. Upper level has 2 bedrooms, living room, kitchen and bathroom. Exterior has 15 yrs. guaranteed Never-Paint-Again coating. Level lot. Near Catholic church. Owners must sell. MLS. FRANK WILLS at 598-3344.

YOUR OPPORTUNITY
To own an excellent home in a beautiful area near University. 3 bedrooms, plus den, spacious rooms throughout, boasting such features as hardwood floors, 2 fireplaces, 2 kitchens, 2 full baths and 2-piece powder room, workshop basement, and all immaculate. Unique features that can only be appreciated through viewing. Quality and beauty for $138,500. Please call: EDNA VLIET at 598-3344.

SECLUDED 1-3 ACRE LAKEFRONT
MLS 17376 — $119,450
Attractive three-level home surrounded by dogwood, cedars and arbutus. The sundeck, patio and terraced garden face the clear, quiet lake. Three bedrooms, 2½ bathrooms, rec. room, work shop and laundry make this an excellent home for family living and recreation. For appointment to view call: MARY TAYLOR, Bus.: 598-3344 or Res.: 598-5767.

OAK BAY—$62,500
ESTATE SALE
MUST BE SOLD
Make a reasonable offer on this 2 or 3-bedroom solid older home close to shops and on bus line. Level lot, fenced with fruit trees. Immediate occupancy. Clear title. Ideal for family, as can get 4th bedroom in extra basement area. Hurry on this. FRANK WILLS at 598-3344.

OAK BAY SOUTH
$71,900
If you like character and spaciousness this is for you. Main floor has living room, dining room, study, large kitchen and powder room. Upstairs there are three spacious bedrooms with walk in closets. Closed in sun-porch and 3-pce bath. Fourth bedroom in full high basement. Secluded location only a block from Oak Bay Marina. To view call:
BILL RICHARDS
598-3321 595-6219

$59,900

Direct from Builder
Sansar Developments
NEW HOME
492 Meredith Cres.
(off Whiteside)
FEATURES
—1800 sq. ft. living area
—rumpus room
—w to w carpeting
—dishwasher
—sundeck
—carport
—close to schools and shopping
Low Down Payment
To view 382-2211

2 Homes for $72,900

Side-by-side duplex, Colwood area. Each side has 2 large bedrooms, utility room, new 100 a.mp. services, close to schools and shopping. Phone now for appointment to view. 478-5469.

Investors
SYNDICATE REALTY LIMITED
620 BROUGHTON 386-7721

250 HOUSES FOR SALE

Western HOMES Inc.

NEW LISTING $48,500.00

Great value here! Large cab. elect. kitchen with entertainment size living rm. and L. shaped DR. 3 good size bdrms., 4 pce. bath and separate workshop and utility area. This is a strata duplex on a 60x240 lot near Admirals and the Gorge. A truly delightful property — new MLS 18099. An existing 1st mtge. of approx. $27,000.00 at 9½ per cent due 1979. View today with
Wilf Cotton
Terry Eden
386-3494 (24 hrs.)

FAMILY VALUE PLUS!

For Mom — a beautiful 3 bdrm. full bsmt. home, attractively decorated. Living rm. and fireplace, 3 bdrm., 4 pce. bath, cabinet elect. kitchen with large sep. dining area and sundeck off. Fantastic rec. rm. in Tudor style with lovely upholstered bar and 4th bdrm. and utility down.
For Dad — a quality separate garage workshop with 220 wiring just perfect for all mechanics and hobbist Plus another carport.
For everyone — a good Colwood location on a treed cul de sac, close to schools, bus and stores. Asking $63,900.00. MLS 17718. Offers invited on this value plus home. For private viewing anytime phone
Wilf Cotton
Terry Eden
386-3494 (24 hrs.)

NEW LISTING GORGE - ADMIRALS $45,900

Don't wait too long to view this great older family home on a 54x194 ft. lot. The home features 3 bedrooms. LR with BI china cabinets. Good sized kitchen with lots of cupboards, 3-pce. bath plus a sep. shower, enclosed back porch with stairway down to 4' high bsm't. Wired for WD efc. A good home at a good price. New MLS. Phone:
Wilf Cotton
Terry Eden
386-3494 (24 hrs.)

$66,000.00 4 BEDROOM IMMACULATE

In the Cedar Hill area, 1½ stories, built in 1940 with big bedrooms, excellent living room, large separate dining room and a full basement. If you need lots of room in a spotless family home, phone now. M.L.S.
Neil R. MacDonald
386-3494 (24 hrs.)

NEW LISTING ACT QUICKLY!

First time offered, this home is absolutely immaculate! Beautifully landscaped, large triangular lot, on a quiet street. Den downstairs could be used as 3rd bedroom — 1½ baths — Rec room — many extras. Asking $67,900. M.L.S. 17994. Act quickly. Call NOW
John E. Thomson
386-3494 (24 hrs.)

D F Hanley Agencies Ltd.
D. F. HANLEY AGENCIES LTD.
3293 DOUGLAS STREET
385-7761

OPEN HOUSE SAT. 1:30-4:00 6390 CON CONI

Off Tanner Rd. 4 yrs. old. Lot 104x146 completely fenced. If you would like these things and more then you should view this home. This home offers a sea view from the living rm. with rock fireplace, separate dining rm. and kitchen of 16x10 for plenty of eating area. The master bedrm. has a 2-pce. en-suite then 2 more delightful bedrms. for your sleeping comfort. The basement contains a den, 3-pce. bathrm. a rec. rm. with fireplace for your pleasure! Price: $72,900. MLS.
LORNE BARR
385-7761 (24 Hrs.) 383-548 (Res.)

OPEN HOUSE SAT. 2-4 1850 CHIMO

OFF GORDON HEAD, OFF FAIRBURN
Something different, almost 1600 sq. ft. of contemporary split-level. 18.9x13 L shaped living-dining rms., kitchen with eating area, 21.4x13.6 family rm. off the kitchen, secluded courtyard entering off family rm., 3 bedrms. on the upper level, master has walk-thru closet and 3-pce. en-suite. Exterior finished and there is stucco and natural cedar. For the person who appreciates quality workmanship and a unique home.
BRIAN SHARP
385-7761 (24 Hrs.) 477-4753 (Res.)

ROCKHEIGHTS

Drive by 857 Rockheights. CALL ME and I'LL SHOW YOU: the beautiful view from the balcony, large and lovely family kitchen, 5 bedrms, rec. rm. with bar, private back sundeck and rockery. Asking $78,900. Exiting 6¾ per cent mtge. MLS.

CORDOVA BAY

Drive by 4901 Bellcrest Place . A quiet cul-de-sac with underground service. The gorgeous NO-STEP home located there is above reproach. Everything is first class and you can buy it BELOW REPLACEMENT COST. Call me to view and make a really excellent buy. MLS

GORDON HEAD

Drive by 4362 Torquay Drive. Vacant — must be sold. Only $54,900. Lovely, older home with large kitchen, separate formal dining rm, 2 bedrms. on main, living rm with fireplace, full basement with some development. An excellent starter home. MLS. Call:
Marion Hamilton
385-7761 (24 Hrs.) 332-0894 (Res.)

BY OWNER SPOTLESS CLEAN home. 3 bedrooms on the main. LR, DR, kitchen, 4-piece bath, full basement with large, carpeted rec room and 4-piece bath and 4th bedroom. Large sundeck over carport. Fruit trees. $62,900. 3202 Keats off North Dairy 592-3412 after 6 p.m.

BY OWNER — FAIRFIELD
1,600 sq. ft., 3-or 4-bedroom home, separate formal dining room with built-in buffet. New wall to wall in 2 bedrooms, hall and bathroom. Full partially-developed basement. Asking $66,000. No Agents. 385-1947.

UNIVERSITY AREA $66,500

By owner, 3-4 bedrooms, 1½ baths, full developed basement. Fenced, landscaped lot. Garage. 477-3379.

RETIREMENT OR STARTER home, 2 bedrooms, sitting room, big kitchen and utility room. No basement, large yard with fruit trees and shed, $42,000. No agents. To view phone 477-1710.

250 HOUSES FOR SALE

BICO
BOORMAN INVESTMENT CO. LTD

BOORMAN INVESTMENT CO. LTD. — 386-7521

OPEN HOUSE
FRI., 7-9 P.M.
SAT. 2-5 P.M.
2033 STELLYS X ROAD
$57,900
An unusual contemporary split-level home that must be seen inside! Three bedrooms, in-line living and dining room, step-saver kitchen with nook, tiny den and large panelled rec. room. The totally fenced rear yard with numerous fruit trees is truly lovely. A best-buy in its price range (MLS).
SHAROLYN LAYCOCK
386-7521 478-8983

OPEN SAT. 1-4 P.M. 2927 RICHMOND ROAD CONSERVATORY FOUR BEDROOMS DEN WITH FIREPLACE LANSDOWNE SLOPE $79,500.00 MLS

Real good value and a fantastic family home. Check these features — large entrance hall with open stairway upstairs to four large b

250 HOUSES FOR SALE

BLOCK BROS.

OPEN EVENINGS AND SATURDAYS

OPEN HOUSE
SAT. 1 - 4

3119 JENNER. Delightfully secluded, fully fenced ½ acre lot. Overlooking much of Colwood high on a hill, this is a fine home of 2-bed. on main floor, full high basement. Built to VLA standards including a double garage. Immaculate in every way, extra large rooms throughout. In attendance:
MIKE MYERS 478-5561 478-6349

OPEN HOUSE
Fri. 5:00 - 9:00
Sat. 2:00 - 5:30

3044 GLEN LAKE RD.: Nearly new 1300 sq. ft. home with view of Langford Lake, ideal for two family concept, 2½ baths, fireplace up and down. Excellent quality finishing throughout. Extensive use of good quality panelling, cedar ceilings. Must be seen.
3041 GLEN LAKE RD.: 3 year old home in immaculate condition. Feature wall in large master bedroom. Third bedroom and 27x13 ft. rec. room in full basement, with utility area and ½ bath. Fully landscaped with dog run area and additional parking. Convenient home close to school.
DOUG COLE 478-5561 478-4494

FRI. & SAT.
1:30 - 3:30
1954 HAULTAIN

Jubilee — 4 bdrms. Price reduced as owner is anxious. 1800 sq. ft. of solid comfortable living. $56,500.
386-3231 BARB MacDOUGALL
384-7291

OPEN HOUSE
2803 GOSWORTH

$54,900. 3-bedroom bungalow. Full bsmnt. Large attractive lot (60x126)? One block to Hillside Shopping, Oaklands School!!
386-3231 OLIVE L. MARTIN
385-7266

OPEN HOUSE
BROOMEHILL RANCHER

New 3-bedroom home at 2324 French Rd., Sat 1:30-4:30. Home features mountain views, no step design, heavy shake roof, ½ acre lot, 5 pce. bath, utility in family room, F.R. in living room, patio off dining room. This is a quality built Sooke home near the Golf Course. Asking $50,500.
386-3231 W. WEICKER 598-1649

OPEN HOUSE
4105 TORQUAY

Sat. 1:30-4:30. You always wanted a lot of room, 1800 sq. ft. plus a double garage. Stairs? Stairs! Not to good on them, well, just storage and the furnace. 3 bdrms and family rm, extra large living room and dining room. It's large, but it is a step saver. Only $29,900.
386-3231 BING RICHARDS 385-3806

OPEN HOUSE
GALENA RD.

Open 1:30-4. Brand new 3-bdrm. homes with en-suite plumbing, fireplace and full basements in a modern setting in the Broomhill Subd. at Sooke, prices range from $52,300 to $54,900. Minimum down payment, easy financing as well as special features and quality craftsmanship all add up to make these homes "best buys" of today. Come out to Galena Rd. Saturday to see them, or call:
386-3231 BETTY HILL 477-8972

OPEN HOUSE
3947 MARGOT PL.

Fri and Sat. 1:30-4. Serene living on quiet cul-de-sac, Cedar Hill, Reynolds area. Well kept 3-bdrm. home, 2 sets of plumbing. Wall to wall over hardwood floors. Quiet atmosphere of well-kept homes, $66,500.
MARGARET PRICE
386-3231 477-1941
ETHEL HARVEY 479-4233

OPEN HOUSE
375 Farview Rd.

Saturday 2-4:30 P.M. Children wanted, to fill this immaculate family home with wide white fireplace accented by panelled wall from LR to DR. Large kitchen, cupboards galore. Family room, rec room, 4th bedroom bedroom and 2nd bathroom in basement. Extended carport. Close to schools. Pleasure to show at $64,000.00
477-1841 HUNTLEY WRIGHT
477-0897

No. 8 - 3987
OPEN HOUSE
GORDON HEAD RD.
Sat. 2 - 4:30

This end townhouse unit is probably the best in this complex as it offers excellent privacy with surrounding lawns. A very bright home it has thermopane glass doors, double windows, 1200 sq. ft. with large bedrooms, roughed in rec room, double carport. Swimming pool and sauna and it's top area. This new listing represents great family living. Come and see inside. $53,900.00 MLS.
477-1841 JEFF CHALK 477-8274

1726 BAY ST.
OPEN HOUSE
SAT. 2 - 4 P.M.
Fri. Eve. 7 - 9 P.M.

Vendor is transferred and must sell this charming newly decorated spacious 2 bedroom main plus 1 down home. Wall to wall throughout, Bayed windows in the living and family dining room. Cozy tudor styled family room with bar leading off the kitchen. Small neat garden.
477-1841 ERNA ELLSAY 477-5705

OPEN HOUSE
Sat. 2 - 4 P.M.
1615 Wycliffe

One of Gordon Head's finest homes. Ground level entrance, in-line living and dining room, three large bedrooms. Two and a half baths, fully developed basement with floor to ceiling fireplace. Beautifully landscaped yard. See it today. $76,900.00.
477-1841 RUTH STIRLING 385-4222

SOUTH OAK BAY
2250 CENTRAL AVENUE

OPEN HOUSE Saturday 2-4:30 P.M. A delightful and spacious 3 bedroom home. Large dining room, intriguing living room with fireplace, and a truly charming kitchen. 50 x 165 fully fenced garden with fruit trees.
477-1841 TED WALFORD 598-1420

OPEN HOUSE
514 HALLSOR
Sat. 2 - 4:30 P.M.

Plan to pay a visit to this 3 BR home situated on one of the nicest streets in Colwood. No signs of wear in this second owner dwelling. Tastefully decorated and clean. Gleaming H.W. floors. Truly immaculate. 4 pce. bath 2 pce. down. Rec room and laundry. Extra long carport. A delight to inspect. Information from:
477-1841 DANNY MASSEN 598-3852

OPEN Sat. 1:30-4:30
1954 Haultain St.

Excellent accommodation in this 4 Bdrm. home. 2 on the main, 2 upstairs. LR. and DR. fireplace. Kitchen has eating area. Room for your ping pong and pool table in full bsmt., plus a den or office. Don't miss it. Asking $56,500.00. Quick possession vendor transferred.
LOUISE WILTERMUTH
477-1841 477-6307

250 HOUSES FOR SALE

BLOCK BROS.

OPEN EVENINGS AND SATURDAYS

OPEN HOUSE
2321 HAZELTON
OFF ARBUTUS RD.
TO LEXINGTON
SAT. 2 - 4 P.M.
SPINDLES & BEAMS

Custom-designed Gordon Head home on unusual shaped lot. This fine home commands one of the best outlooks in the area. Designed with large front deck accented by heavy wood spindles while the lower approach is highlighted by heavy hewn timber beams. Attractive corner fireplace and unusual floor plan add to the unique quality of this brand new home. Priced at $78,500.
477-1841 PAT FORBES 477-781
RAYM. H. FORBES 478-4412

HIGH QUADRA CHARMER

3 Bedrooms up, 1 down, 2 unique fireplaces, 2 baths. Area of charming homes, quiet. Large sundeck. Some high views, close to all amenities. Key with L.S. $64,900. Call:
MRS. JAN MACGREGOR
477-1841 477-4270

½ ACRE AND VIEWS

Beautiful and immaculate Dutch Colonial home on over ½-acre on the fringe of Broadmead with glorious southern views. Four bedrooms, 3 baths, 2 fireplaces, delightful large Colonial kitchen with huge sundeck and double carport. A most appealing home just reduced to $113,900. MLL 17497.
477-1841 JEFF CHALK 477-8274

SUGAR AND SPICE

And all things nice and bright are yours in this delightful 3-bedroom home located on quiet street in Esquimalt. L-shaped living-dining room with hardwood floors. Modern 4-pce. Workshop. No steps. Attractively landscaped with large vegetable garden. Offered at $52,900.
477-1841 JOHN KEATS 384-4262

FAIRFIELD COMFORT

This 2 BR home located on quiet street has new duroid roof. Modern efficient gas heating and hot water. Full high drive-in basement has some development, could have 3rd B.R. Close to bus, shopping and sea. Immediate occupancy. Only $55,800.
HUNTLEY WRIGHT
477-1841 477-0897

URGENT SALE

We have to sell it — 2 bdrm. small stucco home with 1 bdrm. in-law suite in the bsmnt. R-3 zoned holding property in Quadra Disco Safeway area near to town shoping centres, parks and other amenities. Was at $45,900, now for quick sale reduced to $41,900. Suite rented for $150 p.m. It is the best bargain in town. Vendor has bought, and is looking for any kind of offers. Starters don't miss this.
KEHAR DHAMRAIT
386-3231 477-5675

3900 CEDAR HILL CROSS ROAD

$53,900. Georgeous treed lot. Large 2 bdrm. bungalow. Full bsmnt. Good rec room.
OLIVE L. MARTIN
386-3231 385-7266

2812 GOSWORTH

Drive by this 3 bdrm. bungalow. Oversize most attractive kitchen. You'll love it. Full bsmnt. Rec. room. So close to Hillside Shopping. $54,900.
OLIVE L. MARTIN
386-3231 385-7266

REMARKABLE STARTER

View of Swan Lake, and a lovely treed lot. A very comfortable 2 bdrm., full bsmt. home. A few strokes of the paint brush could make this home most attractive. Sturdy rock fireplace and close to shopping, transportation, schools. $46,500. Please call for for more information.
386-3231 BETTY HILL 477-8972

THREE AND A FRIEND

There are many ways to live in this home.
1. A family of six or five and a friend or three children and a friend.
2. Consider a kitchenette in the rec room, have an in-law suite, 2 bdrms., living room with fireplace and 3-pce. bath. Rents for at least $200 p.m.
3. Let me tell you at your convenience. Only $85,900.
386-3231 BING RICHARDS 385-3806

ON THE GORGE — ALMOST

The hustle and bustle of the busy traffic is quite distant. Bright and cheery, this 3 bdrm. part-bsmnt. home sits just a lot away from the waterway but the 80x100 lot rises to give a roof top view across the Gorge and way into the distance. $82,000.
386-3231 BING RICHARDS 385-3806

EXCEPTIONAL VALUE

You don't need a 20 thousand dollar a year income to move into this solid starter home. Located on a full size lot, close in, this home has 2 bdrms., full size kitchen, and living room, a large garage and ample parking space. Priced to sell at $41,500.
PETER DRENNAN
386-3231 598-4764

REZONING POTENTIAL

This older two bedroom home located within walking distance of downtown Victoria offers good accomodation for the family starting out. Large kitchen and sunroom off dining room. This property also merits viewing by the investment minded purchaser. Asking price $55,000.
386-3231 JOE MADAY 477-8748

$30,900

This older home is well priced as a starter for the new family or as a holding property for the investment minded purchaser. Located close to all amenities the property is in a general area of commercial zonings and will become increasingly desirable to nearby business establishments. Should be viewed for full appreciation of its potential.
386-3231 JOE MADAY 477-8746

HELP

Owners have purchased in Van. and must sell their split-level home in lovely Colwood Lake Estates. Well decorated in every respect and includes a finished rec. room w-bar and book shelves. Completely fenced yard is well landscaped and well worth asking price of $67,900.
478-5561 MIKE MYERS 478-6349

COMPLETE SECLUSION

Another home cannot be seen from this hilltop 3-bed. home on 2.1 acres. Modern cedar construction with built in aquariums and large separate dining room. Sky lights and beams are features. This a super buy at $64,900 for Metchosin area.
478-5561 MIKE MYERS 478-6349

SOOKE BUILDING LOTS

Only 2 lots left in this fine new subdivision. Large and backing onto parkland, lots are ready for construction with permits already issued. Asking $15,500 to $16,000.
478-5561 MIKE MYERS 478-6349

250 HOUSES FOR SALE

BLOCK BROS.

OPEN EVENINGS AND SATURDAYS

3 YEARS OLD
QUIET CUL-DE-SAC

Immaculate 3 bedroom, full basement home. Foyer entrance hall. Ground level basement with future deck over carport. 1st mtge. of approx. $26,000 at 9¼% available if you qualify. A real bargain on today's market at $59,000.
JOHN ROBINSON 478-5561 478-7041

BROADMEAD EXECUTIVE

Over 3,300 sq. ft. Beautiful butterfly design. One of the few homes in the exclusive Broadmead area commanding a spectacular panoramic view including the Olympics. Mortgage of $40,000 at 10¾% available if you qualify. Price: $115,000. MLS No. 17274.
JOHN ROBINSON 478-5561 478-7041

ENJOY THE SEASONS

In this well built 2-BR. home with beautiful views. Swim in summer in the in-ground pool and sun bathe on two patios. Enjoy a warm house in winter with cozy fireplace in sunken LR. Many built-ins. Rec. rm. with accommodate pool table. Good value here at $72,900 with immediate possession.
OLIVE WEBBER 478-5561 384-9267

EXQUISITE EXECUTIVE

If you're in the market for a "one of a kind" loaded with extras, most beautiful sea views, spiral staircase, complete development on 2 levels, call me. Offered at $120,000 (below replacement value).
GAIL JENKINS 478-5561 478-6458

LANGFORD STARTER

3 bedroom minimum care home on a lovely lot with garage, nice garden spot, patio and lots of parking. Looking for something nice to start or retire. Asking $43,500.
BOB PAUL 478-5561 478-2477

COLWOOD LAKES

A quiet street in lovely area of Colwood nice landscaped lot with treed and fenced backyard. This fine family home has a completely developed basement with extra bath bedroom and family room. Well priced at $65,900. A pleasure to view.
BOB PAUL 478-5561 478-2477

DUPLEX

A very attractive up-down duplex near Cook and Hillside. Beautifully maintained both inside and out. Bright and cheerful suite, new W-W carpets, extra BR in bsmt, appliances included. Beautifully kept yard. At $59,900 an excellent buy especially for resident owner. Vendor may carry big mortgage. Upper suite will be vacant July 1, 1976.
FRED CRAIG 478-5561 642-5885

the Permanent

1125 DOUGLAS ST. and
3647 SHELBOURNE ST.

THE COMMODORE
741 Bushby St.
FAIRFIELD
OCEAN VIEWS

—9 Luxury 2 bedroom suites
—Wood burning fireplaces
—2 four pce. baths
—six appliances
—$54,900 to $68,500
—1 three bedroom suite
Open 1:00-5:00 Daily
(Except Sunday)
—for prior viewing call
GRAY LAITE 656-5267
SID HASLAM 477-1994
DISPLAY SUITE 382-2226
Office 382-9191

HAMPSTEAD HOUSE
955 Dingley Dell

—two bedrooms
—1½ baths
—$38,000 to $44,000
—open 4:00-8:00 Daily (except Sunday)
—
—For prior viewing
SID HASLAM 477-1994
GRAY LAITE 656-5267
OFFICE 382-9191
SOPHIE HARDER 382-9903

WINDSOR MANOR

Two Units Available
Make an Offer

WHY RENT? With as little as $1,700 down and pricing from only $32,900 for BRAND NEW 2 bedroom apartment homes with appliances, drapes, parking etc. Conveniently located at 848 Esquimalt Rd. View by call HERB McDANNOLD or GLEN McDANNOLD at 382-9191.

In Spencer Castle
Victoria's Finest

Sensational views with 1,245 sq. ft. 2-bedrooms, 2 baths, in-law suite laundry with all appliances. Convenient undergrund parking, deluxe swimming pool, guest house, park like grounds and extras galore. This fifth floor suite faces south and east with views of Straits, Olympics and much of the city. An outstanding buy at $74,900. MLS
For viewing anytime call PAUL HYATT 382-9191 or 656-3150.

$26,900
1-Bdrm.

All concrete block close to downtown. Fridge, stove and drapes included. LARGE 1ST MORTAGE $23,400 at 11¼ per cent. MLS. JOT HOME 592-2130 or 382-9191 or R. W. RHODES 479-9241.

1035 McClure
Only $28,900

Immaculate 1 BR. condominium close to everything. Low taxes, nice quiet building. Owner may consider carrying 1st mortgage. To be negotiable. Available immediately. Exclusive with AUDREY GRIMSHAW 477-0141 or 592-2513.

Canada Permanent Trust Company

SOUTH OAK BAY

889 Hampshire
3 bedrooms
$74,900

1238 St. Patrick
4 bedrooms
$79,900

OPEN HOUSE
Saturday and Sunday 2 to 4.

Owner leaving town so must sell these 2 fine homes in South Oak Bay. Both in immaculate condition. Good financing available. For further information and to view phone 592-7685.

PROPOSED NEW DEVELOPment building lots from $15,000-$23,000. Close-in. 3 br. full basement, from $29,800. From $600 down. 388-6279 pager 732.

MUST SELL THIS MONTH TO best offer. New 3-bedroom strata duplex. Full undeveloped basement. 479-2394.

250 HOUSES FOR SALE

Delphi Opportunity Corporation

SALE BY BUILDER
OPEN HOUSE
MON.-FRI. 6 - 8 P.M.
SAT. and SUN. 1 - 5

PHONE 479-7935 (LONG RING)
OR 385-7139 OR 592-0291

3 modern homes on new low traffic crescent, 5 min. drive from Town and Country, 5 mins. walk to bus service and schools. All underground services — on Meridith Cres. (off Whiteside).

FAMILY STARTER

487 MEREDITH CRES.
2 bedrooms, 960 sq. ft. home, kitchen, dining and living room with fireplace, sundeck, second bath and 3-room suite with fireplace roughed-in in basement. Oil heat.

POST AND BEAM

496 MEREDITH CRES.
3-bedroom beam construction, 1182 sq. ft. kitchen, dining and living room with fireplace and view, ranch panel featured inside and outside, rumpus room, utility and one other room roughed in basement, 20 kilowatt electric furnace, built in vacuum ducting. A generous building complete with carport and privacy screen.

A HOME FOR LIVING

483 MEREDITH CRES.
3 bedrooms, 1,344 sq. ft., dutch roof, kitchen, dining and living room with fireplace, sundeck, garage and basement. In roughed in plumbing for second bath and 2 room suite, plus utility room.

SIDNEY
DUPLEX—$77,300

Immaculate 3-bedroom SxS duplex on a beautiful residential St. At 9¼ per cent mtge, good until 1994 can be assumed, if so desired. An exclusive listing new on the mkt.
RYAN PROPERTIES LTD.
G. E. Bus Ryan, 382-8135, Anytime
(I'll call back with n20 mins.)

SIDNEY
$45,000

Vacant, and reduced for quick sale.
4 BEDROOMS—1130 SQ. FT.
Fenced 60x124 lot — roses, shrubs and fruit trees. Workshop and storage sheds behind house. An exclusive.
RYAN PROPERTIES LTD.
G. E. Bus Ryan, 382-8135, Anytime
(I'll call back within 20 mins.)

$35,000

BEST TOWNHOUSE VALUE
3 BEDROOMS 1½ BATHROOMS
Immaculate — 4 appliances — fenced patio and garden for your privacy. Close to town. Exclusive listing.
RYAN PROPERTIES LTD.
G. E. Bus Ryan, 382-8135, Anytime
(I'll call back within 20 mins.)

OLE!
OPEN HOUSE
1839 TEAKWOOD

(follow signs
from McKenzie and Fleet)
Friday and Saturday
1:30 to 5:00

GRAND Spanish Flavour, featuring 3 bedrooms master en-suite, impressive entry with double doors to future rec room with fireplace (room here also for additional bedrooms and 3rd bath). Fiesta sized living and dining rooms and room for the biggest taco feast in this family sized kitchen. Wrap around deck, double garage and extra room for the boat or trailer.
Call KEN McCANDLESS, KASAPI CONSTRUCTION CO., 386-6191.
HUDAC member HUDAC warranty

OPEN HOUSE
SAT 1-4
89 TALCOTT

$77,900
VIEW ROYAL SECLUSION
(first right past Helmcken)
This 8-year-old 3 bdrm. home is set among tall trees on a quiet 1-3 acre lot with it's own creek! It features a generous floor plan with separate dining rm. and eating area in the large kitchen. Downstairs there's a rec. room with fireplace and lots of room for an in-law suite or extra bedrooms. It comes complete with treehouse for the kids! For prior viewing call
BRUCE WILKIN, 592-2407 or 383-6372.
WHYTE AND GOWER
OAK BAY PROPERTIES LTD.
2227 Oak Bay Ave.

EDWOOD CONST. LTD.

A fully landscaped corner lot surrounds this brand new 1200 sq. ft. 3 bedroom home. Cedar exterior with rustic rock accent. Enter into interior garden with driftwood bridge and skylight. Bright kitchen has large eating area and view of garden. Rear carport and patio view towards Broom Hill Golf course. $54,900 full price. Low down payment with Builders second at 12 per cent.
Edward Hemsworth 658-1123

BUILDER OFFERS

Large luxury Strata duplex. In prestige area of Esquimalt. 1700 sq. ft. of living area. Living room with old brick fireplace. Dining room with patio door to balcony. Kitchen with eating area. Master bedroom with ensuite. Family room with wet bar and slate fireplace. Two full bathrooms. Two carports. $57,900, interest 11¾%. Contact Frank Staples, 477-9177.

OPEN HOUSE — MUST SELL
SAT. AND SUN. 1-5 P.M.
1334 JUSTINE PL.
In-Law Suite

5 yr. old home on ½-acre lot backing on parkland. Large L.R. with F.P. Separate D.R. with sliding doors to large sundeck over carport. 3 or 4 bedroom master ensuite. Rumpus room with pool table and separate in-law with F.P. and appliances. 8 miles from town near bus route. $62,900. By owner. 478-0656.

FOR
MORE
Real Estate
SEE
DISPLAY
Real Estate

Advertisements

Pages
8, 9, 10, 11

250 HOUSES FOR SALE

RETIRE ABOARD

40' Custom built cruiser, completely equipped for comfortable living. $38,000, open to trades on house, car or recreational vehicle. 652-1181, days except Sunday.

GLANFORD AREA

Large quality built home with main floor and upstairs, 2 bathrooms, 2 bedrooms on each floor, minutes from downtown Victoria. Large bright kitchen with eating area and plenty of cupboards, spacious dining room, living room with Heatilator fireplace, hardwood floors, full high basement with den, carport and large sundeck, situated on large treed lot, fenced at rear. Asking $64,500. 535 Agnes Street. 479-3134.

BY OWNER
Prestige Arbutus Location
Delightful 4-br. home tastefully designed to assure comfortable living. Lovely outlook with close beach access.
Secluded yard offers shrubs, flowers, fruit trees, sheltered garden area.
11¼% assumable loan.
Cannot be duplicated for the asking price of $97,500.
Inquires, 477-0471.

OPEN HOUSE
564 PARADISE
SAT. 1-4 P.M.

2-B.R. on main. 3rd in Bsmt. 2 Bath. Sundeck and Green House. Plumb for washer and dryer. Asking $52,300.
In attendance LARRY J. QUAGLIOTTI, 479-6609, CENTURY 21 Mayfair Realty. 386-2955.

CENTRAL SAANICH

Enjoy the sunset, across the beautiful valley and Malahat, from this one-year-old attractive 3-bedroom home, located on a quiet cul-de-sac. Large high lot fully landscaped and fenced. Partial development on lower level. Large sundeck and carport. Ideal family home of quality construction. Priced at $71,900. 10½% mortgage available. By owner. 652-5881.

DEWDNEY AVENUE

Spotless home with 2 large bedrooms nice living room, separate dining room, colored plumbing, modern kitchen with eating area, high dry basement, with additional bedroom and plumbing. Private yard with lane. Offers on $69,900. 598-3796.

SELL BY OWNER SEE IT AND you will love it. Cosy 2-bedroom home. Inside full new remodelling. New w-w, walls, Franklin fireplace, kitchen, bathroom. With a 50x120' lot. Please phone for more details. 656-6296.

2 OR 3 BEDROOM HOUSE AT 103 Battleford, good plumbing, wiring and furnace. Asking $37,900 with $3,000 down. Can go C.M.H.C. 658-5479.

253 COUNTRY HOMES and PROPERTIES

Western HOMES ltd.

HIGHLANDS
6½ ACRES
FINE HOME

6½ acres of moderately treed property, extremely well built 1½ storey, nearly new 4-bedroom home with lots of extras. 2 barns plus lots more. MLS 17753. Phone now to view
Neil R. MacDonald
386-3494 (24 hrs.)

$65,900
1.45 ACRES
BEAVER LAKE

A terrific rural property adjacent to Beaver Lake Park. Very nice 3-bedroom home with fireplace in living room and separate garage and workshop in backyard. New MLS.

2 ACRES
MILL BAY
BRAITHWAITE RD.

A great 2-year-old family home consisting of 3 bedrooms; 1½ baths, L-shaped living and dining room; w-w carpets, and full high basement partially finished with 3rd bathroom, roughed-in. All this plus a small neat barn and fenced paddock for your horse. MLS 180-97.

MILL BAY
TWO HOMES
14.65 ACRES

A fantastic hobby farm; high cleared rolling hay meadow, modern 4-bedroom home plus a modern 1-bedroom cottage fully self-contained; large 8-stall barn plus riding ring. Asking $169,000. New. MLS 18100.

5 ACRES
NORTH SAANICH

Picture a modern family home with over 2,000 sq. ft. on one floor which includes 4 bedrooms, 2 full bathrooms; living room and large dining room with fireplace. Property includes 20x40 newer barn with 5 regular box stalls and 2 foaling stalls plus lots of tack and hay storage. All of this and more, within walking distance of Sandowne Race Track. ML24004. Asking $100,000.

FOR FULL PARTICULARS ON ANY OF THE ABOVE PROPERTIES CALL NOW
Jack Davis
386-3494 (24 hrs.)

SOOKE

—1st time on the market.
—Lovely, cleared 3.82 ac. homestead.
—Very old 2 or 3 BR home.
—Service by water and close to village.
—Must be sold immediately.
—Priced at $48,000.

Edith Guttmar
479-1667 598-7053

J. H. Whittome and Co.
Royal Oak Branch

COMFORT WITH NO CARE
$42,900

Vendor has bought and must sell this beautiful 2 BR corner suite. Large bright dining rm. and living rm. with private balcony overlooking the Sooke Hills. This deluxe condominium also offers easy access to billiard rm., workshop, laundry rm., large furnished lounge. Exercise rm., whirlpool and sauna. For more info call Rick O'Kane, bus. 386-6164, home 386-6257.
CASTLE PROPERTIES LTD.

SOOKE SEAVIEWS
3 BEDROOMS

"SOOKE", New MLS. Where else can you get a new 3-bedroom home with a full basement on a 70'x150' lot for $48,500. Has a fireplace, (2nd roughed in), and a large deck with a southern exposure. Fast possession here so call and view this home with me today. Several other homes available starting at $45,500. Call me anytime, Bill Kozak at 386-6164 res. 642-2404. Castle Properties Ltd.

BLENKINSOP VALLEY

Mini farm, 1.3 acres. Walking distance from McKenzie Ave. Large family home, wall to wall throughout. By owner, asking $145,000 or closest offer. 477-9241.

GORDON HULME LTD.
SIDNEY-SAANICH PENINSULA
656-1154 2444 Beacon Ave.

253 COUNTRY HOMES AND PROPERTIES

COUNTRY CLASSIC
3.54 ACRES

Large 4-bedroom farmhouse on the Saanich Peninsula surrounded by 3½ acres of gently rolling pasture land. This turn of the Century home with it's porch on three sides is as solid as a rock. The land boasts excellent growing soil. New M.L.S. offered at $89,900. Call Ben Greig or Irene Dalziel 386-6164 or evenings 598-3105 and 477-6380.
CASTLE PROPERTIES LTD.

BEAUTIFUL HORSE or BEEF RANCH

Near Deep Cove. Five lovely acres of pasture, all fenced. Large water reservoir. Three bedroom home with double attached garage. Lots of stalls and feed storage areas. Asking $119,000 with excellent financing. Ben Grieg, 386-6164 or 598-3105.
CASTLE PROPERTIES LTD.

METCHOSIN, ONE ACRE, house by owner, 1600 square feet, 3 bedrooms, living room, old brick firpace, large kitchen, dining room, 1½ baths, 12x28 rec room, wall-to-wall carpet throughout, attached workshop, barn with loft. No agents. $65,900. Open to offers. Financing available. Must sell this week or goes in to Real Estate hand. 478-3461.

COUNTRY LIVING
NORTH SAANICH
HALF ACRE

Finest quality, well built, new, 3 bedroom home, full value for your money. Lower level for further expansion. Phone 652-1777.

10.4 ACRES

Located East Sooke, property is half cleared, year-round stream and four good wells. Grown your own food, cattle or earn extra income with 40'x60' chicken house. Older 2 or 3 bedroom home. $89,900.
477-1841 DANNY MASSEN 478-7008
BLOCK BROS. REALTY LTD.

2-YEAR-OLD CUSTOM BUILT cedar home. Shake roof. Double glazed wood windows, electric heat, beautiful fireplace and feature wall of stone. Huge wrap around sundeck with lovely lake and mountain views. Full ground level basement; situated on 95x254' treed parklike lot. Price $61,500, by owner. 642-3475.

METCHOSIN, 5 MINUTES FROM best salmon fishing in B.C. Owner's 4-bedroom house, with carport, on 2.6 acres completely fenced with livestock, hay barn and chicken coop. Landscaped and on city water. Rural living, ½ hour drive from Victoria. Asking $79,900. No agents. 478-2994.

SAANICH PENINSULA PROPERTIES
For all real estate requirements
2354 Beacon Ave., Sidney, 656-4000

SIDNEY REALTY LTD.
-Real Estate — Insurance
Serving the Saanich Peninsula
656-3928

256 WATERFRONT PROPERTIES

Beautiful Waterfront
$109,500

Beautiful waterfront home — Quiet and secluded with tremendous views across Pat Bay. Mature landscaping — well treed. This 2 BR home of 1160 sq. ft. is built to take advantage of its magnificent setting and sea views from the kitchen, living and dining rooms. Very well-built. Hot water heating. Wall to wall throughout Truly a dream home for lovers of the sea. Call:
M. A. Ruddy 656-4089
M. Lawson 479-8813
Park Pacific Investments Ltd.
383-4124

Qualicum

13 acres of beautiful treed land with year round stream running through. On bluff overlooking the Strait of Georgia with several choice building sites with magnificent views. Trail down to beach, osyters in abundance. Springs on one corner of the property are piped to area of building sites. A lovely property with easy access. Just 6 miles north of Qualicum Beach. Asking price $110,000. Please phone eves. collect — Fred Boughen — 752-6283.

Nanaimo Realty Co. Ltd.
Parksville Branch 248-6167

SECLUDED THOMSON COVE—$138,000
This fine WATERFRONT home with a western outlook is set on a lovely property about ¾ of an acre.
The home offers large living room, sunroom, dining room, kitchen, utility, four bedrooms, two bathrooms, sun balcony. Basement has workshop area, bedroom with built-in bunks, bathroom. The home is currently duplexed, however, may be put back to single family with no problems.
There is also an all-tide boat dock, two wells, large two-car garage.
Price has just been reduce from $159,000 to $138,000.
SEE THIS DESIRABLE PROPERTY WITH PETER NASH
598-3221
JACK MEARS OAK BAY REALTY LTD.

SIDNEY SEASIDE

Delightful lot on quiet cul-de-sac incomparable views to the east. Fully serviced and ready to build. Price $54,500.
384-8124 J. P. BELL 477-2563
384-8124 G. PERODEAU 656-1523
PEMBERTON, HOLMES LTD.
1000 Government Street

SAVORY ISLAND

Try your offers on these two recreational lots on this resort island. 50' x 290' waterfront at $5900 and 50' x 200' semi waterfront. $3500. Lots No. 2 and 20 Block 31 next to air strip.
477-1841 DANNY MASSEN 478-7008
BLOCK BROS. REALTY LTD.

WATERFRONT — PORTAGE INLET
$65,000
1-3 acre lot; small, older, sound, 3-bedroom cottage; new boathouse, private and secluded, inside 4½ mile circle. No agents. 479-7953.

JOHNS ISLAND
In the San Juans, 2 beautiful props with over 400' frontage each. Secluded bay with good moorage. MLS. $29,750 and $29,100.
MARY McGUIRE 385-6784, 24 hrs.
DOUGLAS REALTY LTD.

SAVARY ISLAND
2 waterfront lots, $14,500, the pair.
595-2904 THE ZIEGLERS 592-1768
595-5171
CANADA TRUST

SEASHORE 155 ACRES Port Simpson, fish, nice treed, $32,500. Porcher Island 112 ACRES, spruce, creek, homestead, $35,000. Owner terms, 2496 Glenview Ave., Kamloops, B.C.

WATERFRONT LOT, 3 MILES from Sidney. Fantastic view, builders terms, $37,000, offers. Frank Staples, 477-9177.

2 HOMES
230 ft. waterfront at Cherry Point. $129,000. Allan Klenman T. and C. Realty, 382-7276.

256 WATERFRONT PROPERTIES

FARMER
Investments & Realty Ltd.
825 BAY STREET 382-3124

WATERFRONT
OPEN HOUSE
560 Lands End Road
Saturday 1:30-4:30

All the PEACE, BEAUTY AND QUIET of the countryside, plus ALL THE AMENITIES OF WATERFRONT LIVING in this modern home with 2,000 sq. ft. of immaculate living area on two levels. Main floor has 2 bedrooms, lovely fully appliances view kitchen. Spacious fireplaced living room with entrance to lge. sundeck with panoramic unobstructed view of Satellite Channel to Cowichan Bay. Lower level has smart rec. rm., 3-pce. bath (tiled shower) laundry room, guest bedroom and office. On an open sunny .87 acre with private cove and beach. Nicely treed with firs, arbutus and dogwoods plus flowering ornamentals and shrubs affording complete privacy from the road. On municipal water plus a unique private water system to keep the grounds green and lovely all summer long. Short distances to ferries, airport, 2 golf courses, marinas and the friendly town of Sidney. This is one of the finest waterfront properties in the area — perfect for retirement. Offered at $135,000. (MLS 17103).
Gerrie Hutton
382-2124 (or 386-3927 (Res.)

If I Had
A MILLION

I'd spend a small portion in the Saanich Peninsula on an elegant WATERFRONT home with every luxury you can imagine from the selected and matched shist rock tile in the foyer to the precision handcrafted fireplaces. Beamed ceilings, master bedroom with large 3-way mirrors, luxurious en-suite, secluded private patios from bedrooms. Well landscaped 2-3 acre with lots of parking. This is truly the end of the rainbow and could be your POT OF GOLD at the asking price of $167,500. Call now:
RUTH or STEVE SALAGA
385-2911 or 384-5252
Homefinders, Wall and Redekop

MAPLE BAY

Between Victoria and Nanaimo. Retirement paradise. Marina nearby, treed ½ to 2 acres, view lots, also waterfront lots. Mun. water, paved roads. 25% down payment. Full price from $19,000 up. terms available.
NORTH PACIFIC LAND LTD.
Call office hrs. Vancouver 687-2696, or Duncan 746-7983.

ARDMORE ARISTOCRAT

This magnificent home is sited on .65 of beautifully landscaped property affording easy access to the water, and provides quality accommodation with extra rooms for entertaining. This home is positioned to allow the finest of sea and mountain views. Offered for the discriminating buyer at $225,000.
MLS No. 16870
385-7721 Dale Briggs 592-3978
GARDNER REALTY LTD.

Lands End Road
1.2 Acres

Enjoy panoramic sea-views from the 33-ft. sundeck of this modern 2-BR home. Provides full high bsmt. with extra space for expansion, sep. tool shed, long blacktop drive, OOM heat, easy steps to 150-ft. beach, low taxes, on water mains. Only $95,000. PADGE ELWELL, 477-6141 or 477-3988.

Canada Permanent Trust Company

Waterfront Lots

Two waterfront lots. One at $22,900 on Florence Lake and one at $34,900 on Portage Inlet.
WAYNE BUTTERFIELD Res. 385-0858 or GRAHAM IRELAND Res. 595-8845, Rithet Agencies 382-4251 anytime.

256 WATERFRONT PROPERTIES

WATERFRONT
LARGE COTTAGE
$22,000

Located on Cortez Island, near Campbell. Lovely sheltered cove with salmon fishing and oysters almost at your doorstep. Government wharf for boat also store and P.O. Hydro and phone. Good road, approx. 100-ft. level seafrontage. Details and maps call HELEN WEBB 477-3095.
Swinerton Stewart Clark Ltd.
385-2481

Beautiful
Cowichan Bay

Over 250 ft. waterfront with lodge and 2 modern apartments. Magnificent views. $89,000.
Jim Cowley
388-6424 656-3675
BAYSHORE REALTY LTD.
1006 FORT STREET

PIERS IS.

Enjoy summer weekends on a large waterfront lot on this delightful Isle just ¾ mi. from Swartz Bay. Gov't dock, hydro, piped water at lot. Included in price of $29,500 is a 1-125th interest in park and dock area on Dolphin Rd. ML 17126.
479-1667 CATHY ATKINS 479-5427
479-1667 BRIAN BROWN 386-1234
J. H. Whittome and Co. Ltd.
Royal Oak Branch

TWO
WILLIS POINT

Beach access. Boat moorage. Summer homes. Good wells. One has about ½ acre at $89,500. Second has about 1½ acres at $125,000. Call:
JOHN HOLMS at 386-7521
BOORMAN INVESTMENT CO., LTD.
1111 Government St.

TOWNHOUSE

Charming young couple have moved to Trail, leaving behind their immaculate townhome with its three bedrooms, 1½ baths, rec room, pool, and sauna in a prestige area. For more about this delightful residence call JOHN ADDICOTT, 477-8232 or 385-5741, NANAIMO REALTY(VIC.) LTD.

WATERFRONT LOT IN LADY-smith town. Near shopping centre, easy access to patrol beach, water, sewer, hydro. $29,500. 245-2758.

LAKE SHORE LOT AT LAKE Cowichan, 150' waterfront. Phone 749-0763 or Box 848 Lake Cowichan.

258 CONDOMINIUMS and TOWNHOUSES

NEWSTEAD REALTY LTD.

TOWNHOUSES

3 Bedrooms, 1½ baths, patio, storage, laundry. Quality built, convenient location. MLS. In the forties.
PHONE TODAY
HARRY GRAY
598-5166 477-9967

FINE VIEW
LOW COST

1 Bedroom but large (925 sq. ft.) James Bay Apartment. Under cover parking, sauna, hydro swirlpool and priced to sell in low, low 40's. To view this delightful home call:
JEAN HUTCHINSON
598-5166 479-8429

NOW $45,900

For this lovely 3 bedroom townhouse. Close to stores, schools, and five minutes to town. Appliances included. MLS.
PHONE TODAY
HARRY GRAY
598-5

258 CONDOMINIUMS and TOWNHOUSES

david burr LTD.

655 FORT ST. 384-9335

Top floor condominium 1143 sq. ft. — 2 bedrooms, 2 large patios, spacious bright living and dining area. Utility with your own washer and dryer, storage at same level. Recreation room, sauna and whirlpool plus covered car park. Fabulous views of the Sooke Hills. MLS 17401.

Asking $47,900
IMMEDIATE POSSESSION
DON ROBBINS
N ATTENDANCE
384-9335 384-9072

SOMETHING YOU MUST SEE

16 Strata title homes

A truly unique development at 5951 Lakes Rd., Duncan, B.C. the first of its kind in British Columbia featuring both individual lots, separate and attached house. Lot sizes between 3100 to 7500 sq. ft. House sizes of 1730 sq. ft. with 3 bedrooms, 3 baths, fireplace, all major appliances, carports and garages. Landscaped. Prices from $70,000. For more information and appointment to view call Mr. CHAEL EVANS or BERT EVANS at 746-5171 or eves. 748-9629 or 746-5581.

H. W. DICKIE LTD.
70 GOVERNMENT STREET
DUNCAN, B.C.
"We Sell the Island"

DESIGNED FOR LARGE FURNISHINGS

Spacious top-quality units in 16 unit adult bldg.—Cook-Fairfield area.

1 $19,800—1-BR plus den, grnd. flr. patio.

2 $55,800—2-BR, 3rd flr. S.E. corner, LR with FP.

3 $53,100—2-BR (ige. mtge. available)—2nd flr., SW corner, LR with FP.

4 $59,800—2-BR, very lge., breakfast area, 3rd flr. front outlook.

To view contact resident salesman No. 103, 386-1234 or 479-1667, Cathy Atkins 479-5427.

J. H. Whittome and Co. Ltd.
Royal Oak Branch

FARMER
Investments & Realty Ltd
825 Bay Street 382-2134

TOP FLOOR
$34,900 MLS

Immaculate one-bedroom suite with dining area and large living room. Well equipped kitchen with stove, fridge and dishwasher included. A very private balcony looks onto landscaped gardens. Close to bus route and shopping centre. Amenities in building include sauna, swirlpool, sundeck, lounge, workshop and billiard room.

Gordon Black
382-2134 384-8250

C.N. Montague Co. Ltd. 384-9318
1028 BLANSHARD ST

VITAL LOCALE
SAVOY

Deluxe 1 BR suite situated in downtown Victoria, walking distance to all amenities. New and immaculate concrete bldg., with quality appliances kitchen inc. dishwasher, stove and fridge, W-W throupout. Facilities include lounge, swirl pool, sauna, exercise rm., workshop and underground parking. $42,500.00 MLS 17698. To view call: E. Russell 656-6148 or E. Kolstad 642-5315. C. N. Montague Co. Ltd., 384-9318.

OPEN HOUSE
THURS. 6-8:30 P.M.
210-2910 COOK.
SPENCER CASTLE
Sacrifice Sale

—2 Master-sized bedrooms.
—Two 4-piece bathrooms.
—5 appliances.
—W-W throughout.
—Extra large LR-DR.
—Pool, saunas and parking.

Luxury throughout. Priced well below others in same building at $65,900. MLS.

DON HATHAWAY
385-7751 (24 Hrs.) 479-5987 (Res.)
D. F. HANLEY AGENCIES LTD.

NOW AVAILABLE
ONE ONLY
DELUXE SUITE

Built and designed by the best to give you a home you will truly be proud of. This penthouse suite unique in both design and appeal fully compliments all the amenities found only at the Royal Woods. From the full size tennis court to the fantastic pool and lounge area nothing has been spared to create an atmosphere fully appreciatd by the discriminating buyer. If you are looking at condominium homes then you should see this.

JACK S. COLWELL
384-8124 479-4570
PEMBERTON HOLMES LTD.
1000 Government St.

SUPERB 2 BR.

Spacious (1,300 sq. ft.), near-new, private balcony, 13x14 master bedroom, ensuite walk-in closet, unique beamed ceilings in living-dining areas. Excellent kitchen, breakfast area, dishwasher, fridge, stove included. Asking only $46,900. MLS. Owner transferred. Please view:
386-2111 D. BECKNER 477-4994
MONTREAL TRUST CO.

1018 Falmouth Road
OPEN FOR INSPECTION
SATURDAY 2 - 5

Just two townhouses left in this new development. Own front or back yard, quality appliances, 1½ baths, etc. Come and see. Good value for the price, and remember, there are only 2 left. W. A. Frebold Real Estate, 386-7414.

WATERVIEW

2 Bedroom Condominium, Dallas Road, $55,900. Phone MARGUERITE HOBBS
592-0022 — 388-6275
Pager 702
CENTURY 21
PRINCIPAL PROPERTIES LTD.
4088 Shelbourne St.

WATERFRONT

1466 Dallas Rd.
Open Eves. 6-8:30. Tastefully decorated 1-Brm. corner suite. Excellent home and way of life.
Barb MacDougall
386-3231 384-7291

PRIVATE SALE

Spacious, new, 2-bedroom condominium on the Gorge, dishwasher, dryer and washer ensuite. Adult oriented. Offers considered on $41,500. 592-6084.

1 BEDROOM LUXURY CORNER apartment, 22nd floor of Victoria's tallest building, facing the Olympic mountains. Asking $38,500. Phone 383-5551.

258 CONDOMINIUMS and TOWNHOUSES

WHITTOME'S

1111 BLANSHARD 388-4271

CORONADA
1323 HARRISON

5 Blocks East of Downtown Victoria — all corner suites with utility room suitable for washer and dryer and small deep freeze.

1 BEDROOM $29,900 — $33,500
2 BEDROOM $38,000 — $47,500

OPEN DAILY 1:00 - 4:30

388-4271 Ted Radway 477-6176
388-4271 Joe Manton 382-5211

TRANSCONA
1625 Belmont Ave.
$43,900

"Home is where the Hearth is" Yes, this 1200 sq. ft. condominium has a lovely slate-faced fireplace with a mantle. Entering the front door you feel the quality of the plush W-W carpet which runs thorughout the home. The master bedroom has an ensuite bathroom with a tiled shower. The beautiful kitchen boasts a 15 cu. ft. frostfree fridge, 30" stove and dishwasher plus luxury nylon carpet. Also included is the washer-dryer. Monthly assessment is low.
388-4271 Joe Manton 382-5211

J. H. WHITTOME and CO. LTD.

THE SAVOY
777 Blanshard at McClure

Beautifully designed steel and concrete building with neighbors like the Empress, Executive House and Chateau Victoria. Sauna, swirlpool and exercise room, plus many quality extras. Three prestige suites still available. THESE ARE NEW APARTMENT HOMES, NOT RESALES.

OPEN HOUSE
10 a.m.-4 p.m.
MONDAY THRU FRIDAY
Call 383-1821
382-2426 or 477-8749

Park Pacific
Investment Ltd.
383-4124 (anytime)

JACK MEARS
OAK BAY REALTY LTD.

"The Professional People"
2194 OAK BAY 598-3221
3618 SHELBOURNE 598-3344

A. E. LePAGE
WESTERN LTD REALTOR
1395 HILLSIDE AVE.
386-6331

HARD TO FIND
3-BEDROOM
CONDOMINIUM

Here's one—Esquimalt, right on the ground floor. Even has it's own little garden patio. 18 ft. living room, 8x10 dining room. 4-Pce. bath. Fridge and stove included. 1162 sq. ft. in all. Close to Esq. rec. centre and shopping across the road. Ideal accommodation under the price of a house. Asking price $47,500. Call:
LEN LEDOUX
386-6331 382-9852

ORCHARD HOUSE

Studio from $21,000
1 Bedroom from $26,500
2 Bedroom from $36,000

Open 2-8 Daily
Saturday 1-6
Sunday 1-6

647 Michigan St.
382-8231 382-8232

KNOWLES REALTY LTD.

EXCITING DIFFERENT

2 bedroom townhouse right in the village. 1½ baths, utility room, lots of storage. Low assessments, end unit, priced at $55,500.
KRIS GUDJONSSON
595-3022 384-8101

WATERFRONT

Don't dream forever, this 2 bedroom, corner Condominium in the popular BLUE WATERS in Sidney, won't last long. Asking $45,900. For further information please call:
384-8101 Bill Knowles 656-3779

BROWN BROS. on LANSHARD
"People Helping People"

1 BEDROOM

Only $23,900 for this very attractive suite with deluxe self-cleaning range and self defrost fridge. Custom drapes, stained parquet floors, extra room for storage or sewing rm. Underground parking. $23,900.00. REG SCHUMAKER
598-2333 or 385-8771 (anytime).

DE LUXE 1-BEDRROM UNIT

Prime downtown location. If you want to walk to work and leave your car safe in the underground parking area, this is for you. Close to hospital, law courts, Parliament Buildings and downtown business centre. New steel and concrete building with sauna, whirlpool and exercise room. New unit. Asking $42,500. Call 598-3640 or 598-3293.

1-BEDROOM LUXURY CONDOminium, 18th floor with fantastic view of Victoria. Asking $36,000. 383-5551.

WO-BEDROOM $5,000 DOWN, y owner, no agents please. 382-8419.

ORCHARD HOUSE — BY OWNER, one-bedroom corner suite. 383-0292.

258 CONDOMINIUMS and TOWNHOUSES

Green Acres

HENDERSON REALTY LTD.
385-9741

UNIQUE AND APPEALING

1250 sq. ft. of 1st class living in this exceptional unit. Near golf course. Includes quality dishwasher, continuous clean oven and washer-dryer. Top floor corner suite, very soundproof. Must be seen to appreciate all it has to offer. Asking price reduced to only $38,500.
BUD HUDSON 479-3849 or 385-9741

HIGH QUADRA BUS AT DOOR

This 4th floor unit is priced right at $42,500. Offers everything plus sundeck on roof, and it is close to everything. To view call Bud Hudson. 479-3849 or 385-9741.

SPENCER CASTLE
2910 COOK STREET

A Unique Luxury Complex

PRICED FROM $70,500
—2 BDRM, 2 FULL BATH CORNER SUITES. minimum 1345 sq. ft. spectacular views
—5-STOREY CONCRETE AND STEEL BLDG.
—½ ACRES OF LANDSCAPED GROUNDS
—GUEST HOUSE offering:
7 en suite bdrms
reception facilities
large indoor swimming pool, saunas.
BUY DIRECT FROM BUILDER
OPEN TUES. THRU FRI 9-4
For appointment call 384-4013, 598-1060
Danzo and Franco Holdings Ltd.

BEACON HILL PARK DISTRICT
PRICE $54,800
NEW ON THE MARKET

Large and spacious, 2-bedroom, 2-bathroom, huge sundeck, 40 ft. long with views of the ocean and Olympics. Complete with storage room within. Washer, dryer, fridge, stove, dishwasher, garburator and compactor. An abundance of closets and storage space. A must to see for gracious living and very close to all amenities. For further information and viewing please call PATRICK SNOW 592-3931 or ISLAND HOMES LTD.
386-7545

Century 21
REAL ESTATE
PRINCIPAL PROPERTIES
4088 SHELBOURNE
477-9514

OPEN HOUSE
MON.-SAT., 1:30-4:30
LADY ALEXANDRA
137 BUSHBY ST.

8 units left all 2 B.R. deluxe, ocean view condominiums, priced from $52,000. For further details phone 477-9514.

DELUXE 2-BEDROOM CONDOMINIUM

This deluxe condo must be seen from the inside to see the fantastic view of the Olympics, the inner Harbour, and the Esquimalt Harbour. Besides the view the suite contains 2 good sized bedrooms, a large living room, a dining room, stove, fridge, dishwaser and 1½ bathrooms. Also there is an underground parking space, washing facilities in the building and a games room. All this for the asking price of $44,900. MLS.
ARNOLD MARR 477-6233
WESTMONT REALTY
920 Hillside
386-6796

UNIVERSITY
NOW $53,900

This end townhouse gives you all the privacy and advantages of a single family dwelling and at a lot lower price, plus a pool and sauna. The owner had thermopane doors and double windows installed. The 2 bedrooms and kitchen are very large and the LR has a fireplace and sundeck off. Surrounded by lawns it represents pleasant and economical living, full basement too. Why not see it? MLS.
JEFF CHALK
477-1841 477-8274
BLOCK BROS. REALTY LTD.

PRICE REDUCED
$3,000

Vendor has bought and must sell this beautiful 2 BR corner suite. Large bright dining rm and living rm with private balcony overlooking the Sooke Hills. This deluxe condominium also offers easy access to billiard rm, workshop laundry rm, large furnished lounge, exercise rm, whirlpool and sauna. For more info call Rick O'Kane. Bus. 386-6164, home 386-6257.
CASTLE PROPERTIES LTD.

LOW DOWN PAYMENTS

Vendor will carry on this one bedroom, view, condominium. Swimming pool, swirl pool, sauna, workshop, games room, appliances, carpet, drapes included. Near bus and shopping, only $34,900. 384-1424 or 595-5446.

265 HOUSES WANTED TO BUY

WE REQUIRE A NEARLY no step 2 or 3 bedroom home in a nice quiet area. Close to transportation up to $55,000. If you have one you would consider selling or know of one PLEASE HELP by phoning.
STANELAND JOHNSON
388-6231 384-0994
Newstead Realty Ltd.

WANTED TO PURCHASE

3 Bedroom condominium with 1½ or 2 bathrooms for mid August possession. Oak Bay area preferred. Please call:
JOHN BARNES
598-2321 598-4243
JACK MEARS OAK BAY REALTY LTD.

CASH BUYERS

For 2- or 3-bedroom home with basement preferred. Two purchasers want newer homes close in. Phone VICTOR WONG, 385-2458, Byron Price and Associates Ltd.

WANTED

Private party requires older reasonably priced home. I will purchase for cash. 479-2209.

CASH FOR OLDER HOMES needing repair for rentals. Phone 652-1562 anytime.

265 HOUSES WANTED TO BUY

MUST BE
GORGE AREA

Young couple requires 2 or 3-bedroom home with or without basement in the Gorge area. Will pay up to $50,000 CASH. Call Chris Greig, 386-6164 or 479-7995.
CASTLE PROPERTIES LTD.

INVESTOR ARRIVING IN JULY wants 2 and 3-bedroom homes in Esquimalt, City and Oak Bay. If your property is not listed on MLS. Please call:
386-7521 DEL HOEGI 383-0516
BOORMAN INVESTMENT CO., LTD.
1111 Government St.

YOUNG COUPLE

With approx. $10,000 down are looking for a solid 2-bedroom home up to $55,000 in the greater Victoria area. If you can help phone Tom Raig at Castle Properties, 386-6164 or 383-9838.

268 LISTINGS WANTED

SHAWNIGAN REALTY LTD.
Shawnigan Lake 743-5311

LIST YOUR SHAWNIGAN, COBBLE HILL OR MILL BAY PROPERTY with
743-5311 JOHN ETTEMA 743-2607
743-5331 MARIE MALBON 743-5145
Call Collect Anytime

271 LOTS FOR SALE

BROWN BROS. on LANSHARD
'People Helping People'

CALLING ALL COUNTRY GENTLEPERSONS!

We are looking for a country person who wants the privacy of country living and this 10-acre parcel of land in the Millstream area. A portion of land is open and rolling with the balance treed. A very pleasant setting indeed. Asking $52,000. MLS No. 17646. Call now. Trades considered.
JIM McNAUGHT or ALAN U. POTTER
385-8771 (anytime)

SECLUSION—TREES

On paved road with city water. Nice views. 2½ acres. Possible future sub-division Braemar Heights. Only $32,000. MLS.
Ken Walters 385-2481 (24 hrs.)

2 ACRES

Really choice lots, high, nicely treed, gentle slope, view of Stuart Channel. Good Terms, $27,500.

SEA VIEW LOTS

Davis Road just South of Ladysmith, 4 only, cleared, sewer and water in. $11,900-$14,900. Builders terms available.
$1000 down, balance in 6 months, or larger term financing.
Please call T. G. M. Custance, Swinerton, Stewart Clark Ltd.
385-2481

Green Acres

HENDERSON REALTY
385-9741

BEAUTIFUL HALF ACRE TREED LOT IN NORTH SAANICH ON MUNICIPAL WATER, $35,000. FRED SUTTON 652-1857

3 LOTS

I have 2 lots off Malestic Drive. Fully serviced. 10% down. $28,400-$28,900.
OR
Fully serviced and NHA approved building lot at intersection of Cedar Hill and Shelbourne (Mt. Douglas Park) for $29,500.

For further information call:
KNOWLES REALTY LTD.
Bill Knowles
384-8101 Res. 656-3779

EXECUTIVE LOT

Awaiting executive house situated in prime location in Arbutus Cove. Fully serviced private road with beach access makes this .44 acre heavy treed lot a very desirable property that won't last long at the realistic price of only $58,500. To view the exclusive listing, call now.
RANDY SMALL LEE WROBEL
388-6275 388-6275
Pager 395 Pager 654
Or 385-7761 Anytime
D. F. HANLEY AGENCIES LTD.

Views and Seclusion
2.10 Acres

Beautiful location at end of cul de sac called Westridge off Munns Road. Asking $38,500. MLS No. 16022. TIM HOSKIN, 477-0141 or 595-6250.

Canada Permanent Trust Company

SAANICH LOT

Fully serviced lot with plan for building. Good terms. $27,000. Phone Kay Davies or Gladyce McLure, 385-2458. Byron Price and Assoc. Ltd.

Beautiful By The Sea

Ardmore — 7 acres, $43,000. Call JIM COWLEY at 656-3675 or 388-6424 anytime.
BAYSHORE REALTY LTD.
1006 FORT STREET

LADYSMITH. 1.23 ACRES, Oyster District, Lot 11, Elliott Way. $18,500. 595-2772 or 383-1768.

ONE BUILDING LOT FOR SALE in Gordon Head. Ready to build. 598-6641.

FAIRFIELD, BUILDING LOT, 50x116, 67 Linden Avenue, ½ block from ocean. 383-6372, $35,000.

SOOKE, SECLUDED WOODED roperties, two to three acres, from $25,000. 642-5508, 642-4186.

LANGFORD LOT
Rainville Rd. Single or duplex $23,900. after 5. 479-8301.

DUPLEX ZONED, 80X134, NEAR Saanich Hall. $38,500. 479-4143.

GORDON HEAD, 50X120' BUILDing lot, $28,500. Terms. 658-5133.

271 LOTS FOR SALE

SEABOARD
PROPERTIES LTD.
7172 WEST SAANICH RD.
BRENTWOOD BAY 652-1141

BRENTWOOD BAY
FULLY SERVICED
TREED LOTS SOME WITH
SEAVIEWS. PRICED
FROM $28,000-$35,000.
TERMS AVAILABLE.
AL VICKERS
652-1141 652-2257

SHAWNIGAN LAKE

1. Weekend waterfront lot. East side Shawnigan Lake $19,500.
2. Weekend lot with small log cabin. Shawnigan Village. $11,900.
3. Building lot. ½ acre. $18,900. East side Shawnigan Lake.
4. Ocean view lot. 2¾ acres. Desirable Mill Bay location. $33,900.
743-5311 J. Ettema 743-2607
743-5311 M. Malbon 743-5145
Shawnigan Realty Ltd.

ATTENTION CONTRACTORS: 7200 sq. ft. property down town, off Douglas, zoned commercial, 25,000 down, construction financing available. Full price $135,000. Continental Factors 385-2321.

271 LOTS FOR SALE

LOTS FOR SALE

71x135 big size serviced lot in new spectrum area, fantastic water views, clear and level all ready for building on. $25,000. Two lots in Gordon Head near University, builders price only $30,000 each.
386-3231 KEHAR DHAMRAIT
477-5675

WHIFFIN SPIT

9-10 acre lot on Whiffin Spit (Sooke). TREED. $19,900 asking. Open to offers.
386-3231 OLIVE L. MARTIN
383-7266

HOLDING PROPERTY

Situated within 4 mile circle 88' frontage. No building permit until sewer comes in. Nicely sloped with easterly exposure. Asking $21,000.
386-3231 RUSS FITZSIMMONS
477-2412
BLOCK BROS. REALTY LTD.

Western HOMES Ltd.

SHAWNIGAN VIEW LOT

.43 acres, cleared level land with excellent views. On the east side on a quiet cul-de-sac very close to the village. Only $17,500.00. To view, phone now:
Neil R. MacDonald
386-3494 (24 hrs.)

Building Lot
Torquay Drive

120 ft. frontage and 65-ft. deep for residential building site in high part of Gordon Head with pleasant view of Mount Douglas. Offers on $31,900. A. J. SANDY CRAWFORD, 477-0141 or 477-1561 or MANUEL LOPEZ, 477-0141 or 384-9150.

Canada Permanent Trust Company

SPEND A LITTLE GAIN A LOT!

Just over two acres of well treed property fronting on two roads. Why spend 12 to $13,000 for a house lot in this area (Sooke) when you can get a full two acres for $19,900. Just 5 min. away? An excellent investment for the future.
592-0878 WILL SHEPPARD 595-5171
CANADA TRUST

BUILDING LOT
$27,500

Nice, treed lot located in the Carey-Glanford area. Location is amongst new home construction. Vendor is very anxious. Exclusive. Call:
CURT SHUBROOK
386-2911 or 477-4586
Homefinders, Wall and Redekop

GORDON HEAD

Fully serviced, 6 to 9000 sq. ft. lots. A stones throw from UVic. Ready to build now. Lets build your dream home, move in for summer. Plans available. Tell us about yours. Call Ken McCandless, Kasapi Const. 386-6191, 478-4606.

BROADMEAD

Lot with panoramic seaview, also Mt. Baker, lots of mature trees, drive and site excavation now almost complete. In cul-de-sac. 944 Deerwood Place, plans by Broadmead, offers over $40,000. Phone 477-9957.

2 LOTS
OAK BAY

Two side-by-side building lots in South Oak Bay, both for $75,000. 595-5171 DOUG POSKITT 477-0645
CANADA TRUST

BUILDING LOT

.9 ac. level with drilled well. $39,900. MLS. 15743.
595-2904 THE ZIEGLERS 592-1768
595-5171
CANADA TRUST

WATERFRONT

Reduced for quick sale, 2-acre lot, 200 ft. of waterfront. East Sooke area. $35,000. Call LLOYD ELLIS, 658-8222. Island Homes, 386-7545.

3 LOTS IN LAKE COWICHAN ON new cul de sac subdivision, in secluded treed area. On sewer, water, pavement, curbing. $13,500 each. 749-3837.

HIGHLANDS — 7 ACRES (Approx. High location Vista views. 15 mins. to city. Asking $59,900. Adeline Nicholl — 386-2911, Homefinders Wall and Redekop.

PROPOSED NEW DEVELOPment building lots from $15,000-$23,000. Close-in, 3 br. full basement, from $29,900. From $600 down. 388-6275 pager 732.

TWO ONE THIRD ACRE SERviced building lots in Shawnigan Lake, $15,500 each. Both $30,000. 478-8034 anytime or 478-1134 evenings.

BEAUTIFUL 95'x264' VIEW LOT overlooking Kemp Lake. Cleared, treed and fenced. Price $18,500, by owner. 642-3475.

BUILDING LOT, KALITAN road, beautiful view, Deep Cove, small lot but ready to build, 652-1777.

SOUTH OAK BAY $49,900. JUST south of 777 Mount Joy Avenue. Call 388-5416, 7 a.m. to 3 p.m. weekdays.

6 LARGE FULLY SERVICED treed lots on Cedar Hill Cross Roads and Braefoot Road. 384-5016, 382-4372.

BUILDERS!

Six choice lots in Gordon Head off Tindle, near Alpha. Building permits soon available. 658-1112, 598-4371.

2 DUPLEX BUILDING LOTS, ideal for strata title. 53x207, flat. 478-6268, $27,500 each, firm. Colwood area.

273 PROPERTY FOR SALE

Beautiful By The Sea

Ardmore — 7 acres, $43,000. Call JIM COWLEY at 656-3675 or 388-6424 anytime.
BAYSHORE REALTY LTD.
1006 FORT STREET

MALAHAT

Approx. 14 acres on beautiful Malahat Dr. on the summit. Creek directly through the middle. Easy access. Phone 478-9338 after 8 p.m.

VIEW PROPERTY. HAPPY VALley Rd., Metchosin, 2½ acres on Bridlewood Court, off Glen Forest Way. City water, power, road. $29,000. First call (403) 865-4529 or (403) 852-9063.

2-BEDROOM, MILLION DOLLAR view. Located in Youbou. Asking $25,000. Youbou, 745-6274.

274 PROPERTY WANTED

WANTED
SUBDIVISION
DEVELOPMENT
PROPERTIES

IMMEDIATE CASH OFFERS AVAILABLE
ANY SIZE ACREAGE CONSIDERED
GARRY MEYER
385-6211
ENGINEERED HOMES LTD.

$1,000 REWARD

Wanted to rent any size vacant serviced lot, anywhere in capital region district PLUS minimum $1,200 per year rental fee. 388-5275 pager 732.

APT. SITE

Builder requires 10,000 to 100,000 sq. ft., even more for immediate development. Phone now, Kasapi Construction, 386-6191.

COMING FROM ENGLAND IN August, my clients need 2-5 acres with residence and suitable for greenhouse and horse. To $100,000. MARY McGUIRE 385-8784, 24 hrs. DOUGLAS REALTY LTD.

280 ACREAGE FOR SALE AND WANTED

SINCE 1887
Pemberton, Holmes Ltd.
1000 Government St.

A 10 acres, older house, big barn, workshops etc., large riding ring, field and timber, hydro and good will. Highlands, good terms on $100,000.

B 17.5 acres, considerable timber, some grazing, hydro going in views and expensive quality area. METCHOSIN, $99,500.

C 10 acres, main water and hydro across the road from Weirs Beach, near Lester Pearson College of the Pacific.
All the above highly recommended. No one buying from me has lost.
DESMOND HOMES
384-8124 478-1227

20 ACRES

Best hay and pasture land on Peninsula for raising thoroughbreds. A lovely 4-bedroom, full basement home and a large elite barn. Pasture for beef and large hay storage. Priced at $247,000. MLS.

½ ACRE BUILDING LOT

Fantastic sea view on Willis Point. Price $18,000. MLS.

77 ACRES 4,000 FT.
SHELTERED
WATERFRONT

On North Pender Island Road and power through property. Numerous dug wells, fruit trees and farm house and building. Going very reasonably at $4,500 per acre, get a group of 10 people and each would have 7.7 acres waterfront for only $34,200 MLS.
384-8001 BUD ZUCK 598-7215
The Royal Trust Co.

5.2 ACRES
HIGHLANDS

3-BEDROOM
SPANISH RANCHER
$74,900
GUY BOURGEOIS
477-9514 477-8788
477-9514 DON SAUL 477-8910
CENTURY 21
PRINCIPAL PROPERTIES LTD.
4088 Shelbourne St.

14 ACRES

7 miles from city. Saanich peninsula with large 2-yr.-old home plus barn, cows, chickens, horses etc. and your own artesian well. Land is all cleared. Very picturesque setting. Call LARRY LINGHAM, 386-2955 or 595-0134. Century 21 Mayfair Realty.

COUNTRY LIVING
9 ACRES

Comfortable 4-bedroom home, spacious living room and dining room, eat-in kitchen, 3-car garage and workshop, beautiful parklike surroundings. Metchosin area. $95,000 full price. MLS 17800. Call TED CHARTRES 386-2955 or 385-5508. Century 21 Mayfair Realty.

C.N. Montague Co. Ltd. 384-9318
1028 BLANSHARD ST

CLOUD NINE

49 acres, E. SOOKE
Treed, parklike, with view of Sooke Harbor from higher points. Large areas of relatively level land, near provincial park, with access from E. SOOKE Rd. $110,000.00.
ART MAUGER 656-6509
C. N. Montague Co. Ltd.
384-9318

7.6 ACRES
$37,500
SHERINGHAM
POINT ROAD

The vendor has started to clear the building site on this gently rising acreage to take advantage of the views of the Straits and Olympic Mts., 431 ft. of road frontage on phone and power. Water should be no problem here. If you want quiet seclusion come out and view this new MLS listing with me. Call anytime. Bill Kozak 386-6164 or 642-3404.
CASTLE PROPERTIES LTD.

20 MINUTES
FROM SOOKE

This diverse and beautiful 13-acre parcel is situated on the highest piece of land between Sooke and Jordan River, affording a magnificent view of the mountains and straits. Although high, there are many level areas for building and for fields. The neighbors are all gentle and pleasant people ready to help when necessary, but not intrude. Privacy and seclusion. Asking $35,000. Try your offer. Call: PETER BARDON, 592-2431, Lansdowne Properties.

IDEAL
OVER 2 ACRES

Near Prospect Lake. Building site at high point. Nicely treed. Roadway in. Has privacy and seclusion. In 6½ a mile circle. $44,900. MLS. Call:
JOHN HOLMS at 386-7521
BOORMAN INVESTMENT CO., LTD.
1111 Government St.

ACREAGE

Saanich Peninsula, 9.87 acres of beautiful black soil (8 acres under cultivation). Old house on property (presently rented). Listed at $95,500. TRY YOUR OFFER! MLS.
Marion Hamilton
385-7761-(24 Hrs.) 382-0894 (Res.)
D. F. HANLEY AGENCIES LTD.

DUNCAN
4.23 ACRES

Hottest deal in town for $21,900. Low down payment on this well treed acreage ideal for mobile home or hobby farm. Ben Greig 386-6164 or 598-3105 Castle Properties Ltd.

COBBLE HILL

22.4 acres lovely treed acreage priced to sell at $54,900 with low down payment or vendor will accept trades. Ben Greig 386-6164 or 598-3105.
CASTLE PROPERTIES LTD.

8.8 ACRES BY OWNER. COZY cottage and 2 stall barn, secluded with creek and good well. 16 miles from town. For appointment, 642-3295. Serious inquiries only please, $65,000.

SECLUSION

2.08 ACRES
6-mile circle in Saanich. 10 min. to town. Offers on $47,500. 479-7780.

Required in the Sooke Area, up to 15 acres of good land. Will pay all cash. Call at once to
P. G. JACKSON LIMITED
1070 Douglas Street 383-9102

DOES LEASING SEVERAL wooded acres with trails interest you? Close-in. Phone 592-7551, evenings.

LEAVING ISLAND MUST SELL 5 wooded parkside acres Saanich Peninsula. Will take property or ? as equity to mortgage. 595-1533.

285 UP-ISLAND PROPERTIES

MAKE ME AN OFFER

2-bedroom full basement home, lovely seaview, 7122 Ryan Place, Ladysmith. Asking $47,500. Phone 245-4491.

LARGE COURTENAY LOT 80'x144'. Treed with clearing. Piped water. Corner of Arden and Lake Trail. $12,500. Owner., 477-8831, Victoria.

3 MILES FROM DUNCAN, 5-BEDroom home, fireplace, workshop, barn, chicken coop. On 4 acres. $56,000. Phone 748-1403.

LADYSMITH. NEW NHA, 1,000 sq. ft., full price $32,000, low as $600 down, low as $200 per month. AHOP full details. 386-8121.

285 UP-ISLAND PROPERTIES

COWICHAN BAY
SEAVIEW

High seaview sites overlooking Cowichan Bay and located on Khenipsen Road, trees with fir, arbutus and oak. Each lot located on the southern exposure of Mount Tzouhalem is approx. 2 acres. In size.

GENTLEMAN'S FARM

9.5 acres of excellent soil. 2,600 sq. ft. home with large field stone heatilator fireplace. Barn, aviary, garage and other outbuildings. Pond and grounds are landscaped similar to Beacon Hill park. Peacocks, mallards, Canada geese, black swans, pheasants and many other birds and ducks. All newly fenced with page wire and 2 strands of barb wire. Located only 2 miles from Duncan in Lakes Road area. See this colorful estate today. Some financing available. $115,000.

137 ACRE FARM

Black Creek — Comox Valley. 1,800 sq. ft. home. 2 barns, machine shed, and other outbuildings. Machinery included. 65 acres under cultivation, remainder 2nd growth and rough pasture. A good buy at $175,000. MLS. Brochures available. $75,000 cash required. Owner will carry balance at 9½ per cent interest.
For more information on the above please call GARY SUTHERLAND 746-5171 evenings 748-8810.
H. W. DICKIE LTD.
70 GOVERNMENT STREET
DUNCAN, B.C.
"We Sell the Island"

Parksville

Finest Residence in Area of New Homes. 3 bedrooms, 1250 sq. ft. on main floor with full basement. Shake roof, cedar siding, ensuite plumbing, electric forced air furnace, top quality throughout. Located on a spacious property looking over Parksville Village and onto the Straits. Builder may consider trades on full price of $59,900.

Newly Finished Two Bedroom Basement Home. Walking distance to Village centre. Over 1000 sq. ft. on upper level with a ¾ basement. Fireplace, wall to wall carpeting, cabinet kitchen. Competitively priced at $46,000.

For more information on the above homes call 248-6167 or Rod Olson eves. 248-3854 or
Nanaimo Realty Co. Ltd.
Neel Robertson eves. 248-9071.
Parksville Branch 248-6167

SHAWNIGAN
FAMILY HOME

2 yrs. old, 4 bedrooms, 1½ baths, fireplace in rumpus room and living room, wrap around sundeck, secluded setting. Ready for immediate occupancy. Offer to $61,800. To view or for more information phone PAUL OSBORNE at 746-6161 or eves. 746-5329.

HOME INCOME
EARNERS

Don't miss this exceptional 2,200 sq. ft. home in exclusive area of new homes just south of Cowichan Bay. Very private lot of .43 acres with underground services. Home boasts such features as all thermopane windows, 2 fireplaces, enclosed courtyard, 3 baths, den, family room off the extra large kitchen, and double enclosed garage. The excellence of quality and features easily justify the asking price of $95,000. For more information phone PAUL OSBORNE at 746-6161 or eves. 746-5329.
J. H. Whittome and Co. Limited, 68 Station St., Duncan, B.C.

A. E. LePAGE
WESTERN LTD REALTOR
1395 HILLSIDE
386-6331

SHAWNIGAN LAKE

Choice building lot, ¼ acre on Linden Road. Zoned residential. Priced at $15,000, owner will take $3,500 down. For further information please call:
386-6331 C. J. HARRINGTON
595-5341

Open House
Weekend
2-4 p.m.
375 DOGWOOD, PARKSVILLE

Off Rushton, off Is. Hwy. West 2 b.r. house across street from beach. Quiet location, good residential area. Immediate occupancy. $41,900. Exc. terms. Julia Jenkins 248-9205 (eves).

EAGLE REALTY LTD.
P.O. Box 1060, Parksville, B.C.
248-6191

PRIVATE LISTING

New 3-bedroom home, 2 miles from Qualicum village on ½ acre in peaceful country setting, approximately 1500 sq. ft. of well-planned living area. Luxurious wall-to-wall throughout. Front yard fenced. Large sundeck. Stove included. Only $39,900. For information call 112-752-9536 after 5:30 p.m.

PRIVATE SALE

Ten miles north of Nanaimo — on highway. Comfortable two bedroom cottage with additional features, on approx. one acre beautiful park-like property, including fruit trees and fish pond stocked with rainbow trout. Terms cash. Apply Box 2, R. R. 1, Island Highway, Lantzville, B.C. Phone 390-4257.

DUNCAN. ½-ACRE LOT, R-2 zone. 4 bdrm. updated wiring and plumbing. INVEST NOW. 16615. $63,900.
MARY McGUIRE 385-8784, 24 hrs.
DOUGLAS REALTY LTD.

ATTRACTIVE OLDER 2 BEDroom home in Mill Bay, newly decorated. Situated close to sea on .69 acre corner lot. Private sale asking $52,500. Phone 743-9412.

NO MORE PROPERTY TAXES

Buy this natural cedar float house, bedrooms, one bath, living-dining room, kitchen combination. $26,500. Call Peter 112-757-9219.

PEARSON/JOHNSTONE
& ASSOCIATES LTD
BOX 399, PARKSVILLE, B.C.
248-3216 752-6964

COMPLETELY FURNISHED house, 10 yrs. old, two bedrooms. Within walking distance to beach and shopping centre. $40,000 cash, firm. Call 112-248-3146, anytime.

QUALICUM VILLAGE, 2 BUILDing lots, side-by-side. Next school. Approx 16,000 sq. ft. each. Duplex zoned. Price for both $34,000. 382-4540 or 479-5744.

DOWNTOWN PARKSVILLE motel site with beach access. 24 units with plans approved. Ready to build. $118,000. 382-4540 or 479-5744.

WATERFRONT LOT IN LADYsmith town. Near shopping centre, easy access to good beaches, water, sewer, hydro, $29,500. 715-2758.

TWO ONE-THIRD ACRE SERviced building lots in Shawnigan Lake. $15,500 each. Both $30,000. 478-8034 anytime or 478-1134 evenings.

EAGLE REALTY LTD.
Box 1060, Parksville, B.C.
Telephone 248-6191

DUNCAN—BY OWNER

27.28 acres, 4-bedroom, full basement home, barn. 748-1002.

PARKSVILLE. LARGE SERviced lot. Close to beach. 479-9184, Victoria.

TWO BEDROOM, HALF ACRE view lot. Ships Point, Fanny Bay. $42,500. 335-2442.

285 UP-ISLAND PROPERTIES

david burr LTD.

655 FORT ST. 384-9335

OPEN HOUSE
10-6 Saturday
CHATSWORTH RD.
12 MILES FROM PARKSVILLE
ON ALBERNI HIGHWAY

HORSE RANCH
OR
GROUP HOME

If you're out driving up island over the week-end drop in and see this lovely 8-bedroom old Georgian home with its large stable and guest cottages. 24.5 acres with year-round stream course. Within easy reach of ski resort and fishing grounds this valuable property would make the ideal dude ranch or youth home. Pictures available in office at 655 Fort St.
Asking $165,000—MLS 15932
For further information call
MADGE or
DON ROBBINS
384-9335 384-9072
MICHAEL BURR
IN ATTENDANCE
752-6484

SHAWNIGAN REALTY LTD.
Shawnigan Lake 743-5311

$51,900
MILL BAY

Spacious 4-yr.-old home with 3 bedrooms. Half basement and carport. ½ acre lot with ideal secluded backyard. MUST SELL! Price substantially reduced.

$56,900
SHAWNIGAN LAKE

Beautiful 3 or 4-bedroom home in the Village, 2 years old, 2 fireplaces. Large master bedroom with bath, basement has roughed-in bathroom, family room, laundry room and bedroom. Could be

293 GULF ISLAND PROPERTIES

SALT SPRING ISLAND

1 AC. of wooded seclusion with garden area, driveway roughed in to a building site with a valley view, drilled well. F.P. $17,000, easy terms.

Beat the high cost of building on this serviced 1 acre, bright and cheerful for only $14,500.

½-acre view property in growing residential area, serviced with water and power. Only $15,000.

90 acres of secluded waterfront, over 3000 ft. shoreline to south-western exposure, anchorage, nestled at the base of a majestic mountain. Some hillside but price is only $95,000 terms.

CALL JIM SPENCER
Eves. 537-2154 — Days 537-5515

Comfortable little 2 BR. home within easy walking distance to all shops. Ample room for garden on easy to maintain level lot. Only $32,000.

Older 2 BR. home with pleasant sea-view and 5 acres of privacy to grow a garden, raise chickens or whatever. Land is arable and fenced, good water and front trees established. Only $60,000.

19.5 acres of seclusion — undisturbed land with stately cedar and fir trees, and a babbling brook flowing through. Driveway is developing with rustic bridge leading to a very special find of fine, clean sand. Don't miss this at $55,000 terms.

CALL DICK TRORY
Eves. 537-2236 — Days 537-5515

Over 10 acres of waterfront with 600' interesting shoreline — some nice sand and shell beaches, some good soil; large trees. Located at the end of a long private driveway. Ideal group or family opportunity. Reduced to $86,000.

3.47 acres on main road close to boat launching area. Some clearing done — lots of trees left. Perfect building site for garden enthusiast. Offers to $24,000.

Deluxe lakefront home on beautiful St. Mary's Lake. 2 bedrooms plus attached suite. 1.45 acres and 150 ft. of frontage for delightful lakeside living. $97,500.

CALL BOB TARA
Eves. 653-5535 — Days 537-5515

3.40 acres of arable land, year round pond, good well, several fruit trees, plus farm style home, 2 bdrms., dining room, living room, Lge. kitchen, bathroom and full cement basement. $57,500 tms.

5.75 acres of farmland, good orchard, 3 good outbuildings, plus older 4 bdrm. home. Close to schools and stores. $90,000.

Distinctive family or retirement home on superb sea-view lot. Features 3 or 4 bedrooms, spacious entrance, 500 sq. ft. family room with fireplace, dining room, living room with FP., 1½ baths, covered and open decks, carport, paved driveway. Excellent condition. $82,000.

86 ac. waterfront, excellent sandy beach, lovely treed property. 2 farm. home with seaview from every room plus lge. workshop or cabin. $74,500.

CALL MEL TOPPING
Eves. 537-2426 — Days 537-5515

PENDER ISLAND

Acreages
Nearly 1 acre treed, power and water $7900.
10 acres, treed, arable, $32,500.
40 acres Saturna Island, some W-F $59,500

Waterfront
1 acre treed, 155' beach, 2 bedroom cottage $49,500.
½-acre treed, 85' WF., power, water and sewer $20,000.
7 acre island, near Salt Spring Island $77,500.
110 ft. WF. lot, 12x60 Glendale Mobile Hm. $36,000. Plus an excellent choice of low priced lots.

CALL MANFRED BURANDT — 629-3271

DENMAN ISLAND

2 — 10 ac. WF. properties. Side by side southwest exposure. Mostly cleared, power and phone avail. $35,000.

5 WF. acreages from $26,500 to $34,000. Low down.

3 — ½ ac. WF. lots from $21,000 to $23,000 tms.

WF home on 3 acres $55,000 cash.

HORNBY ISLAND

Park-like 10-ac., panoramic view down Georgia Str. Garden in, small cabin with power. $62,000. terms.

2 — 2-bedroom homes, fully modern. One at Galeon Beach for $26,300. The other at Sandpiper Beach for $32,500.

½ ac. lots from $6,500 - $12,500.

CALL TEMPLE SINCLAIR
335-2475, No Answer 537-5515

Salt Spring Lands Ltd.

Box 69, GANGES, B.C.
537-5515

294 MAINLAND AND OUT OF PROVINCE PROPERTIES

Western HOMES Ltd

$17,500.00
30 ACRES
VANDERHOOF

Owner says this is nice property on main Hwy. MLS 17814.

$37,500.00
158 ACRES
BULKLEY LAKE

A large piece of land at a low price. Some waterfront. MLS 17813.

BOTH PROPERTIES MUST BE SOLD, MAKE YOUR OFFER RE: TRADES OR TERMS.

Jack Davis
John E. Thomson
386-3494 (24 hrs.)

$35,000 IN WHITE ROCK. 2 BEDroom, non basement home, bathroom, kitchen, garage, near shops, park, beach, hourly buses. Lot 53x120 approx., owner leaving B.C. Phone 531-3872 a.m.-evenings.

SOUTHERN CALIFORNIA, 1-3 acre residential lot on cul-de-sac, serviced, reduced from $9,000 to $7500 for quick sale. 478-4091.

291 MAINLAND AND OUT OF PROVINCE PROPERTIES

ATTENTION

See these homes in Sequim, Washington, the dry part of the Olympic Peninsula.

(1) A 5000-sq.-ft. home, 4 bedrooms, 4 baths, large living room, formal dining room, big kitchen and eating area, huge recreation room, 4-car garage, all on 5 view acres, priced low at $146,000.
(2) On the view acres we have a brand-new 3000-sq.-ft. home with 3 bedrooms, 2½ baths, big recreation room for $89,000.
Excellent financing on these properties, a lovely area to live in, only 17 inches of rain per year. Phone or write for details. JOHN B. STEIGER, residence phone 206-683-6762, Home Realty, P.O. Box 1747, Sequim, Wash. 78382.

VALLEYVIEW, ALBERTA

For sale, clear title, 2-bedroom stucco house with shed on 50x100 corner lot. Good investment at only $21,500. Owner must sell to move. Please contact by mail, Box 1254, Valleyview, Alberta, or 524-3435.

PORT ANGELES, WASH.
The Uplands — Large, spectacular view lots by Golf Course. $10,000 to $13,500. Call 452-9506 or 452-9301.

SELL IT FAST THROUGH CLASSIFIED
DIAL 386-2121

Deaths and funerals

305 DEATHS and FUNERALS

BAXENDALE—Suddenly on June 29th, 1976, Frederick Baron of 1426 London Street, New Westminster, formerly of Regina, Sask., age 77 years. Served with the Second East Lancashire Reg. transferring to the R.A.F. in W.W.I. Was Chief Accountant with the Saskatchewan Government Telephone Company for many years. Survived by his loving wife Phyllis, two brothers, John and Alan in England, one sister, Mrs. Lillian Haward, Victoria. Also nieces and nephews.
A Memorial Service will be held Saturday, July 3rd at 7:30 p.m. from St. Mary the Virgin Church, 121 East Columbia Street, New Westminster, the Reverand Raymond Murrin officiating. Cremation. Flowers gratefully declined, if desired donations to the Church Memorial Fund would be appreciated. Woodlawn Funeral Home Directors.

BULLARD—Mr. Stanley Bullard passed away peacefully in Victoria, B.C. on Wednesday, June 30, 1976. He was predeceased by his wife Bessie in 1969. He leaves his daughter, Mrs. David Atkinson (Ena) of Victoria, and a grandson, Richard, of Winnipeg.
A private funeral service will be held. McCall Bros. Funeral Directors, in charge of arrangements.

FORREST, HARRIET—In Toronto, June 12, 1976, in her 88th year, Harriet Forrest, widow of Commander Fraser Forrest. Born in Aberdeen, Scotland, and for many years a resident of Victoria and Vancouver, B.C. Survived by one son, Donald, of Toronto and one brother, Jack Rae, in England. Crematory funeral held June 15, 1976. Memorial donations may be made to the Canadian Arthritic and Rheumatism Society.

McINTOSH—In Victoria, B.C. on July 1st, 1976, Henrietta McIntosh, in her 93rd year, of 1311 Point St. Survived by 2 sons John A. of Fairview Alta., Colin of Victoria, 1 daughter Mrs. Valerie Simpson of Miami, Florida, a brother Robert Dobson of Middlesborough, Eng., 1 sister Mrs. Hilda Young of Guelph, Ont., 6 grandchildren, 3 great grandchildren, nieces and nephews. Mrs. McIntosh was a War Bride in World War 1 and taught school in Canada and England for many years.
Funeral services will be conducted by Rev. W. J. Hill on Monday July 5th at 11 a.m. from St. Michael and All Angels Church followed by interment. Hayward's Thomson & Irving Funeral Chapel in care of arrangements.

SAMPSON — Suddenly on June 29, 1976, while on vacation in Oslo, Norway, Mrs. Marion Sampson. She was the widow of John Hedley Sampson and resided at 902 Selkirk Ave., Victoria, B.C. She was a well known school teacher in the Victoria area until her retirement in 1965. Besides her many friends, she will be sadly missed by her sons John Hedley, Roger Howard, his wife Patricia and grandchildren John Patrick and Cheryl Anne, all of the Victoria area.
Private services. Flowers gratefully declined.

SINCLAIR—In Victoria, B.C. on June 30, 1976, Mrs. Margaret Buchanan Sinclair of 1555 Richmond Rd., born in Dumbartonshire, Scotland and a resident of this city for over 30 years. She is survived by her husband William (Bill) at the residence; 2 sons, Bill and Ken Young, both of Trail, B.C.; 2 daughters, Mrs. Robert (Nora) McFarlane of Victoria and Mrs. Eric (Mildred) Bishop of Calgary, Alberta; her mother, Mrs. William Frame of Russell, Man.; 3 sisters, Mrs. Robert Glassman of Russell, Man., Miss Ann Frame of Trail and Mrs. Jean Brown of Victoria; 7 grandchildren; 1 great-grandson.
PRIVATE funeral service in the FAMILY CHAPEL of McCall Bros. on Monday, July 5, at 1:15 p.m. with the Rev. J. A. Roberts officiating. (Flowers gratefully declined)

TRETHEWEY—On June 30th, 1976, in Victoria, B.C. Mrs. Rosetta Mae Trethewey, aged 83 years of 2174 Guernsey Street. Pre-deceased by her husband Ernest Edward in Feb. 1975, she leaves a son Lloyd of Ashcroft, B.C., 5 daughters, Mrs. F. B. (Ellen) Turner, Mrs. Frank (Grace) Fairhurst, both of Victoria, Mrs. J. B. (Roberta) Shibley and Mrs. Ed (Erna) Wonnacott, both of Cranbrook, B.C., Mrs. Alan (Evelyn) Kinsey of Invermere, B.C., 2 sisters, Mrs. J. Peace of Victoria, Mrs. Darcy Morrow of Agassiz, 18 grandchildren, 26 great-grandchildren.
The remains will be accompanied to Hendersons Funeral Home, Chilliwack, B.C. where funeral services will take place on Monday, July 5th at 1:30 p.m. Interment in the I.O.O.F. Cemetery. Flowers gratefully declined. Donations to a charity of your choice would be appreciated. Hayward's Thomson & Irving, Funeral Directors in charge of arrangements.

WILLIAMS—Passed away in Victoria on Thursday, July 1st, 1976, Mrs. Eliza Ann Williams, in her 103rd year and had been a continuous resident of Victoria for 82 years. She was predeceased by her husband Thomas in 1955. She leaves her son, Fraser M. Williams; her sister Mrs. George Moir (Hanna); niece Mrs. Charles Martin (Florence); and nephews Mr. A. J. Heighes and Mr. William Heighes; all of Victoria; sisters Mrs. H. Thomas (May) of Saskatoon and Mrs. Charles Fraser (Ethel) of Ottawa; one granddaughter, Mrs. Don Kerr (Toleta); 4 great-grandchildren, Mrs. Michael Drake (Diane), Denver, Col., Mrs. Douglas Gent (Marguerite), Mr. David Kerr and Miss Joanne Kerr of Victoria; 5 great-great-grandchildren all of Victoria; numerous nieces and nephews.
Funeral service in the FAMILY CHAPEL of McCall Bros. on Monday, July 5 at 2:15 p.m. with the Rev. J. Travis officiating.

309 IN MEMORIAMS

THEY SHALL GROW NOT OLD, AS WE WHO ARE LEFT GROW OLD. AGE SHALL NOT WEARY THEM, NOR THE YEARS CONDEMN. AT THE GOING DOWN OF THE SUN, AND IN THE MORNING, WE WILL REMEMBER THEM.
WITH GRATITUDE, SANDS.

310 FUNERAL DIRECTORS

Haywards Thomson & Irving
Funeral Chapels
1625 Quadra St.
384-2612 — 386-3505

310 FUNERAL DIRECTORS

Sands
SERVING VANCOUVER ISLAND
WE CARE
Dedicated to service
Sensible Prices
SANDS FUNERAL CHAPELS
VICTORIA 388-5155
SIDNEY 656-2932
COLWOOD 478-3821
DUNCAN 746-5212
LADYSMITH 245-2331
NANAIMO 753-2032
Your seven community Chapels, Independently Family Owned and Controlled. Sands since 1912.

MEMBERS OF NSM NATIONAL SELECTED MORTICIANS SINCE 1888
VICTORIA, 388-5155
SIDNEY, 656-2932
COLWOOD, 478-3821
DUNCAN, 746-5212
LADYSMITH, 245-2331
NANAIMO, 753-2032
Removal And Service Arrangement
Covering Vancouver Island
A Division of Sands

McCall's
FRIDAY
McMURCHY, Mrs. Margaret C.
10:00 a.m.—FAMILY CHAPEL
LOGAN, Mr. Leslie Henry
11:00 a.m.—FLORAL CHAPEL
ROBINSON, Mr. William A.
1:15 p.m.—FAMILY CHAPEL
McCALL BROS.
Floral Funeral Chapels
385-4465

INTERNATIONAL FLIGHT CARE
Specializing in forwarding to or from anywhere
WORLD WIDE FUNERAL INFORMATION SERVICE
call collect
or cable
"Mortuary Victoria"
A Division of Sands

CUNNINGHAM FUNERAL CHAPEL
1155 Fort Street
Phone 384-5512 or 384-8626
Offering dignified moderate service for all. Geo. S. Cunningham, owner, manager.

FIRST MEMORIAL SERVICES
Serving the Public and Exclusive Undertakers for the Memorial Society of B.C. 658-5244.

311 MONUMENTALS

STEWART MONUMENTAL Works Ltd.
ESTABLISHED 1896
Memorial of Distinction
Marble fireplace and tabletops
1402 May St. 384-3452

"The Finest in Craftsmanship"
MORTIMER'S MONUMENTS
633 DAVID ST. 383-6421
ESTABLISHED 1877

313 MISCELLANEOUS

IN MEMORIAL DONATIONS
to be used exclusively for
CANCER RESEARCH
should be directed to
CANADIAN CANCER SOCIETY
857 Caledonia Ave., Victoria.

MEMORIAL SOCIETY OF B.C.
Dignified Final Arrangements
At Minimum Cost
Brochure and full details from the VICTORIA branch
727 Johnson Street, Victoria
385-5214 (24-hour)
Lifetime Membership $5

NOTICE OF APPLICATION FOR CHANGE OF NAME

NOTICE is hereby given that an application will be made to the Director of Vital Statistics for a change of name, pursuant to the provisions of the "Change of Name Act," by me, Sandra Kathleen Farrugia, of No. 105—2233 Bowker Avenue, Victoria, in the Province of British Columbia, as follows: To change my name from Sandra Kathleen Farrugia to Sandra Kathleen Marshall.
Dated this 23rd day of June, A.D. 1976.
Sandra K. Farrugia.

SHERIFF'S SALE

Under and by virtue of a Writ of Fieri Facias issued out of the Supreme Court of British Columbia, Victoria Registry, and to me directed against the goods and chattels of Leslie Pelvay, I have seized and will offer for sale by public auction at 3321 Tennyson Avenue, Victoria, B.C. on Friday the 9th day of July, 1976, at the hour of 10:00 o'clock in the forenoon all the right, title and interest of:
One 1975 Ford Mustang II, Serial No. 5R04F154356.
Terms of Sale: On a where is and as is basis, cash plus 7% Sales Tax.
For further particulars apply to the office of the undersigned.
W. A. Lee
Sheriff
Vancouver Island
Region No. 1
Sheriff's Office
Victoria Law Courts
Victoria, B.C.
June 30, 1976.

NOTICE TO CREDITORS AND OTHERS
ANNIE STEPHENSON, DECEASED

NOTICE is hereby given that creditors and others having claims against the estate of Annie Stephenson, deceased, late of No. 205—1270 Beach Drive, Victoria, British Columbia, are required to send particulars of the same to the undersigned Executors at 650 View Street, Victoria, British Columbia, on or before the 10th day of August, 1976, after which date the assets of the said estate will be distributed, having regard only to such claims of which the said Executors shall then have had notice.
DATED at Victoria, British Columbia, this 25th day of June, 1976.
THE CANADA TRUST COMPANY and ELIZABETH ANNE STEPHENSON, Executors,
BY KIRCHNER & PATTERSON,
Solicitors

NOTICE TO CREDITORS AND OTHERS
SAMUEL HARRISON, FORMERLY OF SUITE 3 - 209 COOK STREET, Victoria, British Columbia.

NOTICE IS HEREBY GIVEN THAT Creditors and others having claims against the estate of Samuel Harrison deceased, formerly of Suite 3 - 209 Cook Street, in the City of Victoria, in the Province of British Columbia, are hereby required to send them to the Executors, Yorkshire Trust Company, P.O. Box 1174, 737 Fort Street, Victoria, B.C., before the 15th day of August, 1976, after which date the Executor will distribute the said estate among the parties entitled thereto, having regard only to the claims of which it then has notice.
YORKSHIRE TRUST COMPANY
EXECUTORS
Peter Marson,
Solicitor.

NOTICE TO CREDITORS IN THE MATTER OF THE ESTATE OF ELLA ELIZABETH LANE, formerly of St. Mary's Priory, 567 Goldstream Avenue, Victoria, B.C., deceased.

NOTICE IS HEREBY GIVEN that creditors and others having claims against the estate of the abovenamed deceased are hereby required to send them to CHARLES ELLINGTON, Notary Public, 608 Yates Street, Victoria, British Columbia, Executor for the Estate, on or before the 30th day of July, 1976, after which date the Executor will distribute the said estate among the parties entitled thereto, having regard only to the claims of which he then has notice.
DATED this 28th day of June, 1976.
MARTIN, JAWL & BUNDON
Solicitors for the Executor of the above mentioned estate.

NOTICE TO CREDITORS IN THE MATTER OF THE ESTATE OF ALEXANDER NICOL, formerly of 2166 Mt. Newton Cross Road, Central Saanich, B.C., deceased.

NOTICE IS HEREBY GIVEN that creditors and others having claims against the estate of the abovenamed deceased are hereby required to send them to CHARLES ELLINGTON, Notary Public, 608 Yates Street, Victoria, B.C., Executor for the Estate, on or before the 30th day of July, 1976, after which date the Executor will distribute the said estate among the parties entitled thereto, having regard only to the claims of which he then has notice.
DATED this 28th day of June, 1976.
MARTIN, JAWL & BUNDON
Solicitors for the Executor of the above mentioned estate.

THE CORPORATION OF THE DISTRICT OF SAANICH PUBLIC NOTICE
In the Matter of By-law No. 3819 being the "Drainage Construction and Improvement Loan Authorization By-law, 1976"

TAKE NOTICE THAT pursuant to By-law No. 3819 cited as the "Drainage Construction and Improvement Loan Authorization By-law, 1976," the Council of The Corporation of the District of Saanich intends to construct drainage works in the Municipality of Saanich generally in accordance with plans on file in the office of the Municipal Engineer;
AND THAT the said by-law and details of the proposed works may be viewed during regular business hours at the Municipal Office;
AND THAT to finance the construction of the said works, the Council proposes to borrow by way of debentures a sum or sums not exceeding Six Hundred and Thirty-Five Thousand Five Hundred Dollars ($635,500.00) repayable not later than twenty years from the date of issue of such debentures;
AND THAT unless within thirty days of the second and last publication of this Notice, not less than one-twentieth in number of the electors petition the Council for the submission of the said by-law for the assent of the electors, the Council may adopt such by-law;
AND THAT this is the second and last of two publications of this notice.
Dated this twenty-fifth day of June, 1976, at Victoria, B.C.
"G. HAYWARD"
Municipal Clerk

THE CORPORATION OF THE DISTRICT OF SAANICH PUBLIC NOTICE
In the Matter of By-law No. 3818 being the "Waterworks Construction and Improvement Loan Authorization By-law, 1976"

TAKE NOTICE THAT pursuant to By-law No. 3818 cited as the "Waterworks Construction and Improvement Loan Authorization By-law, 1976," the Council of The Corporation of the District of Saanich intends to construct extensions and improvement to the waterworks system of the Municipality generally in accordance with general plans on file in the office of the Municipality and approved by the Provincial Health Officer;
AND THAT the said by-law and details of the proposed works may be viewed during regular business hours at the Municipal Office;
AND THAT to finance the construction of the said works, the Council proposes to borrow by way of debentures a sum or sums not exceeding Six Hundred Thousand Dollars ($600,000.00) repayable not later than twenty years from the date of issue of such debentures;
AND THAT unless within thirty days of the second and last publication of this Notice, not less than one-twentieth in number of the electors petition the Council for the submission of the said by-law for the assent of the electors, the Council may adopt such by-law;
AND THAT this is the second and last of two publications of this notice.
Dated this twenty-fifth day of June, 1976, at Victoria, B.C.
"G. HAYWARD"
Municipal Clerk

SHERIFF'S SALE

Under and by virtue of a Writ of Fieri Facias issued out of the County Court of Victoria and an Order by Judge Ladner issued out of the County Court of Victoria, and to me directed against the goods and chattels of Robert Cloutier, I have seized and will offer for sale by public auction at 3321 Tennyson Avenue, Victoria, B.C. on Friday the 9th day of July, 1976, at the hour of 10:00 o'clock in the forenoon all the right, title and interest of:
One 1973 Pontiac Sedan, Serial No. 7K69531311620.
Terms of Sale: on a where is and as is basis, cash plus 7% Sales Tax.
For further particulars apply to the office of the undersigned.
W. A. Lee
Sheriff
Vancouver Island
Region No. 1
Sheriff's Office
Victoria Law Courts
Victoria, B.C. June 30, 1976

African Summit Considers Arms

By DAVID OTTAWAY

ADDIS ABABA — African leaders began their regular annual summit today on the Indian Ocean island of Mauritius, where they will seek renewed unity and purpose in the struggle against the white minority regimes of southern Africa. But they probably will fail once again to resolve the principal issues dividing black and Arab Africa.

The intensifying black nationalist guerrilla war against the white government in Rhodesia and South Africa's detested "apartheid" policy of racial separation are now very much in the limelight following the worst outbreak of rioting among blacks in South African history.

Both issues are serving to increase the militancy and solidarity of black Africa and to dash South African and Western hopes for a peaceful resolution to the explosive racial problems of southern Africa.

Indeed, one of the resolutions to be submitted to African leaders calls for the unleashing of armed struggle by blacks inside South Africa itself and another for an African boycott of the Montreal Olympics unless New Zealand is barred because its national rugby team is currently touring the white-ruled nation.

But the 13-year-old organization is proving helpless to deal with the main internal disputes of independent black and Arab Africa:

—The bitter conflict between Algeria on the one hand and Morocco and Mauritania on the other over the partition of the Spanish Sahara between the latter two countries.

—The threat of war between Ethiopia and Somalia over the fate of Djibouti, the last French colonial toehold on the continent.

African leaders are only too well aware of the organization's failure last winter to play a constructive role in the Angolan civil war. At the same time, the Spanish Sahara and Djibouti disputes are weighing heavily on the collective conscience of independent Africa.

Repeated deadlocks over internal African disputes have led to a profound malaise over the organization's declining moral authority and growing impotence.

In a speech May 25 marking the 13th anniversary of the African body's existence, Secretary General William Eteki Mboumoua issued a stiff warning that the organization was in real danger of becoming a "paper tiger" and of being reduced to a debating club "lacking all authority" to deal with intra-African disputes.

He called for a revision of the organization's charter to give the tiger new teeth — super-state powers to impose black and Arab Africa's collective will on feuding states, the adoption of "effective coercive measures" and the establishment of a standing military force to back up its decisions.

The sense of frustration and even rage over Africa's impotence is leading to an increasing number of calls for united armed action against the white minority regimes of southern Africa even from some of the pro-Western "moderate" African states.

At the African foreign ministers conference that ended Thursday in Mauritius, both Morocco and Liberia put forth proposals for armed African intervention in southern Africa. Moroccan Foreign Minister Ahmed Laraki suggested that a major part of the African organization's budget be earmarked for such action and that an African army be formed to join the "crusade" against the white regimes.

Other countries, like Nigeria and Uganda, have already long since offered troops to help the liberation movements in Rhodesia, Namibia (South West Africa) and South Africa.

Whether any of these proposals will be adopted or offers taken up at this stage is doubtful. But they reflect the mood of growing militancy among African states toward white-ruled southern Africa that may be the prelude to the eventual enactment of some kind of joint African military intervention there.

Two States Walk Out

PORT LOUIS, Mauritius (UPI) — Morocco and Mauritania walked out of the annual meeting of the Organization of African Unity today during a stormy debate on the explosive western Sahara situation.

Morocco and Mauritania annexed the phosphate-rich Sahara territory last year after Spain ended its colonial rule. At the same time, Algeria backed a Saharan liberation group, Polisiario, which has been waging guerrilla war against the two countries.

Algeria offfered a resolution calling on "occupying forces" to withdraw immediately from the territory, prompting the walkout by Mauritania ad Morocco.

Spokesmen for the two countries claimed the Sahara issue should never have been raised at this meeting since it was "settled" by a statement approved by the OAU earlier this year.

Jamaican Plot Toronto Links?

TORONTO (CP) — The CBC says that Jamaican Prime Minister Michael Manley has disclosed the existence of a group of Jamaicans in Toronto who are part of a conspiracy to overthrow his government.

Manley said that the RCMP has infiltrated the group and is keeping him informed, the network says.

RCMP officials in Toronto and Ottawa said they are unable to comment on the story.

On Wednesday, Manley said security forces in his country, in a state of emergency since June 19, seized documents indicating a plot to overthrow his government. The prime minister said then that Peter Whittingham, prospective election candidate for the opposition Jamaica Labor Party, had admitted owning the documents.

In a dispatch from Kingston, the network quotes Manley as saying some ultra-rightwing migrants from Jamaica have been involved in improper activity.

It quotes him as saying that some of the migrants involved are in Toronto but that he was unable to give more specific details of their activity.

The CBC also quotes the prime minister as saying he is concerned about plans by the migrants to carry out economic sabotage by getting money out of Jamaica and into Canada.

Photo Gear Target For Thieves

Expensive camera equipment has become the latest target for highly selective thieves in recent weeks.

Recent thefts involved breakins at Studio 35 Photography, in Esquimalt and Tivoli Studios, on Oak Bay Avenue, and a possible set-up at the home of professional photographer Ian McKain.

Tivoli Stuios was entered this week and proprietor Ronald Jones said an estimated $6,000 to $8,000 worth of camera equipment was stolen.

"They knew what they were taking. They were very selective, — just the good stuff," Jones aid.

In the Esquimalt breakin, several thousand dollars worth of Hasselblad cameras — tops in camera equipment — was stolen.

Jones said several days before the breakin at Tivoli, someone came in trying to sell him fire detectors. He said he was a little suspicious at the time.

Daily Colonist photographer McKain said a man came to is house about two weeks ago identifying himself as an employee of the Saanich inspection department.

He told McKain he wanted to see his photographic and lighting equipment.

A check with the Saanich municipality this week revealed no inspector had been sent to his home.

Torturer Jailed

CAIRO (AP) — An Egyptian criminal court has sentenced former intelligence boss Sala Nasr to 10 years in jail for torturing Mustapha Amin, one of Egypt's most prominent journalists. Amin was accused of spying for the U.S. CIA in 1965 and sentenced to life imprisonment. The prosecution charged that Nasr personally took part in the torturing of Amin.

Site Bought For Victoria Seniors

The provincial government has given "priority status" to a senior citizens 99-unit housing complex at Collinson and Quadra.

Construction of the six-storey apartment project proposed by the Victoria Senior Citizens' Housing Scoeity will begin in early fall, the housing department announced today.

Estimated cost is $2.65 million and the site — purchased by the provincial government — will be leased to the society for $1.

Housing Minister Hugh Curtis said the society has 20 years of experience in three housing projects for senior citizens, "and I feel very confident that their fourth project will be a great success."

The Collinson Street project will include 71 bachelor, 27 one-bedroom and one caretaker unit. Six of the bachelor units are designed for the handicapped.

S. African Consulate Blasted

SAN FRANCISCO (UPI) — A powerful bomb exploded at the home of the South African consul-general Thursday, blowing a hole in the concrete entryway and shattering nearby windows.

It apparently was planted by terrorists whose previous targets included an extate of the Hearst family, a power plant, and a savings and loan company.

9,000 TICKETS LEFT

MONTREAL (CP) — More than 3,000 tickets for the Olympic opening ceremony and 6,000 for the closing have not been claimed by people who won them in the initial ticket lottery, a spokesman for the Olympic organizing committee said.

The tickets will go on sale at Montreal's downtown T. Eaton's Ltd. store early in July, ticket manager Gerry Sayard said.

He said it appeared some people entered the lottery many times and won the right to buy several tickets, but bought two or four.

"Others probably wanted $40 tickets and didn't bother to pick them up when they won the right to buy standing room instead.

"Whatever the reason, we finsihed up with around 9,000 unsold tickets and, just as in the case of any other unsold tickets, they will be placed on sale at Eaton's. We will certainly notify the public before they go on sale."

$1.20 won't BUY a Boat



but it can SELL one!

Boats of every description are WANTED these days! Get cash needed for priority items by selling your idle boat right now. Aweigh anchor! Write yourself a trim Classified ad. That's the way to sell a boat!

$1.20 FOR TEN WORDS
One insertion in BOTH
Victoria's daily newspapers!

PHONE 386-2121
Monday through Saturday 8 a.m. to 6 p.m.
Classified Advertising Dept.

Victoria's Two Daily Newspapers
THE DAILY COLONIST and VICTORIA TIMES

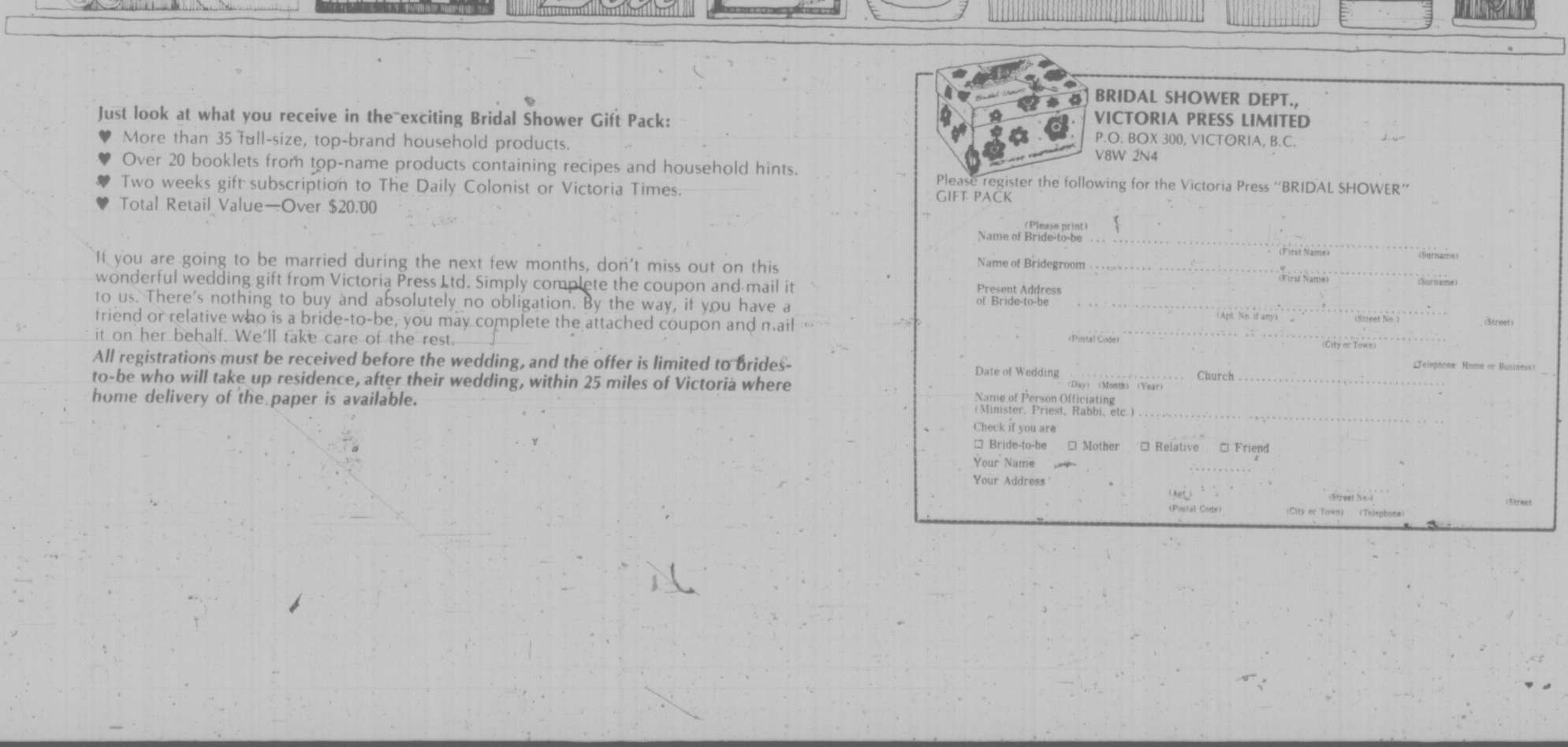
Free for brides-to-be... The Daily Colonist and Victoria Times Bridal Shower Gift Pack Worth over $20.00











BRIDAL SHOWER DEPT.,
VICTORIA PRESS LIMITED
P.O. BOX 300, VICTORIA, B.C.
V8W 2N4

Please register the following for the Victoria Press "BRIDAL SHOWER" GIFT PACK

(Please print)
Name of Bride-to-be ..... (First Name) (Surname)

Name of Bridegroom ..... (First Name) (Surname)

Present Address of Bride-to-be ..... (Apt. No. if any) (Street No.) (Street)

(Postal Code) (City or Town)

Date of Wedding ..... Church ..... (Telephone Home or Business)
(Day) (Month) (Year)

Name of Person Officiating (Minister, Priest, Rabbi, etc.) .....

Check if you are

☐ Bride-to-be ☐ Mother ☐ Relative ☐ Friend

Your Name .....

Your Address .....
(Apt.) (Street No.) (Street)
(Postal Code) (City or Town) (Telephone)

Just look at what you receive in the exciting Bridal Shower Gift Pack:

- ♥ More than 35 full-size, top-brand household products.
- ♥ Over 20 booklets from top-name products containing recipes and household hints.
- ♥ Two weeks gift subscription to The Daily Colonist or Victoria Times.
- ♥ Total Retail Value—Over $20.00

If you are going to be married during the next few months, don't miss out on this wonderful wedding gift from Victoria Press Ltd. Simply complete the coupon and mail it to us. There's nothing to buy and absolutely no obligation. By the way, if you have a friend or relative who is a bride-to-be, you may complete the attached coupon and mail it on her behalf. We'll take care of the rest.

All registrations must be received before the wedding, and the offer is limited to brides-to-be who will take up residence, after their wedding, within 25 miles of Victoria where home delivery of the paper is available.

BOGUS BILLS . . . B.C. COUPLE GUILTY

SEATTLE (AP) — A Vancouver, B.C., brother and sister were found guilty in federal court Wednesday of possession of 20 counterfeit $50 bills.

The two, Cameron McOuat and his sister Jan Isabell McOuat, were found innocent of illegally transporting $70,000 in bona fide U.S. currency.

They were arrested April 12 at Seattle-Tacoma International Airport to pay for a ticket to San Diego with three counterfeit $50 bills.

At the time of the arrest, he was found with seven more counterfeit 50s, while she was carrying 10.

While Jan was undergoing routine processing later at the King County jail, $70,000 in genuine $100 federal reserve notes were found strapped to her person.

Cameron was found guilty of an additional count of passing counterfeit money, after a two and a half day bench trial before U.S. District Judge Morell E. Sharp, who found both innocent of conspiracy.

The McOuats face a possible maximum sentence of 15 years in prison and a $5,000 fine on the possession charge. Sentencing was set for Aug. 18.

New Kind of Theatre for Victorians

By AUDREY JOHNSON
Times Staff

Miracles can be performed sometimes. Silk purses can be made out of sows' ears and cosmopolitan night clubs can be metamorphosed out of all-purpose community halls. If the right people are waving the wands.

It's a new kind of theatre for Victorians that's happening through the next two weeks at Cedar Hill Community Hall.

The strong, haunting, fast-paced musical, Cabaret, as performed by Victoria's Kaleidoscope Theatre, and produced by John Minshall, is professional to a degree seldom seen in this city nowadays.

Director Colin Gorrie has assembled a highly proficient cast and has reached to the guts of the show in his interpretation. He has achieved the acid-tender-bizarre flavor, and keeps the whole thing moving at a splendid pace.

With the magic he and his cast alone create it is possible to forget one is in a hall alternatively used for badminton and banquets; to be surrounded for a couple of hours by Kit Kat Club patrons in a Berlin poised on the edge of holocaust.

But the metamorphosis is not due only to the magic of Gorrie and cast. An altogether remarkable job of lighting the hall as well as the stage area has been done by UVic's Giles Hogya.

In the hall, with the audience seated at small tables, a murky ambience is created, a frenetic dream-world atmosphere while the highlighting and shifting of emphasises in the well-designed stage area is totally effective.

Vancouver's Jack Simon has provided an uncluttered highly functional set on which swift illusory changes are made with a dexterity that has its own touch of magic.

Lorna Paterson's musical direction and leadership of the five-piece all-girl (that's an illusion too) band is another plus for the production. Rhythmically strong, with a range that includes hot brass and subtle inflections, it adds its proper weight to the show but never up-stages the cast.

Kaleidoscope's Paul Liittich as the Emcee made famous by Joel Gray, moves among the audience with a cajoling rallying presence like a long jungle cat on the prowl. He successfully captures the style of the mid 30s and sets the tone of the show from the outset.

Outstanding performance, strong, funny and deeply moving, is given by tiny Pat Armstrong who is new to Victoria but not to theatre. As the spinster keeper of the lodging house whose loneliness draws her to the verge of marriage with equally lonely Jewish fruit-seller Schultz (touchingly played by Jean Paul Destrube) she makes the role a tour de force.

The story of Sally Bowles, the English singer at the club, and American writer Cliff Bradshaw, is carried by Elizabeth Wallace and C. Holte Davison.

Davidson is appealing and convincing in his role but Ms. Wallace, in spite of an attractive presence and an excellent vocal style — she is a winner when she sings the famous Cabaret number — suggests the world-weary mature woman putting up a front rather than the stubborn, youthful and posturing rebel.

A compelling performance by Norman Browning of Vancouver as the Nazi, Ludwig, a lovely bit of singing by Dennis Goodwin leading a trio in The Linden Tree and a zesty characterization by Glynis Leyshon as a lady of the night with a taste for sailors, are also highlights.

This show definitely should be on everybody's must-see list.



SPECTACULAR VIEW from the 1,465-foot level of Toronto's CN Tower, world's highest observation deck, is shared by Steven Sinai, 11, left, and Bob Sauve, 15, two of thousands who took the high ride Thursday.

SAANICH ON TRACK

The long-awaited Ward and Associates economic study made public this week shows that Saanich has been using the right approach to community planning.

Both Mayor Ed Lum and Ald. John McDonald, chairman of the lands planning and housing committee, stress the $19,000 study is a "tool" rather than an established policy.

McDonald said "a broad-brush" community plan, using the study as a guide, will be drawn up by Nov. 1 — the deadline set by the Capital Regional District for acceptance or amendments to the official regional plan.

The study recommends that Saanich use the revised regional approach which would provide a re-allocation of retail, commercial and industrial development within the capital district, allowing Saanich to broaden its assessment base.

Earlier, Saanich council had criticized the regional plan, complaining that it did not allow sufficient retail, commercial and industrial development in the municipality, making Saanich the "bedroom" of the area with high servicing costs for housing.

Lum said this week he and the rest of council were now reassured this is not the case. He said the official regional plan contained "guidelines only." As an example, he said, the original plan limited shopping centres to 300,000 square feet but Saanich has been told centres would be as large as 450,000 square feet.

The plan suggests it will cost $88 million to provide services for furture development.

McDonald emphasized this will not come out of the general taxpayers' pockets but will be paid for by the developers through impost fees, other levies and government grants.

"Rather than land speculators making huge profits, developers will pay for services through impost fees and benefit the taxpayers," he explained.

The study calls for housing development close to the city and Saanich borders.

"We want the proper mix in the right areas," Lum said. "The higher density would be at the city boundary, saving the length of sewer needed and road construction."

McDonald said development will probably be in the southern area of the municipality.

In line with the study's recommendation, Lum and McDonald said furutre development will include a town centre in the area which includes the municipal hall. Development would be made under land-use contracts in order to have control.

Lum said, once Saanich has submitted its "broad-brush" plan to the Capital Regional District "we will still have time to concentrate on each individual area."

Toll Heavy In Violent Earthquake

JAKARTA (Reuter) — Several thousand Indonesian villagers are unaccounted for after a violent earthquake that killed at least 350 people in the remote province of Irian Jaya last weekend.

A spokesman for the Missionary Aviation Fellowship said today that rescuers are searching the rubble of four villages for further victims of the quake, which recorded 7.1 points on the open-ended Richter scale.

Many people fled to the jungles and now are living in trees, he said, making it difficult to determine how many died. Communication problems are hampering deliveries of medical and food supplies.

The devastated area, near the Jaya Wijaya mountains southwest of the provincial capital of Jayapura, lies about 5,000 to 6,000 feet above sea level and can only be reached by aircraft.

B.C. Gov't Office For P. George

The provincial government has signed an agreement with the city of Prince George for the construction of a $7.5 million development known as Project 400.

The agreement was announced Wednesday in a joint statement by Public Works Minister Alex Fraser and Howard Lloyd, Social Credit MLA for Fort George.

The development includes the erection of a major government office facility with about 135,000 square feet and five floors of office space and provision for retail spaces.

Robberies, Woundings Up But Some Crimes Down

Criminal activity declined slightly in Victoria city last year although there was a marked increase in certain crimes of violence.

Robberies were up more than 40 per cent to 114 and the number of woundings and assaults on police officers doubled.

But rapes and other sexual assaults dropped dramatically, from 64 the previous year to 23, the lowest number since 1972.

And so did the number of Criminal Code traffic offences. They were down from 500 to 346, the lowest since 1971. They included 250 impaired driving charges, 104 less than 1974.

The figures are contained in police chief Jack Gregory's annual report released Wednesday by the Victoria police board.

The statistics show 9,148 Criminal Code offences reported to city police last year, 93 less than the year before.

Police cleared "by charge or otherwise" only 26.2 per cent of the total, the lowest in five years and down from the 32.6 per cent clearance rate achieved in 1974.

Criminals made off with just over $800,000 worth of goods and cash during the year, of which $130,900 was recovered.

Gregory said a major factor in the statistical decline in crime was a drop in the number of "disturbing the peace" incidents. There were 273 in 1974; 84 in 1975.

The 539 assaults reported were six less than the previous year. Charges of possession of stolen property was down to 62 from 106 and offences relating to offensive weapons dipped to 29 from 37.

On the other hand there were 197 more break-ins (1,399) as well as 36 more car thefts (601) and 55 more cases of fraud (1,044).

The number of drug offences declined from 435 to 381 with all but 22 involving use of marijuana or hashish.

The report notes juvenile offenders constituted 30 per cent of all persons charged, up two per cent over 1974.

Of the 114 robberies reported, 44 involved weapons of some kind usually a gun or knife. More than $32,000 was stolen, of which $8,000 was recovered. Twenty-five persons including three juveniles were charged with robbery during the year.

Break-ins resulted in $240,000 goods and cash stolen with only $32,000 being recovered. A total of 202 persons were charged with breaking and entering, 81 adults and the rest juveniles.

Thefts from parked cars accounted for a loss of $89,000. Twenty-six persons were charged and a value of about $8,000 recovered, the report says.

Shoplifting, which decreased slightly from 3,064 to 2,997, resulted in the arrest of 111 adult males, 57 adult females, 53 juvenile boys and 49 juvenile girls.

The report says the highest crime count occurred on Saturdays, the lowest on Sundays.

Not surprisingly 42.6 per cent of the criminal offences were concentrated in the downtown core. The relatively safest part of town was that north of Bay and east of Quadra where only 4.8 per cent of all offences were committed.

There were 10 accidental deaths during the year the same number as 1974, with two drownings, four dying in fires, one heroin overdose, one construction mishap, one in a fall and one accidental straugulation.

In addition there were 18 suicides and 145 attempts, involving 88 females and 57 males ranging in age from 14 to 80.

The report says the majority of attempted suicides involved drug overdoses with prescription drugs.

Of the 18 suicides, seven ended their lives by hanging, seven by taking pills and four by shooting.

Although there was an 18 per cent jump in the number of motor vehicle accidents (to 3,016) the number of injury accidents remained exactly the same, 581. The number of persons injured fell from 803 to 773. There were only three traffic fatalities compared with 13 the year before.

In enforcing the municipal bylaws police issued 92,149 tickets, the vast majority for parking infractions.

Crash Kills Geologists

ANCHORAGE, (AP) — Three oil industry geologists from Texas and an Alaskan pilot died in a fiery helicopter crash on a mountain north of here Wednesday night.

Shell Oil Co. identified the victims as Bernard W. Wilson, 53, Richard F. Boss, 52, and James D. Chapel, 28, all of Houston, and Anchorage pilot Orville Keese.

The HB-47 Ranger owned by Era Helicopters of Anchorage was under contract to Shell for surface geological work when it crashed, Era president Carl Brady said Thursday.

Duncan Hospital Plan Vetoed

DUNCAN — The provincial government has turned down a request to help purchase the 26-acre St. Margaret's School for a Cowichan Valley intermediate care hospital facility.

After discussions with Health Minister Robert McClelland and Health officials, chairman of the Cowichan Valley Region's hospital board Ken Irving has announced there are no provincial funds available for new intermediate-care facilities at this time.

Irving and regional administrator Robert Sharp met with provincial health officials Monday after a vancouver architect indicated last week in a report to the regional board that the buildings could be effectively converted into a 70-bed modern facility at a limited cost.

The board of governors of Queen Margaret's School was considering the sale of the property located near the Cowichan District Hospital for an estimated $1.8 million so that the school could locate in a more rural setting.

The Cowichan Region's hospital board chairman also said the provincial hospital officials were not convinced that the school buildings could be refurbished at an esstimated cost of $1 million.

"They feel any new intermediate-care facility could be built on the property adjoining the extended-care hospital in Duncan for less than the renovation costs at the school," Irving said.

IT'S
KILSHAWS
1115 FORT ST.
AUCTION
Estate and Consigned
MODERN FURNISHINGS
TONIGHT at 7 P.M.
CHESTERFIELD STES.
RECLINERS
DELUXE
HIDE-A-BED
DINETTE SETS.
CHESTS & DRESSERS
BEDROOM STES.
ZENITH COLOR TV
REFRIGERATORS
30" RANGES
BARBER CHAIR.
W/C HEATER-WASHERS
POWER SHREDDER
(Cost $379.00)
CHINA GLASSWARE &
BRIC-A-BRAC
KILSHAWS
AUCTIONEERS LTD.
1115 FORT ST. 384-6441
For your sale or cash guaranteed appraisal call
KILSHAWS

Special Offer
FOR PRIVATE PARTY CLASSIFIED ADVERTISERS
Use this handy coupon to place your Classified Advertisement and save money.

Name .....
Address .....
.....
Phone No. .....
Signature .....

FILL OUT AND MAIL, OR DELIVER IN PERSON TO
SPECIAL OFFER
Victoria Press Ltd.,
P.O. Box 300,
Victoria, B.C.
V8W 2N4.

No. of Insertions ..... Amount Enclosed $.....
Your ad will run as soon as possible upon receipt of this coupon and payment, or please specify consecutive dates:
.....
.....

Classification Number ..... 10 WORDS MINIMUM

10 Words for 1 insertion in The Daily Colonist and Victoria Times: $1.00
10¢ for each additional word
10 Words for 3 insertions in The Daily Colonist and Victoria Times: $2.50
25¢ for each additional word.
10 Words for 6 insertions in The Daily Colonist and Victoria Times: $4.00
40¢ for each additional word.

All ads must be written in regular classified style, and run on consecutive days.
All real estate, mobile home, rental and business advertising is considered to be commercial advertising and will not qualify for this special offer.
SEND CHEQUE or MONEY ORDER
— NO REFUNDS —
This coupon valid until Sept. 1, 1976

THE DAILY COLONIST AND VICTORIA TIMES

NO SHOW WITNESSES DELAY THREE TRIALS

One arrest warrant was issued Wednesday by Judge William Ostler after all three trials scheduled for the two daily sittings of Victoria provincial court's main criminal section went out the window because a total of five prosecution witnesses failed to appear.

It was the first time in the memory of court veterans that absent witnesses had wiped out all of one day's trials in the main section but prosecutor Nicholas Lang said he could recall at least one similar occasion in the second criminal-court section.

"There's been altogether too much of this going on," said Ostler. "There are too many cases frustrated, too many people wasting the time of the court . . . and of accused persons . . . by laying charges and simply not turning up."

He said it was up to the prosecution to decide how absent witnesses should be charged — and then specifically pointed to a section of the Criminal Code of Canada permitting them to be charged with contempt of court.

Business in the main section starts at 9:30 a.m. daily with a call list which generally takes up to two hours, leaving time for one short trial.

The trial set Wednesday morning involved a Victoria charge of false pretences and Lang told the judge the main Crown witness would not be present, adding he already planned to send the witness a strong letter. No arrest warrant was asked or issued and the charge was dismissed.

In the afternoon, the first scheduled trial resulted from a Victoria charge of shoplifting. Lang said the only Crown witness had left B.C. — a former security officer at a downtown store — and was already the subject of an arrest warrant after missing a trial last week. Again, no new warrant and case dismissed.

The second trial involved a Victoria charge of common assault and Lang said this time that three witnesses were missing, all private citizens and including the person who signed the complaint. The last became the subject of an arrest warrant and this case also was dismissed.

Children Affect Mom's Sentence

Three children saved a 30-year-old Victoria woman from a jail term or a fine as Judge William Ostler changed his mind Wednesday in a serious public-mischief case in Victoria provincial court.

In allowing a suspended sentence for Mrs. Elsie May March, 16 Hayward Heights, Ostler made it clear he was acting only "for the sake of your children" and warned that she "or anyone else" should not mistakenly consider a suspended sentence was lenient in such cases.

After Mrs. March pleaded guilty to the Victoria charge of public mischief, prosecutor Nicholas Lang said she told police shortly after a Feb. 7 traffic accident on Esquimalt Road that she drove the car. But the next day, she named a man as the driver.

As a result, said Lang, a charge against Mrs. March was withdrawn and the man was charged. But at his trial June 3, Mrs. March testified she had been the driver.

"It's pretty hard on three children to take a fine out of social welfare," Ostler said and prosecutor Lang immediately followed with a suggestion of probation because "the fine would only hurt the children."

Saying such charges could result in a jail term, the judge said, "I want to avoid any impression that it's not a very serious matter.

"I don't want this woman or anyone else to think that this sort of thing can get a suspended sentence, which many people mistakenly think is leniency. Sometimes it is generally misunderstood that a suspended sentence can be given for good reason."

Ostler eliminated the fine, suspended sentence and put Mrs. March on probation for six months with these words: "I'm not concerned with this woman at all. It's for the children."

Damages Judgment Reserved

Mr. Justice J. G. Ruttan reserved judgment Wednesday at conclusion of a B.C. Supreme Court suit for damages against a 23-year-old driver whose car killed a Langford mother of four two years ago.

Counsel for Ernest Northey and his children said contributing factors in the death of Evelyn Northey on Station Road June 9, 1974, were speed, blood alcohol and failure to keep a proper lookout, resulting in negligence on the part of driver Brian George Trueman, of Victoria.

Witnesses told the court Trueman's speed could have been much in excess of the 35 mph limit on that road, and Ruttan said he was likely to find from the evidence that the defendant's car was going about 50 mph.

Harold Turnham, counsel for Truman, said speed alone was not the cause of the fatality. He attributed some of the responsibility to Mrs. Northey herself for stepping without warning into the path of the car at a place other than a crosswalk.

Ruttan pointed out there was only speculation to guide the court as to the actual whereabouts of Mrs. Northey before the impact because there were no witnesses to the collision.

Rodney Taylor, for the plaintiffs, said the driver had been aware of the location of the Langford Legion hall, where the Northeys had been attending a dance; that he knew there was a function that night, and that people were likely to be moving about.

Speed, he said, deprives a driver of an opportunity to avoid an accident; that was the reason for speed limits to be posted.

Turnham contended Trueman was paying attention, confirmed by passenger Wayne Sealey, and that he was watching the road. He didn't see Mrs. Northey because she wasn't there until she stepped from behind a parked car, Turnham said.

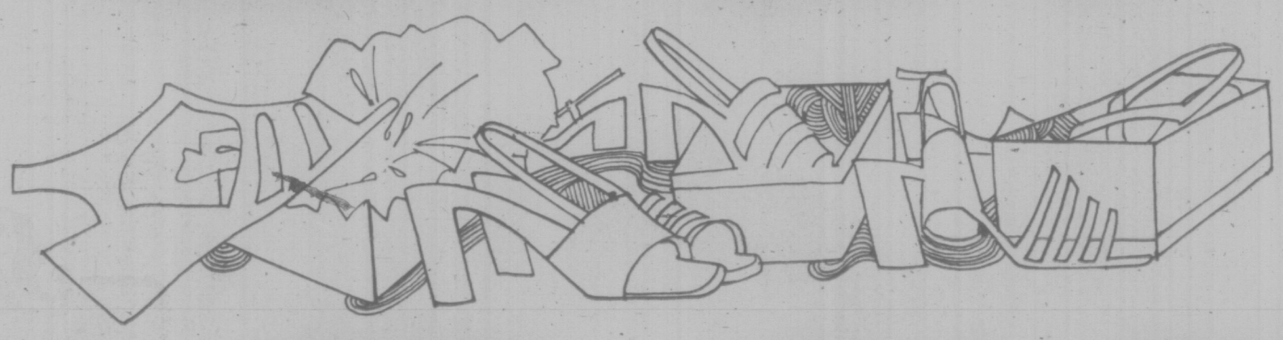
Witness Joy Van Raay, 21, said she had been with Trueman and John Douglas, 21, having some beer at Imperial Inn prior to heading for Trueman's house at Langford. Douglas followed behind Trueman's car because he did not know the way.

Van Raay, in the Douglas car, said she saw nothing abnormal about the way Truman was driving until she saw smoke and red lights at the accident. Douglas was "quite a ways behind" and she estimated his speed at 35 mph.

She then said she had difficulty estimating distance, but that Trueman's car was within the headlights of Douglas' car.

Sealey recalled that he saw a body in front of Trueman's car, called to the driver who then hit the brakes, sending Sealey into the windshield before the car struck three parked cars and spun around. He said he saw a body hit the windshield, which was shattered.

25% OFF



11.25 to 24.00

FOR ONE DAY ONLY

25% off our entire stock of women's casual sandals! We've got slip-ons, cross straps, banded vamps on regular and wedge heels, crepe soles, leather and synthetic soles. In assorted sizes and fashion colors. Reg. 15.00 to 32.00.

PERSONAL SHOPPING ONLY

Women's Shoes, Dept. 238, Floor of Fashion

EATON'S downtown

SAVE ON CAMPER RENTALS 386-6666
peter pollen ford

93rd YEAR, No. 20 ★★★

Victoria Times ★★★

VICTORIA, B.C., FRIDAY, JULY 2, 1976

15 CENTS DAILY, 30 CENTS SATURDAY

MANN ALIVE!
Paul Mann ten 'til two.
C-FAX 1070

Cruise Ship Saves Two

The cruise ship Royal Viking Sea rescued a Victoria man and woman Thursday who had spent 12 hours drifting helplessly in a 12-foot runabout.

Janet Kinnear, 21, and Lawrie Wilkins, 26 were rescued close to Race Rocks about 6 a.m.

They had originally been sighted by the Japanese vessel Taisha Maru, which reported the couple's position to the Pacific Rescue Co-ordination Centre at CFB Esquimalt about 8 p.m. Wednesday. The runabout had been without power since before 6 p.m.

A centre spokesman said a Canadian Coast Guard vessel was sent to the scene but could not find the drifting boat. The Royal Viking Sea discovered the boat shortly after sunrise.

After being rescued the couple told an officer they had seen the coast guard vessel looking for them through the night but had been unable to get the attention of the crew.

The couple had left the Inner Harbor about 11 a.m. on Wednesday.

The student-operated coast guard inflatable based at Ganges on Salt Spring Island was also involved in two marine incidents on Thursday.

They picked up two people near Saturna Island after their rowboat overturned and minutes later rescued a small girl who had fallen off the stern of a cruiser motoring out of a bay near the island.

STOPFORTH SUES GOYER

OTTAWA (CP) — L. H. Stopforth, supply department official abruptly transferred from the Lockheed Orion project for allegedly mininforming his minister, launched a suit today for libel and slander against the minister, Jean-Pierre Goyer.

Stopforth is seeking unstated damages.

His writ was filed in Ontario Supreme Court here. Goyer has 10 days in which to say whether he will defend the action and 20 days to file a statement of defence.

TAIWAN EXCLUSION ROW

IOC Threatens To Quit Games

Times News Services

LAUSANNE—Hours before the first of 10,000 athletes were to arrive in Montreal, the International Olympic Committee threatened to withdraw its name from the Summer Olympics because Canada refuses to accept entries from Taiwan.

In a prepared statement, the IOC stopped just short of threatening to call off the games, scheduled for July 17-Aug. 1, but a spokesman said the committee was considering disassociating itself from the games by insisting the word "Olympic" be removed and halting all medal awards.

The IOC charged Canada with bad faith and a breach of "fundamental Olympic principles in which no discrimination is permitted against any country, or person, on the grounds of race, religion or political affiliation."

The IOC pointed out that on April 11, 1975, the Canadian government approved the issuing of an invitation to Taiwan and that when Montreal was awarded the games at the 1970 congress in Amsterdam, Canada "gave all assurances that there was nothing to hinder or restrict in any way the attendance of athletes."

"Had there been any reservations, Montreal would not have been awarded the games in favor of Los Angeles or Moscow," the statement said.

In Montreal, officials of the Olympic Organizing Committee (COJO) said they would have no comment today on whether the issue of admitting athletes from Taiwan to Canada could jeopardize the 1976 summer games.

"The situation is so unclear and so confusing that we have absolutely no comment to make," official Olympic spokesman Louis Chantigny said.

Chantigny said he did not know what would happen if the Taiwan delegation arrived in Montreal today or Saturday or whether they would be allowed to stay at the Olympic Village.

Chantigny said two athletes from Taiwan arrived in Kingston, Ont. last week to bring a boat from the United States for use in sailing events being staged there.

He said they stayed only a couple of days and returned to Honolulu.

"As far as we know, they left of their own free will," Chantigny said.

In Taipei, Shen Cia-ming, president of Taiwan's Olympic Committee, said today Taiwan will defy Canada and fly its flag at Montreal, taking part in the games as usual.

The 42 athletes from Taiwan have entered 10 Olympic events and the Canadian government has no right to bar them from the games, he said.

In a statement Thursday the IOC said it had been advised on June 27 by Mitchell Sharp, Canada's acting secretary of state for external affairs, that the Taiwanese would be blocked because "the Canadian government now recognizes the People's Republic of China."

In Ottawa, external affairs department spokesman Glen Shortliffe said athletes from Taiwan were welcome to participate in the games provided

See OLYMPICS Page 2

U.S. BACKS DEATH

WASHINGTON (AP) — The United States Supreme Court upheld the death penalty today but struck down laws in states that make death mandatory for certain crimes.

The court approved death penalty laws in Florida, Georgia and Texas but invalidated laws in Louisiana and North Carolina.

The laws the court upheld leave the death penalty decision in the hands of judges or jurors but provide guidelines for them.

An Associated Press survey shows 572 men and 10 women were on death rows in 30 states awaiting the court's decision.

Marchand Linked To Campaign Cash?



Times News Services

OTTAWA — A new mystery surfaced in the Jean Marchand resignation today.

Marchand, who quit the federal cabinet Wednesday, said he was leaving government because of the air-bilingualism issue. However, it now appears that a letter sent to Prime Minister Trudeau by New Democratic Party leader Ed Broadbent concerning actions by Marchand when he was in charge of collecting campaign money for the Liberal Party in Quebec may have played a role in the resignation.

Trudeau today admitted the existence of the Broadbent letter but said he would have nothing more to say on the subject until Parliament reconvenes on Monday.

Marchand resigned his environment portfolio at a meeting of Quebec Liberal MPs Wednesday evening.

Because of the settlement reached earlier in the week between Transport Minister Otto Lang and representatives of the Canadian Air Line Pilot's Association and the Canadian Air Traffic Control Association, he said in his letter "it would be impossible for me to respect the principle of cabinet solidarity."

Marchand will continue to sit as a private member for the Quebec City riding of Langelier, but his resignation ends a 10-year term in the cabinet — dating back to his first federal election in 1965 — that includes portfolios in environment, transport, regional economic expansion, manpower and immigration, citizenship and forestry and rural development.

In accepting Marchand's resignation, Trudeau wrote Thursday:

"You will continue to make your unique voice heard and to stand firm as a true Quebecer and Canadian against all these distortions and misinterpretations by which some would try to undermine Quebec and divert Canada from its destiny."

Marchand's resignation may put an end to a ministerial career that dates back to 1965 when he first ran successfully for Parliament.

Considered a major catch by former prime minister Lester Pearson's Liberal government, the former labor leader joined the party with his prominent friends Pierre Trudeau and Gerard Pelletier.

Now Trudeau is the last of the "three wise men" from Quebec still in government. Pelletier, also long a minister, is ambassador to France.

NEWS BRIEFS

Boston Bombings

BOSTON (UPI) — Three bombs exploded early today, destroying a commercial aircraft, a National Guard truck and damaging a courthouse north of Boston. The FBI immediately linked two of the bombings.

Lockheed Arrests

TOKYO (UPI) — Japanese police today arrested two more men suspected of involvement in the $12 million Lockheed bribery scandal, bringing the number of suspects held to seven.

U.S. Jobless Up

WASHINGTON (UPI) — A surprising increase in laid-off construction and factory workers in June boosted the unemployment rate to 7.5 per cent for the first significant increase in 13 months, the U.S. labor department reported today.

Hundred-Fold Growth

WASHINGTON (UPI) — The U.S. Census Bureau estimates the United States, on its 200th birthday Sunday, will have 215,667,979 citizens. That's nearly 100 times more than its population in 1776, estimated at 2.4 million.

Police Get Bird

LOS ANGELES (UPI) — Undercover federal agents arrested four alleged parrot-smugglers and seized 47 parrots worth an estimated $50,000, the customs service said Thursday.

Big Heroin Haul

LOS ANGELES (UPI) — An immigration inspector making a routine check of a car carrying two housewives across the U.S.-Mexican border turned up nearly $11 million worth of uncut heroin, the biggest such seizure in California history.

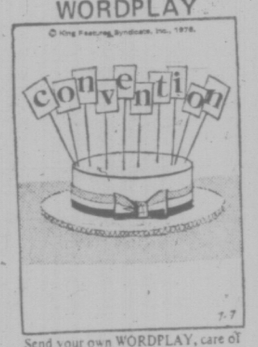
Train Derailed

OAKVILLE, Man. (CP) — Three persons remain in hospital from injuries received when the CNR's 22-car supercontinental passenger train was derailed near this small community about 40 miles west of Winnipeg. About 20 other people were examined for minor injuries.

S. Africa Ban

MELBOURNE, Australia (Reuter) — The country's most powerful labor federation, the Australian Council of Trade Unions, Thursday imposed a one-month ban on handling all South African aircraft, cargo and ships.

WORDPLAY



Send your own WORDPLAY, care of this newspaper.

INDEX

Classified 386-2121
News 382-3131

	Page
Births	32
Classified	32-45
Comics	26
Deaths	45
Entertainment	17-19
Family	29-31
Finance	6, 7
Gardening	33
Sports	22-25

Over to Unions, CLRA Head Says

By AL FORREST
Times Staff

The next move in the province-wide lockout which has tied up $2 billion in construction projects is up to the unions, Construction Labor Relations Association chairman George Wheaton said today.

There is nothing more the companies can do," he said.

"We have to wait until the unions can agree among themselves on some formula for a wage settlement."

The unions were meeting today to discuss the issue.

Wheaton said no negotiations on a wage package can begin until the unions form a common front or at least agree on some forumla for a province-wide agreement.

The lockout of 40,000 union workers officially started at 4 p.m. Wednesday but the first effects were felt today.

In Victoria, hardest hit by the labor dispute was Farmer Construction.

The company has had to close down $15.5 million worth of projects, putting more than 300 men out of work.

Construction work was just starting on the huge provincial government office complex at Broughton and Courtenay after the completion of excavation. There were 20 structural workers on the site this week and this was scheduled to reach a peak of 50 if work had proceeded. Value of

See UNIONS Page 2

Ney Out-Bulls Everyone

WILLIAMS LAKE (CP) — Mayor Frank Ney of Nanaimo won the annual bull-throwing competition Thursday at the Williams Lake Stampede by throwing his barnyard discus out of the arena.

Ney's heave dashed the hopes of Mayor Jim Fraser of Williams Lake, who was trying for his third title in five years. Fraser finished fifth.

Meet officials said Ney's effort could have been a record-breaker. However, they added they were unable to measure the toss because the discus of recycled fodder sailed well beyond the confines of the arena.

Alderman John Paul of Williams Lake was second with a throw of 24 metres. Highways Minister Alex Fraser (SC — Cariboo) and Alderman Tom Barr of Williams tied for third.

The bull-throwing competition is open only to politicians.

Pilots, Controllers Playing Air Games

QUEBEC (CP) — French-speaking air controllers are forcing anti-bilingual pilots to give position reports in a bid to fight what they call "racism," a director of L'Association des Gens de l'Air du Quebec said Thursday.

"Position reports are not usually necessary because of radar," Michel Charlebois said Thursday in a telephone interview.

The controllers' selective work-to-rule campaign, to last "more than 48 hours," began early Thursday against airlines which refused to fly during the English-speaking pilot's recent nine-day strike.

About 150 of the association's controllers work at Dorval International Airport while another 20 work at Mirable International Airport.

Charlebois said controllers were taking "special measures to ensure the safety of pilots under 'stress' because they are flying in bilingual air space."

"You have to fight absurdity with absurdity," said Charlebois.

The protest, requiring pilots to maintain holding patterns as far away as possible from airports, is expected to cause delays in landing and departing.

"They say bilingual air space is not safe, so we are countering the effects of their stress," Charlebois said.

"We have to take care of the pilots. They are men who are above the law and they are closer to God than we are."

Meanwhile, English-speaking pilots are continuing their own harassment of French-speaking controllers — they repeat instructions wrong.

"A pilot must repeat instructions, so instead of repeating, 'go to 10,000 feet,' he'll change it to 12,000," Montreal controller Noel Salomon said Thursday.

Homeowner Grant For Mansion

Times News Services



OTTAWA — Canada's top civil servant, cabinet secretary Michael Pitfield applied for and got a $1,000 first-time homeowners grant from the Ontario government, according to the Globe and Mail.

Pitfield applied the grant — supposed to go to persons buying their first home — on a $180,000 colonial-style mansion in the capital's exclusive Rockcliffe Park area.

Pitfield, who earns in excess of $45,000 a year, was ineligible for the grant because he had previously owned another home in the capital.

Hijackers Bargaining For 110

KAMPALA (AP) — Negotiations resumed today for the release of the 110 passengers and crew members of a hijacked Air France plane still held by pro-Palestinian extremists at Uganda's Entebbe airport.

Most of all of the 98 passengers still held were Israelis or Jews of other nationalities. The hijackers released 148 hostages from other countries Wednesday and Thursday.

The hijackers are demanding the release of 40 prisoners in Israel and 13 others they say are held in West Germany, Switzerland and Kenya. They threaten to kill the hostages if the prisoners are not delivered to them by 7 a.m. EDT Sunday.

Israel, breaking a seven-year policy of refusing to give in to the demands of terrorists, agreed to negotiate an exchange.

Rebellion Crushed

United Press International

A military rebellion erupted in Sudan against President Jaafar Nameiry today as he returned from a trip to the United States. But a government announcement said loyalist forces crushed the attempted coup in Africa's largest country.

Heavy fighting was reported to have raged in Khartoum streets between insurgent and loyalist troops, the sources said. It was the second uprising against Numeiry in 10 months.

WEATHER
Tonight: Clear
Saturday: Rain

Beaches Going Clean

The annual list of beaches and lakes in the Capital district classified as clean by regional health authorities shows pollution is in gradual retreat — or at least being dumped farther away.

There are only four spots listed as polluted and unsafe in contrast to more than 40 locations, from part of Sooke harbor to the Sidney waterfront, which are approved for bathing after a series of water tests.

The four are:

Clover Point on the Dallas Road waterfront, between Cook Street and Gonzales Bay, where an old outfall continues to discharge about 5 million gallons of raw sewage a day at tideline.

The outer shore of Esquimalt Lagoon, where there is another sewage outfall serving Belmont Park housing.

The creek mouth along the shore of Mount Douglas Park, where discredited "sand filters" from residential sewage systems continue to pollute the creek.

The bay at the foot of Marine Street in Oak Bay, a small area which does not get adequately flushed by tides.

With contracts let for the first stages of an $8 million outfall at Clover Point, it appears likely that area will also be on the clean list a couple of years from now. The outfall will carry sewage more than a mile out into

See BEACHES Page 2

Dead Girl Tied to Tree

MISSION (CP) — The body of a missing nine-year-old girl was found early today tied to a tree in a remote, forested area of the Fraser Valley, 30 miles northeast of here.

Jeanna Doove, who lived with her parents in a Mission trailer court, was last seen by her playmates Wednesday night playing with a half-way house resident on parole on a rape conviction.

Police and volunteers combed the area. During the search a suspect was taken into custody. Police said he would be charged with murder punishable by life imprisonment.

Trailer court residents were outraged to learn that the halfway house, located less than 50 yards from the dead girl's home, had been housing a sexual offender.

Jack Doove, father of the dead girl, said in an interview before his daughter's body was found that it was about 9 p.m. when he noticed she was missing.

Doove was also angered at learning the half-way house accommodated a sexual offender.

"I can't see how they could let something like that go. Even the police admit that it's stupid, but they can't do anything about it until something drastic has happened," he said.

The half-way house is owned and operated by the Genesis Society, a non-profit charitable organization based on Christian principles but not affiliated with any particular denomination. The house started about a year ago.

When asked whether the house was suitable for a sexual offender, Peter Cronin, executive director of the society, said: "If a guy is out of jail and lives in the area, I would rather try and do something for him than leave him by himself."

OLD RAILWAY ROLLS AGAIN

The old Victoria Pacific Railway is headed for a new life up-Island, and may run the logging tracks from Ladysmith to the Nanaimo Lakes.

Derailed almost three years ago when CNR cancelled the tourist train's lease, the rolling stock is slated for major renovation and will be moved to Crown Zellerbach in Ladysmith.

Spokesman for Victoria Pacific Tours Ltd., Kenneth Showers said today the stock — including two steam locomotives, flat cars, passenger day coaches and a caboose, as well as a private car — needs extensive repair because of vandalism that has occurred while idle in Colwood.

The tour company made several attempts at a viable tourist operation in the Colwood area, but rental was too high. For two years, however, the stock did roll and was one of the city's most popular tourist attractions.

Subsequenlty the company applied to the CP Rail for a lease to use CPR tracks from downtown Victoria to Shawnigan Lake, said Showers, but the plans didn't work out.

Showers said Crown Zellerbach has "indicated interest" in a proposal to run the stock as a tourist attraction from Ladysmith to the Nanaimo Lakes, about 25 miles on logging tracks through scenic country. The tour company hopes CZ will make the venture a joint operation.

CNR is slated to move the stock on CPR tracks up to Ladysmith within the next several weeks, a spokesman said.

Because the train is so old it will be moved at a 25-mile an hour speed up-Island, but it is expected to make its destination on its own steam.

Limit Slapped on School Costs

By PAUL NICHOLSON
Times Staff

By an 8 to 1 margin Wednesday, Greater Victoria school board trustees decided to set a ceiling on the increase of the following year's budget in an effort to curb rising school costs.

The board will now set a maximum percentage increase for the 1977 budget by Sept. 3 of this year, and the administration in drafting the budget will have to keep within the imposed guideline.

The lone dissenter of the motion at Wednesday's special board meeting was Trustee Susan Brice, who said the wondered if such a simple solution could solve such a complex problem.

Brice said Friday she was not opposed to the idea of the motion, but felt that it was too short-termed. She said she is committed to a three - year plan and couldn't support a method that "still limps along one year at a time."

Trustee Peter Bunn, who proposed the motion, said the board failed the public miserably last year. "I don't want to see it happen again."

He said that with the ceiling set by September, the unions bargaining with the district will know exactly how much money is available and if they want more they will have to accept fewer staff. "The writing is on the wall," he added.

Trustee Mark Fisher supported the motion, but expressed some concern about the quality of education. He said the needs of education were not predictable.

Chairman William Ross said he felt the motion was useful but needed more sophistication.

He disagreed with other trustees' comments that it would provide backbone, was a desperate tactic and was news. He suggested a lot of organizations set ceilings before their budget was drafted.

He added that he was not entirely dissatisfied with the process of the budget last year.

Assistant superintendent of schools Dr. John Wiens said be given a much better focus longer range planning, such as three or five years, would for budgeting — a suggestion echoed by Brice Friday.

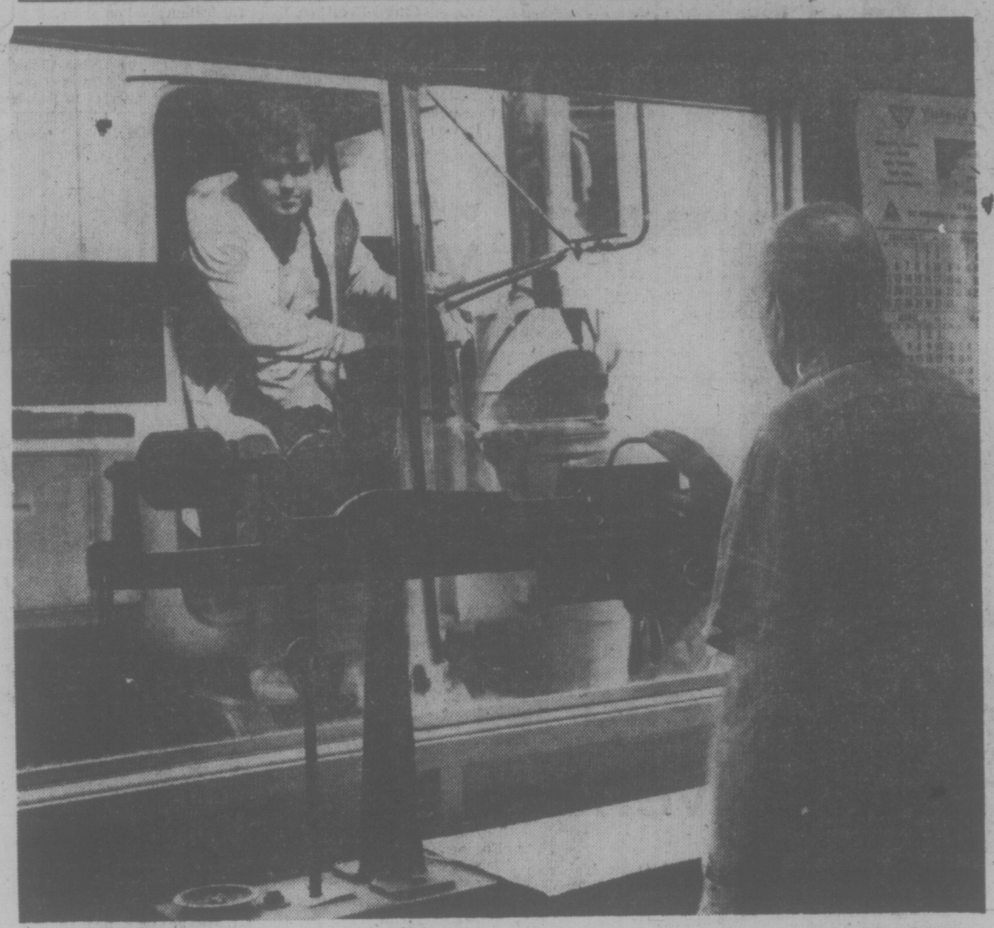
Brice said Victoria has one of the fastest declining school enrolments in the province, and "this needs special actions."

"We must start to wind down a huge system that took years to build up," she said.

And the district must be careful that the educational losses are not significant, hence my push for three-year planning, she added.

Trustee Lavinia Greenwood produced statistics that showed the annual cost per pupil in the past 10 years has almost quadrupled — from $452 per pupil in 1966 to more than $1,700 in 1976.

The district's 1976 budget was set at $48,471,540 — up $7,488,819 from last year, and $2,589,224 more than the provisional budget discussed in January.



—Bill Halkett photo

WEIGHING OUT the last privately owned truck, Gray Russell checks city scales as driver looks on. The city closed its scales to commercial vehicles Wednesday because of mounting costs.

Flu Vaccine Up in Air

By DON VIPOND
Times Staff

Dr. A. A. Larsen, provincial epidemiologist, says there are more questions than answers at the moment as health authorities across Canada brace for the potentially deadly swine flu.

Meanwhile, the virus in question has disappeared.

Larsen, who has just returned from meetings in Eastern Canada and the U.S. dealing with the anticipated outbreak six months from now, says at present "it's confusion piled on confusion."

American manufacturers of swine flu vaccine are obviously going to have problems meeting delivery deadlines asked of them by their federal government, he said.

And that creates problems for Canadian health authorities because the American government is reluctant to issue export permits for any vaccine until it knows how much it is going to get itself.

While the American government has announced a policy of immunizing its entire population, Ottawa's policy is to have sufficient vaccine on hand to immunize about half the population, with priority going to those over 65 and the chronically ill.

American vaccine is carefully tested so if a good supply is available from the U.S. that's one thing, said Larsen. But if Canada has to buy partially-finished vaccine from England, Australia, Germany, Holland and possibly France, then it will have to do its own testing and that takes six to eight weeks.

Size of the dosage is another question and whether children should have the vaccine is yet another, Larsen said. American field trials suggest a standard dosage is adequate but trials also hint that reaction children are suffering to it is severe enough to be classified as unacceptable.

Youngsters have been suffering high fever and have been made ill for about a day in some cases. Some health specialists feel swine flu is not an illness children need to be protected against.

One more question being pondered by the experts: should the vaccine, if and when it's available, be used right away or stockpiled?

Larsen said that's because the swine flu virus, which killed a soldier at Fort Dix, N.J. in February, has since "disappeared off the face of the earth."

Will it come back? Should the immunization program await its return?

"Anybody who's honest has to admit we just don't know."

But because the swine flu virus is thought to be the same as the so-called Spanish flu bug, which killed somewhere between 20 and 50 million people in 1918 and 1919, the preparations go on.

One thing is certain: flu, in one form or another will start to make its presence felt just around Christmas time.

Lum Pushes Blanshard Job

Saanich Mayor Ed Lum said today he will ask council to officially approach Highways Minister Alex Fraser in an effort to get Fraser to reverse his decision not to go ahead with the Blanshard Street extension this year.

Lum said Fraser had not notified Saanich that he was stalling the extension in favor of the Trans Canada project.

The mayor said "he was pretty damn mad" when he learned of the reversal from the media rather than the minister.

"We did spend a lot of time with the former (NDP) government setting this priority (Blanshard before the Trans Canada)," Lum said, "After having it confirmed — it was to bigin this year — we now have it up in the air again."

The Blanshard Street extension has been under provincial highway studies for more than 15 years. Lum said in its submission to Fraser the council will enclose technical reports and data from both Saanich's engineering department and the highways department that suubstantiate the stand that the Blanshard project should be given top priority.

He said survey work is far more advanced for the Blanshard project than the Trans Canada one and going ahead with the Trans Canada first would only compound bad traffic congestion problems.

"You already have bad traffic congestion at the Colwood underpass and at Douglas Street. By implementing the Blanshard Street extension 40 per cent off the traffic going down Douglas now would be diverted to Blanshard, making a much better traffic flow," Lum said.

Lum said waffling on the part of the provincial government is losing Saaanich thousands of dollars in taxes and delaying roadwork of top priority.

"The area between Symour and Vernon has been declared a development area. We've been holding off because the road will have to be upgraded before it can take any heavy traffic," Lum reported.

He said two major developments were stalled in the area — residential and office-residential complexes. He estimated taxes from the two projects would bring between $200,000 and $250,000.

Lum said Saanich Road is in poor shape but roadwork has been stalled since 1969, waiting for the Blanshard Street extension to relieve the traffic on Saanich Road and allow work to go ahead.

"I'm hopeful the minister will change his mind, "Lum said, "All the facts and figures make it truly clear that the Blanshard extension is highest on the priority list."

Teachers Protest AIB Move

The Greater Victoria Teachers Association will not participate in any attempt by the schoolboard to take last year's teachers' salary settlement to the Anti-Inflation Board, past president Mavis DeGirolamo said today.

Reacting to Education Minister Pat McGeer's statement in the legislature Wednesday that all salary agreements between teachers and school districts would be subject to review by the federal AIB, DeGirolamo said teachers will resist any salary review.

Speaking for GVTA president Walter Kitley who is on vacation, DeGirolamo said the decision may have to go to the courts and teachers are willing to take that step.

She accused McGeer of reneging on the Public Schools Act. Teachers are governed by the act when they submit to compulsory binding arbitration in salary negotiations, she said.

"It presents an interesting legal questin," she said.

Canada's British North America Act gives provinces the right to govern education, she said and wondered how a court would rule on any federal rollback of salaries arbitrated under the provincial act.

DeGirolamo said it is "extremely arrogant" of McGeer to decide the AIB could do a better job than all the school boards in the province.

City Takes Fines

Victoria's new traffic ticket payment scheme went into operation today and ticketed motorists are advised to check to see where to pay their fine.

Assistant city comptroller-treasurer David Gawley said at noon today only four people had come in to pay their fines at city hall and it is too early to tell if the city takeover of parking fine payments was going to cause any problems.

The city has hired one new employee — a cashier — and will make minor reallocation of duties for other employees to handle the new function of receiving parking ticket payments.

Only time will tell if we've got enough staff to handle it, he said.

Gawley said motorists should check the bottom of the ticket for details of where to pay the fine.

Parking tickets are payable at city hall, but other offences encompassed by the traffic citations are provincal matters and are paid at provincial court. The officer issuing the ticket will tick off the correct place to pay the fine, he said.

Parking fines have increased from $2 to $3, but now offenders have seven days instead of 72 hours to pay their fines before the cost increases to $5.

If a fine isn't paid in a week, a form letter is sent to the registered owner giving him an additional 14 days to get the fine paid. After that time, it becomes a court matter and a summons is issued. Minimum fine then is $25.

Gawley said the time element is in favor of the motorist. "We want to keep as many people as possible out of the court," he said.

TOWN TALK

The Fleet Div[illegible] Unit from CFB Esquimalt rowed to victory in the four-mile sprint whaler class during Saturday's Great Sidney Rowing Review in choppy seas off Sidney Wharf.

Gary Nunn won the open trophy in the 7-foot class single, after perpetual winner **John Newman**, 71, bowed out of the race saying the water was too rough.

The West Saanich Canoe Club, in an 11-man war canoe, won the canoe class race and **Jeff Gottfredsen** won the unlimited class.

Other winners in the race, the focal point of a variety of activities during All Sidney Day, were: **Tony Bigras**, 12-foot single class; **Maria Betts**, 9-foot class, for females 12 and under. Miss Betts, 10, also won the town trophy and the youngest entry trophy.

Peter Tonseth won first prize in the male 13 to 18 years; **Kay Dietrich**, female, 13 to 18 years; **David Pumple**, male 19 to 59 years; **William Plater** won the male 60 and over class, and the town trophy and **Maide Hewlett** won the female 60 and over class.

Oldest entry was **E. Rabeneck**, 73.

★ ★ ★

Summer must be here. Beaches on the rim of the Capital district which lie deserted the rest of the year are attracting once again those people with schizophrenic feelings about such outings.

Consider French Beach, 12 miles west of Sooke, on Dominion Day. Where there's scarcely a car or two on the parking lot from September to May, there were close to 30 Thursday.

And down the trail to the mile of placid beach, which offers the sound of gulls and ravens, wind and waves, came people armed with—radios.

Radios. Maybe they're the invisible umbilical cord for the true urbanite.

★ ★ ★

Asked to name one downtown area as an obvious candidate for adornment with Victoria's famous hanging flower baskets, most people would say the Government Street Mall.

And they'd be wrong.

No baskets are planned for the mall section of Government, the 700-block Yates or the tiny Eaton's mall on Broad this summer.

"It is felt that these . . . areas have sufficient beautification planting at ground level," city manager **Jim Bramley** stated in a report to the parks committee.

But 533 of the baskets will make their usual splash of color around the downtown-Inner Harbor area.

Four of them will be found somewhat off the beaten track — relieving the drabness of the city's public works yard at Garbally Road.

Record Entry Maui Bound

36-Yacht Race

By PAT DUFOUR
Times Staff

When the start gun cracks Saturday at 11 a.m. off the Victoria coastline for the sixth biennial Victoria-Maui sailing classic, a record fleet of 32 boats will begin racing to the Hawaiian Islands.

Lieutenant-Governor Walter Owne will be aboard the 70-foot pleasure cruiser Sea-Q, belonging to Ron Cliff of Vancouver, to fire the shot that signals the beginning of the 2,300-mile race across the Pacific Ocean.

The start will be in the vicinity of Brotchie Ledge.

The first race was held in 1966 with only three boats taking part, two from Vancouver and one from Victoria. In 1974, there were 23 boats in the ocean classic.

Nine B.C. boats are taking part this year, one of them from Victoria, Al Nelson's Lucifer of the Royal Victoria Yacht Club.

The other B.C. boats are Roango-Tang and Tranquil Passage of the Kitsilano Yacht Club; Starduster, a 54-foot ketch from the Royal Vancouver Yacht Club; Per Christoffersen's Terna III of the West Vancouver Yacht Club; Tom Braidwood's Mutineer IV of the same club; the ex-Charisma, now named Sunbird, of Royal Vancouver; the Royal Naval Sailing Association's 44-foot Gometra, and Trumpeter of Jericho, skippered by John Long, Royal Van's commodore whose Mary Bower made Swiftsure history.

Bill Niemi's C and C 61 Joli of the Seattle Yacht Club will be back for another try. She finished the race in 1974, first over the line, in a record time of 12 days, 17 hours and 26 seconds. On handicap, however, the 36-foot sloop Tinsley Light, skippered by Henry Grandin of San Francisto, was over-all winner.

Joli's sister ship, Sorcery, will be in this year's race. She is sporting a new mast, having lost her original one in a storm off Alaska.

Another interesting boat in the race is James Whittaker's Impossible of the Corinthian Yacht Club in Seattle.

Whittaker, one of the few men to have scaled both Mount Everest and K-II, the second highest mountain in the world, will have a crew of fellow mountain climbers aboard.

Mauri veteran, Bill Gardner's Lucy Alice will be back to try again, as will be Border Lord. Both are from Seattle.

There will be a race within a race this year. For the first time there will be two ratings accepted — the International Offshore Rule and, for the first time, boats belonging to the Pacific Handicap Racing Fleet.

All the boats must be measured for IOR, however. In addition to competing for over-all honors, the PHRF boats will also race between themselves.

For the first time, the Royal Vancouver Yacht Club and the Lahaina Yacht Club, who organize the race, have not asked the Canadian navy for an escort vessel.

Instead, Dr. Hank Stigglebout of Olympia, Wash., will use his 44-foot sloop Viya as the official communications vessel. She will not be racing. All boats will report their positions once a day so that a plot of the race's progress will be maintained until the classic is completed.

Race committee chairman Don Selman of Vancouver reports that a small armada of pleasure cruisers has volunteered to come from Vancouver and Seattle to take about 200 relatives of the boats' crews out to watch the start of the race.

This is the first time such a sight-seeing gallery has been arranged.



—Bill Halkett photo

PUNNY CREWMEN Jim Lofstrand and Willie Anderson of Rapture know where they're going.

LOCAL SHIP MOVEMENTS

MINISTRY OF TRANSPORT

Camsell in refit, Quadra on Station Papa, Racer in Comox patrol area, Rider in Sand Heads patrol area; Ready in Victoria patrol area, Vancouver and Douglas in port.

NAVY

Endeavour at sea, returing on or before July 9; Kootenay at Skagway, returning July 13; all other ships in port.



GARDENING
hilda beastall

Time to Weed Out Wallflowers

The wallflowers for next spring's garden of fragrance and color will have been growing well in the cool days of May and June. The best plants will be those from seeds sown at the beginning of May.

A first transplanting, or pricking out, should be done now if not already attended to, for these plants must be encouraged to make plentiful fibrous roots. The natural habit is to make one rather woody tap root which results in a thin, poor, unbranched plant.

Wallflowers, botanically Cheiranthus cheiri, belong in the same family as cabbage and the rest of that tribe, responding to the same general care and conditions.

When setting out the seedling wallflowers now, choose a piece of ground in the open.

A row in the vegetable section will be ideal, for they like a humusy soil, a touch of lime in each planting hole (same as for all cabbage), and no fresh manure and no peatmoss.

Wallflowers can be six to eight inches apart at this planting; they will be moved again, each with a ball of soil around its roots, by the first of September.

For July and August, the aim is to get dwarf, vigorous and bushy plants. They will need to have the soil kept moist and cool. A setback resulting from dry soil causes poor flowering next spring in much the same way as a cabbage or brussels sprout plant fails to make a good head or a set of sprouts when allowed to get dry at the roots in summer.

Before Labor Day, have the spring flowering bed prepared. Be sure it will be well drained during winter for wallflowers dislike water around the roots during the pre-flowering season.

The name Wallflower was given because these plants loved to establish themselves in wall crevices in old gardens of Europe where rains were plentiful in summer yet the roots would never be flooded in winter. Plants are said to have been perennial under those conditions. However, I doubt that they were individually as lovely as they can be grown here in garden soil on the coast with a bit of care.

During the first week of September, lift the healthy young plants, a half dozen at a time with a good ball of damp soil on the roots. Plant firmly, with soil tight around the stems, in groups where they are to flower.

Another dusting of powdered lime in each hole will help, and remember — no peatmoss for wallflowers (or any of the cabbage family.)

There is a perennial wallflower sometimes seen here in older gardens. It has been known as Cheiranthus allionii. Usually of clear yellow, this plant flowers all summer into fall and in mild winters. It similarly must have a location where soggy soil is impossible. I recall seeing it in natural rock crevices in a garden perched among trees on rocks. It could be propagaged by cuttings. I have wondered since whether C. cheiri, the ordinary wallflower, has been tried by cuttings as well as the usual method of seed sowing.

For fragrance alone, wallflowers are worth the effort of a long season of growth.

★★★

36 BUSINESS SERVICES and DIRECTORY

Bridal Rentals

Elite Bridal Rentals, new business, appointments. 477-2275 after 2 p.m.

Carpenters

RENOVATIONS, ADDITIONS, also sundecks and resurfacing sundecks, patios, rumpus rooms, T-bar ceilings, etc. Free estimates, guaranteed workmanship, references provided at request, phone 478-6875 or 478-3829.

F. J. CONSTRUCTION. ALL sorts of carpenter work, additions, alterations, finishing, framing, etc. Private and commercial. Free estimates. Call Fred Jorgensen, 642-3075.

VERSATILE, HOME MAINtainer, carpentry, renovations, cabinets, painting, papering. Quality work. Reasonable. Adam, 385-3090.

EXPERIENCED CARPENTRY, additions, renovations, sundecks, finishing. Custom homes. Reasonable rates. References. 384-2323, 386-6966. Perma Construction.

NOW IS THE TIME FOR LOW summer rates. Renovations, new work, estimates free. References. Cheerful, experienced workers. 383-2448 and 478-7674.

RENOVATIONS, COMMERCIAL AND RESIDENTIAL
Top quality carpentry. Phone Jerry for estimate, 382-9946.

WILL DRYWALL ALL RUMPUS rooms, basements and additions and renovations. Phone 477-6497.

QUALITY HOUSE FRAMING and renovations. Free estimates. Phone 592-7013.

EXPERIENCED IN HOME RENovations. Free estimates. Jock, 598-7392.

HOUSE FRAMING, REASONable rates, quality guaranteed workmanship, 592-6343.

RENOVATIONS, HOME REpairs, new construction; references. 478-0183, 386-6585.

ADDITIONS AND HOUSE FRAMing. You finish it yourself if you wish. 388-5358.

SMALL JOBS MY SPECIALTY
Howie 478-4705

WIRING, PLUMBING, CARpentry. Evenings phone 478-4932.

FOR YOUR CARPENTRY NEEDS at reasonable rates. 479-7917.

Carpet Cleaning

CARPET CLEANING. DRY FOAM method, free estimates. Reasonable rates. 477-7022.

Carpets and Linoleum

HOURIGAN'S
CARPETS and LINOS LTD.
FLOOR COVERING SPECIALISTS
715 PANDORA AVE. 386-2401

CARPET AND LINO INSTALLAtion. For free estimates. Call 384-9059.

QUICK, QUALITY INSTALLAtions, 385-5582 or 385-6825.

Cement Contractors

MITCHELL BROS.
CONCRETE CO.

Basements, driveways, patios. Quality workmanship. Call 384-7501 anytime, leave message.

STONE OR BRICK FIREPLACE facings. Block walls, Driveways, sidewalks, bricklaying and carpenter work. Phone after 5 p.m. 384-4683.

SPECIALIZE IN BASEMENTS, carports, sidewalks, patios, plus brick laying and block work. Free estimates. 388-4806.

V.I.P. CEMENT FINISHING. Floors, Carports, Driveways, Patios, Sidewalks. 479-7507 or 478-4168 after 6 p.m.

Cleanup Services

BASEMENTS, GARAGES, attics, yards cleaned and rubbish hauled away. Will purchase anything of value. Special rates for Old Age Pensioners. 384-6408, 382-1753.

NO CHARGE AND UP
Two young responsible men have large truck. Basement, attics, composts, etc. Very reasonable. Bob's. 386-2451 anytime.

PROMPT—EFFICIENT
Yards, basements, hauling of debris. Complete janitorial service. Gutters cleaned. Call Larry, 477-8711 or 592-6131.

CLEANUPS
Small hauling jobs, gutters, basements, yards, etc. 385-7965, anytime.

MEN WITH LARGE TRUCK will clean up all scraps, clean basements, garages, yards. Ask for Frank or Mel, 595-3354.

RELIABLE CLEANUP, EXPERIenced carpentry. Please call mornings or evenings, 385-6945.

LOW-COST
24-hour moving, hauling, clean-up. 592-6273.

MAN WITH PICKUP — SMALL cleanups. Anytime. 388-6049.

STUDENT WITH TRUCK WILLing to do odd jobs. 477-4740.

FREE PICKUP OF SCRAP METal. Motors, Pipes, etc. 478-4963.

Contractors

WHEATON
CONSTRUCTION LTD.
General Contractors
Building Consultants
385-5702

MEL SHANE
CONSTRUCTION
Custom home builders, quality framing and finishing. Cabinet and renovations. Phone 743-5784, Mill Bay.

AMORA-GONCALVES CONSTRUCtion. Residential, additions, alterations, basements finished, 25 years' experience. References. Work guaranteed, estimates. Day 385-2285, evenings 385-1214.

PEARCE-GRIFFIN CONSTRUCT Specialists in commercial and residential new construction and alterations. For free estimates phone Phil at 382-8837 or Bart at 385-7110.

HITECT CONSTRUCTION. SPEcializing in rebuilding — adding or new. Let our experience save money for you. Evenings 478-6152, 383-8228.

T. AND C. BUILDERS LTD.
Framing
385-5293 385-8587

STEVE BUTLER CONST. LTD. Custom homes, renovations, new kitchens, free estimates, 652-1440 or 652-5870.

SLAND FRAMING, WE SPEcialize in custom built homes and also frame houses, duplexes, and small apartments. Call 658-1173.

SPECTRUM DEVELOPMENTS incorporated, sundecks, garages, additions, carports, skirting, fences, cabinets. 478-5206, 382-7309.

FARMER CONSTRUCTION
Design — Renovations
388-5121

FIORITTI CONSTRUCTION Ltd., commercial and residential work. For estimate call 658-5356.

QUALITY FRAMING, NOW available, reasonable rates, 477-8990.

D. V. EMPIRE CONSTRUCTION quality framing. 479-8332.

Experienced framing crew available. 652-3602.

Drafting

DESIGN AND DRAFTING, houses and apartments and renovations. 30-Years experience. 385-7109.

COMPLETE DRAFTING SERvices. Commercial, residential. Custom designs, 656-4712 or 479-6689.

Draperies

the Bay
DRAPES
and SLIPCOVERS
CUSTOM-MADE

Made by our own expert seamstresses. Large selection of fabrics to choose from. Use your Bay Account.
For a FREE estimate phone 385-1311, local 244 or 246.

HUDSON'S BAY COMPANY

36 BUSINESS SERVICES and DIRECTORY

Draperies

DRAPERIES—FABRICS
TRACKS
CUSTOM MADE AND INSTALLED
FREE ESTIMATES
1126 Quadra 386-2951
WE'RE NUMBER ONE

stevens interiors ltd.

Sears
Custom-Made
DRAPERIES
Choose from our great fabric selection. Drapes PROFESSIONALLY MADE and INSTALLED IN YOUR HOME.
CHARGE IT
Phone 595-9111
NO OBLIGATION
Simpsons-Sears Ltd.

HOURIGAN'S
Floor Covering Specialists
NOW SHOWING
DRAPERIES
PROMPT IN-HOME SERVICE
715 PANDORA AVE. 386-2401

DRAPERIES, SLIP COVERS, bedspreads, etc, made in my own home, reasonable, workmanship guaranteed. 477-7022.

Dressmaking

WILL DO CUSTOM DRESSMAKing and altering. 382-0965 or come to Esquimalt Plaza Fabric Shop.

CYNTHIA OF SATIN DOLL CREative dressmaking, 382-5096. Mon-Fri. 10-6.

VERY CREATIVE SEAMSTRESS, willing to make clothes at a very reasonable price. Phone 592-3151.

Drywall

TEXTURED CEILINGS WITH OR without sparkle. Reasonable rate, free estmates. 749-6707 or write Box 399, Lake Cowichan.

WE'LL DO YOUR HOUSE, BASEment, rumpus room. Drywall and texturing, quality guaranteed. 478-0561.

BOARDING, TAPING AND TEXturing. Available immediately. 385-2993.

WILL DO ALL RUMPUS ROOMS, basements, and additions. Reasonable price. 477-6497.

Electrical Contractors

OLDER HOMES REWIRED — NO down payment. We finance through B.C. Hydro Plan.
EDDY'S ELECTRIC — 383-7666

ELECTRICAL REPAIRS AND INstallations. Reasonable rates. Licensed electrician. Sirwel Electric. 595-3876.

ELECTRICAL WIRING AND REwiring, stove and dryer hook-ups. Reasonable. Licensed. 478-3806.

FIRESIDE HOLDINGS LTD. Residential, new and rewiring. 478-9475.

Excavating

EXCAVATING, LAND CLEARing, road building, demolition, sand and gravel, equipment rentals. 24-hour service. Radio controlled.
O.K. Trucking Co. Ltd.
Bus. Office, 2840 Nanaimo, 386-3414
Dispatcher, 2720 Turner, 382-6136

WELCH'S BOBCAT (825 DIESEL) and trucking service, excavating, backhoe, rotovating, terracing, septic and drains, clean-up, hauling. Reasonable. I Care. 658-5501.

PEDERSEN EXCAVATING. Back-hoe work. Sewer installation. Free estimates. By hour or contract, 479-5963.

VICTORIA BOBCAT SERVICE. 3-ton dump truck. Landscaping-excavating. 10' backhoe, reasonable. 383-8101.

BOBCAT
Available to move dirt, gravel, etc. Reasonable rates. 477-0916.

R. BISSENDEN AND SON EXcavating. Backhoe. Owner-operator. 598-4490.

ROBERTSON'S EXCAVATING, 450 Case, land clearing, bulldozing and backhoe. 595-8530.

BACKHOE ON RUBBER, TANdem dump, sand and gravel. 479-4868.

Fencing

FENCING AND GATES — ALL types in wire or wood — supplied, installed or repaired. Island Chain Link Fencing Ltd. For free estimate — Phone 477-0332.

CHAIN LINK FENCING
Free estimates with no obligations. Phone Van Isle Chain Link fencing. 386-1841.

ALL TYPES OF FENCING. Quality work guaranteed. We design and construct. From the simple to the elaborate. 382-0982.

VAN-ISLE CHAIN LINK FENCing. Good fences make good neighbors. 386-1841 anytime.

SPECTRUM DEVELOPMENTS, 478-5206, 382-7309.

Flooring and Sanding

M&M FLOOR
COMPLETE FLOORING CENTRE
Hardwood, Carpets and Linos
532 Willlam St., 384-0343
Nights: Al 386-3078—Mike 382-4818

Gardening

E. JACOBSEN'S GARDEN Maintenance returns to serve a greater Victoria, July 19. All requirements done, Scandinavian workmanship. 479-6955 except Sundays.

HARVEY'S LANDSCAPING AND Gardening Service. New lawn designing, lawncare maintaining by contract. Commercial, residential, Fong, 479-7078, 384-8621.

LICENSED GARDENER
Cleanup, pruning, etc. Gardening year-round by contract. G. Barta, 479-9278.

DO YOU WANT SOMEONE YOU can trust with your flower beds and lawns? Work guaranteed. 384-8634.

BEAUTIFUL GARDENS. FOR garden clean-up, new lawns, garden maintenance or expert landscaping phone 384-9972.

OLDER STUDENT OFFERING professional gardening service, 382-0248.

TREES CUT BACK, HEDGES, shrubs trimmed. 12 years experience. 383-8263.

GARDEN, LAWN AND LANDScaping Service. Victoria Garden Service. 479-1975.

GARDENING, LANDSCAPING, lawn maintenance, etc. Reasonable rates. 385-6966 after 5:30 p.m.

LARRY BEATTIE
Lawn and Garden Care.
385-8014

GARDEN AND LAWN CARE, reasonable rates. 658-8806 after 6.

FRANK'S GENERAL GARDENing and pruning. 477-6661.

Gutter Cleaning and Repair

Aluminum Gutters
5" CONTINUOUS in baked enamel
B.C. ALUMINUM 479-7121
"THE NAME YOU KNOW"

LO-COST
Gutters cleaned (full treatment) repaired, replaced. Free estimates. 592-6273. Guaranteed.

Handymen

PLUMBING, CARPENTRY, electrical, renovations, rumpus rooms, $5 per hour, or estimate. 383-1233.

36 BUSINESS SERVICES and DIRECTORY

Hauling

WANTED — OWNER OPERATED truck. 26000 gvw max. with van. Good equipment only. 382-5221 between 3:00 and 7:00 p.m.

MAN WITH HALF TON. $10 PER hour. 383-3528.

Home Improvements

Feature
Kitchen Centre
2610 Douglas 385-4921

Specializing in

KITCHEN

and

BATHROOM
RENOVATIONS

Largest Selection of KITCHEN CABINETS and VANITIES on the West Coast

FREE ESTIMATES

GUARANTEED WORKMANSHIP

ALCAN BUILDING PRODUCTS
Almetco Div.
SAVE HEATING DOLLARS
Storm Windows — Thermal Glass
Alcan Siding
Days 652-3901 Eves. 652-2761

CHARY CONSTRUCTION SERVICES LTD. 384-2429
Renovations — Repairs

RENOVATE, ADD-A-SUITE, WE can design, finance and build. 386-2910.

Insulation

PACIFIC COAST INSULATION and Roofing Co. Ltd. 656-1513.

Janitor Service

EXPERT JANITORIAL SERvices by B.C.V.S. certified janitor. All phases, free estimates. 478-6282.

Landscaping

BARKER
LANDSCAPING
LTD.
—since 1940—

Lawn specialists. Expert and considerate garden layout and shrub placement — sketches — ideas. Our expert stonemasons can build you anything in rock or slate — walls, patios, pools or pillars — etc. For a free competitive estimate, call 595 6323. Terms.

CITY OF GARDENS
the BEST of
Gardening and Stone Work
Jose de Medeiros 477-2249 or 479-3451

UNDER $150 AVERAGE
YARD IN ONE DAY
Designing, Levelling, Preparing
SUNSET LANDSCAPING
477-0916

MARLEE GARDENS LTD. Landscaping, new lawns, lawn and garden renewal. Free estimates, reasonable rates. Call 652-3705.

SAANICH LANDSCAPING Complete landscaping, stonework, sidewalks and lawns. Lowest price. Free estimates. 479-6490.

NEW LAWNS FROM $50. DON'T do that landscaping until you call us. Free estimates, new life landscaping. 385-5475.

GARDEN CITY LANDSCAPING
FREE ESTIMATES
Phone 595-2622

HARVEY LANDSCAPING, NEW lawn, design, lawn care. Fong 479-7078, 384-8621.

Masonry

IF YOU ARE THINKING OF having a fireplace or masonry building built, call Ken for a free estimate. 385-4190 or 478-8780. All work is guaranteed.

J. HANNAH MASONRY. CHIMneys and fireplace facings. 477-5822 evenings.

HIQUAL MASONRY. HIGHLY specialized in general masonry work. 383-8228, 478-6152.

FINE BRICK WORK, COMMERcial, residential, reasonable rates. 386-2604.

Moving

DRUM CARTAGE
Moving and storage. House and apartment moving, pickup and deliveries. Professional men at competitive prices. Month-end appointments available to the last minute. 383-9861.

TROJAN MOVERS — LOCAL moving, careful handling, $20 per hour, Monday through Friday, $22 on weekends. OAP special rates. 20' Van and 2 men. Fully insured. Compare! Phone 478-7368.

BISSONS MOVING AND Storage Ltd., household and piano moving specialists. Serving Victoria and Vancouver Island, 384-6442.

MEL'S MOVERS
Local deliveries and household moves. Reliable service at reasonable rates. 384-2523.

MOVING?
Professional movers for $20 per hour. Cornerford Brothers Moving and Cartage, 386-0293, or 383-1078.

WILL MOVE FURNITURE TO Kamloops cheap, phone Marvin. 112-403-484-8036 or 484-1492.

36 BUSINESS SERVICES and DIRECTORY

Painters and Decorators

ISLAND
DECORATORS
Painters Paperhangers
Spray Painters
Plaster Repairs
Convenient Time Payments
383-9059 Eves. 382-1479

CLARK AND PATTISON PAINTING CONTRACTORS LTD. Brush or spray. Paperhangers. Texture and vinyl work. Will do all or part of any job and anthes steel scaffolding. Rentals of all painters equipment. Terms if desired. Phone 384-0443 or 384-8831.

BROTHERS PAINTING AND DECORATING
Free appraisals, cost consultant. All types of painting. All types of repairs. Commercial, farms, residential. Lowest rates. Terms. Work guaranteed. 383-8112.

DOWSON PAINTING
CONTRACTORS 385-6042
Residential, commercial. Ames Topline Paint. Home answering service. Work guaranteed.

PAINTING
$6.00 PER HOUR
Or will contract. Phone Warren, 592-4698 or Wally, 384-4048.

24-HOUR SERVICE. WE OFFER: quality workmanship, top quality paint, free estimates, interior or exterior. 386-7832. We put care in our work.

EXP. ENGLISH PAINTER Int. and Ext., 35 yrs. exp. Paperhanging, Minor Repairs Free Estimates. After 6, 478-1810.

PAINTING AND DECORATING from 15 years' experience. Guaranteed job and free estimate. 598-8240.

PAINTING AND DECORATING, reasonable rates, satisfaction guaranteed. Terms. 595-4905, 479-2473.

INTERIOR — EXTERIOR Special low rates. For clean job. Self employed. Phone Douglas at 477-5207.

PROFESSIONAL WOODWORK, painting and papering. Satisfaction guaranteed. Call 478-6446.

I. CRIGHTON. PAINTING AND decorating. Free estimates, 20 years experience, 383-0639.

THE BEST IN QUALITY AND efficiency means the best value to you. Call Fairco Painting. 478-1254.

INTERIOR-EXTERIOR DECORating, Painting, Renovations to your satisfaction. 384-5313.

BMB PAINTING AND ROOFING Ltd. Free estimates. Reasonable rates, 479-4547.

INTERIOR, EXTERIOR PAINTing, 20 years' experience, free estimates. 385-0351, 478-8402.

CUT COST OF PAINTING. WE spray, you trim. 385-0351, 478-8402.

Paving

TRI-WAY PAVING

DRIVEWAYS — PARKING AREAS A solid job at a sensible price. Call Barrie Cook at 478-3333 or 479-6952. FREE ESTIMATE.

Plasterers

FRED BLANCHARD AND SONS Ltd. Lathing, plastering and stucco work, repairs. Phone 386-7421 and eves. 656-4211.

THO'S PLASTERING
AND STUCCO
New and old, all work guaranteed, call 592-1668.

DUNCAN STUCCO
Stucco and drywall. 479-8163.

COLEMAN PLASTERING LTD. Lath, Plaster and Stucco, 598-3433.

STUCCOING, PLASTERING, ALterations. Reasonable. 479-4779.

Plumbing and Heating

LAURIE'S PLUMBING AND heating. Residential, commercial and industrial, 477-8831.

Roofing and Siding

PARKER JOHNSTON LTD. 1855 BLANSHARD. 382-9181
"Roofing Victoria Since 1935"

H AND R ROOFING
Cedar shakes. Free estimates. Call 656-3264.

HESLOP BROS. ROOFING. Quality workmanship on cedar shakes and shingles. 479-3274.

Signs

Truck lettering by John VanBrugeen. Phone 382-6387 after 5 p.m.

Stucco

SPECTRUM DEVELOPMENTS, 478-5206, 382-7309.

H AND S STUCCO AND PLAStering, repair work. 656-4556.

Surveying

DALCO TECHNICAL SERVICES. Topography work, drainage problems. Fence corners located. Feasibility studies on proposed subdivisions. 383-7714, 652-1913.

Tailors

OAK BAY TAILORS
Tailoring, alterations ladies and men. Quality leather alterations. 1826 Oak Bay Ave. 598-4131

Tree Service

TREE SERVICE
BY
CEDARDALE
Specialists for oaks, elms and arbutus.
385-9931

MOUNT VIEW TREE SERVICE Everything in trees. Big or small, we do them all. 479-3873.

TREES TOPPED, LIMBED, felled. Selective lot clearing. Insured. Free estimates. 384-8877.

TREES FELLED, PRUNED OR topped. Reasonable rates. Prompt service. Insured, 642-5045 anytime.

Typewriters

TYPEWRITERS CLEANED AND repaired in your home or office. $12.95 work guaranteed. 385-8350.

38 TRAVEL

U.K. CHARTER FLIGHTS
VICTORIA - LONDON
VICTORIA
Aug. 11-Sept. 1 — (3 wks.)
$469
Aug. 31-Oct. 5 — (5 wks.)
$439
Direct flights from Victoria at the same price as flights originating in Vancouver.
Phone 384-7121.
IMMEDIATE CONFIRMATION On Flights from 2 weeks or as long as 3 months.

BUDGET TRAVEL

RENO OR VEGAS
FLIGHTS
weekly from Vancouver. DIRECT FLIGHTS FROM VICTORIA Sept. 12, 19, 26; Oct. 3, 10, 17.
RENO BUS
July 10, 24,
Aug. 14, 18
DISNEYLAND BUS
From Victoria, July 17, August 14
DISNEYFLIGHTS,
CALIFORNIA
MARITIME HOLIDAYS

2820 QUADRA
382-4271
ALL FUN HOLIDAYS

GOLD DIGGERS!
RENO!
Every Saturday until June 30 beginning again Aug. 14!
$124.50 dbl.
DISNEYLAND!
July 10 thru Aug. 28 from $193.50.
For information call
388-7111
(At the Imperial Inn)
1961 Douglas Street

RENO!
LAS VEGAS!
DISNEYLAND!
By coach or air.
We offer the Finest Tours available.
WHITTOME'S TRAVEL
Victoria — 1111 Blanshard St. 388-4271
Duncan — 126 Station St. 748-8128
748-8128
J. H. WHITTOME and CO. LTD.

REDWING
HOLIDAYS
RENO — DISNEYLAND
AND OTHERS
FLIGHT OR BUS
383-5311 382-5194

FOR RENT — CONDOMINIUM IN Maui. 478-7287 after 3 p.m.

39 PERSONALS

NEW MESSAGE TO THE YOUNG lady who phoned "E" at phone number ending with digits 31 recently. Telephone company has connected my line to outside answering service several days earlier by mistake. This brought some confusion. Terribly sorry dear in case you phoned. Please try again. If already gone a secretary will answer during my absence. Am looking forward to hearing from you preferably now or when I come back. Love "E."

A NON-PROFIT GROUP IN need of carpets, tumbling mats and cushions for a summer children's play group. If you can donate or loan for 2 months please phone 388-4281, Friday, July 2, or Monday, July 5, business hours.

YOUNG WOMAN SEEKS COMpanionship with man of means. Age no barrier. Reply Victoria Press, Box 667.

GENT, 50'S, SENSE OF HUMOR, good income would like to meet petite intelligent lady. Object companionship. Victoria Press Box 649.

WHO CARES IF YOU ARE pregnant? Birthright does. Phone 384-1431.

40 BUSINESS PERSONALS

HYPNOSIS
Stop smoking, lose weight, sleep soundly, master emotions, eliminate nervous tension, break negative habits. Lecture service available. Professional hypnosis by appointment only.
Alpha Centre—595-4022

BRITISH PSYCHIC MEDIUM, L. G. Dukes, now taking appointments for private readings; also Mr. and Mrs. Dukes will take appointments for healing. 598-3583.

YOU'RE DRINKING WATER CAN shorten your life. By Dr. Walker, write for free report. P.B. Box 219, Victoria, B.C.

LONELY? FIND A COMPATIBLE companion through Emily Quest. Write P.O. Box 5220, Victoria.

MRS. PAYNE-JONES, TRANCE medium. Questions answered. 386-3603.

PRIVATE POOL AND SAUNA, restricted availability. Details. 386-2812

DOCUMENTS, MANUSCRIPTS OR what have you, expertly typed by legal secretary. Ph. 386-9617.

LESBIAN COUNSELLING, C.R. groups, social activities. 385-3843 Tuesday-Friday 10:30-4.

HEATHER IS RETURNING TO Mr. BZ's. 385-6621.

42 EDUCATION

DAY CARE
Bethesda Gospel Chapel, 1900 Oak Bay Ave., Ages 6-12, hours 8:00 a.m. - 6:00 p.m. July and August. 595-1205, 598-3114.

TUTORING PROFESSIONAL help by experienced teacher French, math, new and old methods. 598-2331.

DAY CARE SERVICES AVAILable for little girl, 3½ minimum age, 35 daily, Fernwood area. 595-1651.

FRENCH TUTORING, ALL levels. Qualified teacher. 385-5279.

HERMANAS SCHOOL FOR girls, Grades 3 and 4. 592-9486.

60 FUEL

SPECIAL—SPECIAL
One load of Mixed Wood, $10
One load of Fir Mill Wood, $24.95
BEST FUEL COMPANY 384-5524

MANDER TRUCKING 478-5332 Agricultural sawdust, hem and fir. Cedar hog fuel or riding rings. Evenings 477-5053, 479-7629.

FIREPLACE WOOD FOR SALE. Split, delivered and stacked. Call 384-6339.

63 TIMBER

WANTED TIMBER
FELLED, BUCKED or STANDING
Fir, Cedar or Hemlock
TOP PRICES PAID
Ideal Sawmill Ltd. 385-0441

WANTED: STANDING TIMBER and contract skidding. 478-3826.

WANTED: CEDAR LOGS SUITable for shakes. 478-2740, 383-2243.

65 BUILDING SUPPLIES

STEWART & HUDSON

ALMETCO WHITE ALUMINUM WINDOW SCREENS
15% Off All Stock
One Week Only

CEDAR POSTS
4" x 4" Utility S-4-S
6" Posts 99c ea.
5" x 5" C & S Rough
Cedar 8' Posts $4.44 ea.

SWEDISH BALL LIGHT FIXTURES
8" $7.99 complete
10" $9.99 complete

LUMBER VALUES
2"x3"x96" Economy 33c ea.
2"x4"x92¼" Utility 79c ea
1"x10' Ranch Panel Shorts 4 pcs. per bundle—3' long. $1.59 per Bundle

PLYWOOD SHEETING SPECIAL
⅜" Fir Plywood Standard Sheeting. Reg. $7.70
$6.29 4'x8' Sheet

CEDAR COMPOST BOXES
Pre-cuts and Ready to Assemble
4'x6'x3' Deep
Fuel 1" Rough Cedar Construction
$13.95 Complete

Chargex—Master Charge
Budget Accounts
Open Mon.-Sat., 7:30-5:30

STEWART & HUDSON Ltd.
400 Gorge Rd. E. 386-3211

IMPERIAL
BUILDING MATERIALS LTD.
The Builders' Supply House

SUPER SALE
ASPHALT ROOFING SHINGLES
Prices have increased but while present stocks last—
210 lb. Self Sealing
210 lb. Permalite Interlock
$19.95 square

FIBERGLASS INSULATION
15 x 48" Friction Fit
R7-2½"-150 $11.40

DECADEX
Brush-on seamless weatherproofing for sundecks, porches and marine application $22.18 5 litres (1.1 gal.)

BUY WHERE THE BUILDER BUYS FOR LESS.
Master Charge — Chargex
2955 DOUGLAS ST.
386-1401
STORE HOURS
Mon.-Fri. 8-5, Sat. 8-12
Member of Victoria HUDAC

3 LIGHT THERMOPANE 6'X9' list $250, sale price $125. Davs, 477-9514, evenings 479-6763.

USED FACE BRICKS, EXcellent for patios, barbeques, fences, etc. 477-3010.

65 BUILDING SUPPLIES

Home Lumber

LUMBER SPECIAL
Price per 1000 BM
2x4—6' BTR. Hem $ 25
2x4—8' 2 BTR. Hem Studs $155
1x10 M-R Shiplap Hem $149
2x4 Std. BRT. Hem $149
2x4 Utility Fir $110
2x6 Utility Fir $105

FIR PLYWOOD
4x8—⅛ Std. T-G $9.95
4x8—⅜ Uns. D $4.91

PLYWOOD CABINET
4x8—¾ L.C. Sen. $32.95
1x12 K.D. Spruce Shelving Lin. ft. .39

GYPROC SPECIAL
Price per 1000
½" Gyproc $ 85.00
½" Firestop $ 95.00
⅝" Firestop $110.00

INSULATION
Price per 1000
R7x2½" Fiberglas $ 72.00
R12x3½" Fiberglas $120.00
R20x6" Fiberglas $205.00

STUCCO WIRE
16—16" $ 23.50

NAILS
2¼ plus 3¼ CW. $ 13.95

ASHPHALT SHINGLE
210 Wt. Self Seal $ 19.50

SPECIAL QUANTITY DISCOUNTS ON VOLUME ORDERS

DELIVERIES Made ANYWHERE on VANCOUVER ISLAND. Before you buy COMPARE OUR PRICES. For QUALITY SERVICE and GUARANTEED SAVINGS, phone:

HOME LUMBER
and BUILDING SUPPLY
470 ARDERSIER RD.
386-3374 — 385-8711

SLEGG BROTHERS
CASHWAY LUMBER

OLYMPIC STAIN
$12.95 Gallon
Phone Ron at 656-1125 for quote on 10 gallons or more. Contractors and home builders we specialize in low quotations for quantity purchases. Accounts opened for builders.

Sidney — 656-1125
9764 Fifth St.
Victoria — 388-9975
1496 Admirals Road

Cubbon on Cook

4x8x5-16 D Fir Ply	5.99	4.99
4x8x⅜ D Fir Ply	6.99	5.59
4x8x½ D Fir Ply	9.59	7.49
4x8x⅝ D Fir Ply	10.39	8.79
4x8x¾ D Fir Ply	10.99	10.99
5¼x12 Cedar Bevel Siding	L.F.	.13
1x4 Spruce Strapping	L.F.	.05
27" Vinyl Carpet Runner		.45
4x8 1-16 Counter Laminate		11.99
Pre-hung door Complete		23.95
42" Garden Stakes 75 pcs.		3.49
Compost Boxes		10.95
Concrete Incinerators		16.75
No. 3 Cedar Lath Bundle	ea.	5.00
1/20 Cook Chargex Ph. 384-8181		

MOORE WHITTINGTON LUMBER LTD.
MW
2614 BRIDGE ST.
386-1288

DOORS
Victoria's door headquarters. All types in entrance, pre-hung, pocket door frames. Some seconds and inventory clearance items at low prices. Victoria's only complete: SASH, DOOR and MILLWORK MANUFACTURING PLANT.

SAANICH LUMBER YARDS
3041 Douglas 385-2486
Materials for 12x20 garage
roofing extra $320.00
8'x10' Greenhouse $245.00
Work Bewnch materials $ 12.00
Compost Box, 4'x6' $ 10.00
Sabot Kit (sailing)
Pram Ginghy Kit
Garden Sheds 6'x7'7"
Chicken Coop 6'x6'7"

70 MUSICAL INSTRUMENTS

PAMUS
MUSICAL INSTRUMENTS
"Where Good Music Begins"
1108 Blanshard St 386-8473

OVATION ELECTRIC CLASSICAL guitars, $450; Marshall T-Shirts, $4.50; Suzuki ¾ bass with bow and bag, $450.
SOFT SOUNDS
2031 Oak Bay Ave. 598-1524

PLAYER ORGANS
GLEESON MUSIC CITY
829 Broughton
(near Royal Theatre)
Parking at Rear — 388-9632

KAWAI KEYBOARD STUDIOS
3261 Douglas St. 386-3912
Pianos, Organs, Lessons, Parking.
HEINTZMAN PIANO, $895.

1964 FENDER TWIN REVERB with e.v.s.r.o. speakers 75 watts great amp $650 or best offer 388-4749.

COMPLETE SET OF SLINGerland drums plus symbals. 12-string Epiphone guitar, like new. Offers. 479-7615.

MARSHALL 100 WATT HEAD, excellent condition. 479-2219.

77 MOTORCYCLES

USED BIKES

ROAD
'74	Harley Sportster	$3095
'75	Yamaha 500 (Faring)	$1795
'74	Honda 550	$1795
'72	BMW 600	$1795
'75	Suzuki 380	$1299
'75	Suzuki 500	$1299
'74	Yamaha 250	$ 995
'73	Suzuki 185	$ 795
'71	Honda 350 (1 owner)	$ 750
'72	Yamaha 75 Scooter	$ 395

TRAIL
'75	Yamaha 250 Enduro	$ 998
'74	Yamaha 360 Enduro	$1095
'74	Yamaha 360 Enduro	$ 795
'73	Kawasaki 250	$ 695
'73	Honda 250	$ 595
'73	Honda 250	$ 450
'74	Honda 175	$ 849
'73	Yamaha 125	$ 565
'73	Honda 125	$ 565

PLUS MANY MANY MORE

New Yamaha Special
New 1975 Yamaha 125 Enduro's $599
See them all at
MULLINS MARINE SALES LTD.
382-1928 382 4515
725 Yates St. DL-00365A

SUPER SUZUKI SALE

'76	RV 90 Reg. $789	$ 699
'75	RV 125 Reg. $999	$ 899
'75	TC 100 Reg. $840	$ 699
'75	TC 125 Reg. $999	$ 899
'75	TS 100 Reg. $799	$ 699
'74	TS 125L Reg. $995	$ 799
'75	TS 185M Reg $1180	$1099
'75	TS 250M Reg. $1390	$1199
'75	RM 125M Reg. $1099	$ 899
'75	GT 185M Reg. $1150	$1099
'76	RM 100A Reg. $899	$ 799

These Prices on Bikes in stock only

FREDERICK MOTORS
383-0823 616 Queens
D.L. 00834A

Harley-Davidson
'76 Models
IN STOCK NOW
BROOKLANDS MOTORCYCLES
937 Fort 383-9526
DL813721

1971 TRIUMPH BOONEVILLE 650 cc. Immaculate, low mileage. Offers. 477-4700.

750 HONDA CHOPPER, IMMACUlate showroom condition, open to offers. Phone evenings, 477-8831.

FOR SALE, 305 HONDA, RUNning condition, $350 or nearest offer. 478-0085.

1974 HONDA CD 175, $550. 4,300 miles, needs minor repairs. 478-0928 ater 5 p.m.

'76 HONDA MR 175 ELSINORE. Knobbies with head and tail lights. 500 miles, as new, $995. 477-2666.

'72 HONDA, 350 MODEL, GOOD condition, must sell. Offers. 384-1890.

1973 HONDA Z50, EXCELLENT condition, $305 with helmet. 658-5336.

1972 360 ENDURO. MUST SELL. Complete rebuild. Offers, 385-7173, after 4 p.m.

HONDA 90 TRAIL ONLY 2600 miles, excellent condition. $350. 656-3775.

1971, 650 YAMAHA CHOPPER. Offers, mint condition. Phone 748-0226.

1974 BENELLI, 65 C-C MINIbike, licensed and B.C. tested. Low mileage. $300. 384-8400.

'69 HONDA 90CC, LIKE NEW, $250 or best offer. 388-1443. Private Moreland after 4 p.m.

1972 NORTON INTERSTATE, AS new, 300 miles on new Combat engine, $1500. 386-1236.

1974 YAMAHA 125, EXCELLENT condition, 2,200 miles, helmet included, price negotiable. 477-8437.

1972 HONDA 750, EXCELLENT condition. $1300 or offers. 477-1218.

1970 SUZUKI ENDURO 250 CC, $500. 479-7005.

'72 750 HONDA, $1,400 OR BEST offer. Call 385-7357.

C

★★★★

TORONTO MARKET TRADING

In addition to Canadian Press stock reports, bond and mutual fund prices, market quotations also are supplied by the following firms or agencies: Investment Dealers' Association of Canada, Richardson Securities, Royal Bank of Canada, Pemberton Securities, A. E. Ames & Co., Annett Mackay Ltd., Bongard Leslie & Co. Ltd., and Vancouver Stock Exchange.

TORONTO CLOSING STOCKS
Distributed by CP
Toronto Stock Exchange—July 2

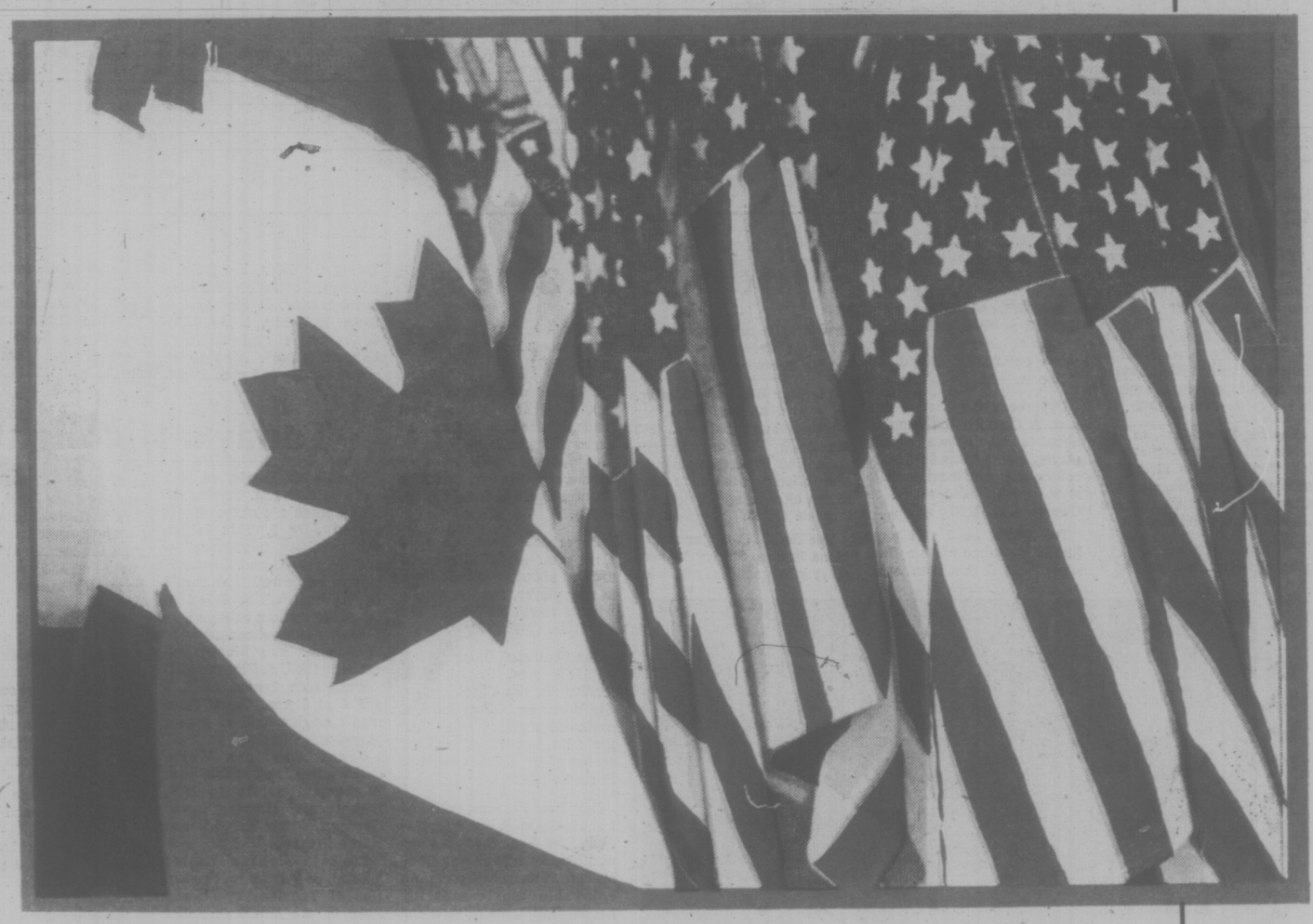
Complete tabulation of Monday transactions. Quotations in cents unless marked $. z—Odd lot, xd—Ex-dividend, xr—Ex-rights, xw — Ex-warrants. Net change is from previous board-lot closing sale.

Stock	Sales	High	Low	Close	Net Ch'ge
A and B					
Abby Glen	13920	$5¼	5¼	5⅜	+ ⅛
Abitibi	6320	$11⅞	11¾	11⅞	
Abitbi 10	300	$50½	50¼	50¼	— ⅛
Acklands	900	$12¾	12¾	12¾	
Acklnd 2p	1000	$12¾	12¾	12¾	— ¼
Agnico E	500	450	450	450	+ 5
Agra Ind A	300	$6⅜	6⅜	6⅜	— ⅛
Ahed M	100	125	125	125	
Akaitcho	2800	72	70	72	— 1
Albany	5500	41	40	40	— 1
Alt East G	1550	$10⅛	10¼	10⅛	
Alt Energy	1150	$10⅛	10⅛	10¼	
Alta Gas A	1505	$12¼	12⅛	12⅛	+ ⅛
Alta G-F	400	$25⅜	25½	25⅜	+ ⅛
Alcan	2600	$25⅜	25½	25½	— ¼
Algo Cent	100	$12⅜	12⅜	12⅜	+ ⅛
Algoma St	2046	$26¼	26½	26½	— ½
AShel p	150	$25⅛	25⅛	25⅛	
Algonq pr	400	$5½	5½	5½	
All-Can B	400	240	240	240	
Alminex	2120	$5¼	5⅜	5⅜	— ⅛
Alum 3rd p	400	$26¼	26¼	26¼	+ ⅛
Am Bonza	8200	440	430	430	— 5
Andres W	200	$9½	9½	9½	
Ang CT 4½ p	z1	$23½	23½	23½	
Ang U Dev	2100	83	81	81	— 2
Aquitaine	11142	$21¼	21⅛	21⅛	
Argus C pr	500	$15½	15½	15½	
Asamera	14950	$13½	12⅜	13	— ½
Asbestos	900	$29¼	29¼	29¼	— ⅛
Ashland C	100	$9⅜	9⅜	9⅜	— ⅛
Atco A	2150	$13⅞	13⅜	13¾	— ⅛
Atlas Yk	10000	5	5	5	
Auric Res	5500	31	30	30	+ 1
Avoca M	13000	20	18	20	
BC Sugar A	250	$21¾	21¾	21¾	
BP Can	970	$9½	9⅜	9½	+ ⅛
Bad Boy	800	310	310	310	— 5
Banister C	900	$9	8¾	8¾	— ⅛
Bank Mtl	5802	$15¼	15⅛	15⅛	— ⅛
Bank N S	1365	$38¾	38¼	38¼	— ¼
Bankeno	3900	150	144	149	— 1
Barteco	100	175	175	175	+ 5
Baton B	1300	$8¼	8¼	8¼	— ¼
Bell Canad	5055	$47¼	47⅛	47⅛	
Bell D pr	1110	$50¼	50	50¼	+ ⅛
Bell 2.28	700	$26⅜	26½	26⅜	+ ⅛
Bell Can W	7750	365	360	365	— 5
Beth Cop A	375	$13¾	13¾	13¾	— ¼
Block Bros	445	420	415	415	— 5
Bovis Cor	5300	80	77	80	— 1
Bow Valy	3200	$23⅜	23¼	23¼	— ¼
Bralor-Res	1050	345	340	340	— 5
Bramalea	525	$5¾	5¾	5¾	
Brameda	3158	120	117	117	— 3
Brascan A	9957	$10	9¾	9¾	— ¼
Brenda M	2340	$8¼	8	8¼	+ ¼
Bridger	4600	57⅜	6⅞	6⅞	— ½
Brinco	1460	405	390	405	+30
Br Am Bnk	z3	$19¾	19¾	19¾	
BCFP	375100	$22¾	22¼	22¼	— ¼
BC Phone	595	$12¼	12¼	12¼	+ ¼
BCFP 1956	100	$47¼	47½	47½	— ⅜
BCPh 5¾ p	z50	$58¾	58¾	58¾	
BCP 10.16 p	300	$26	26	26	
Brunswk	1300	$5¼	5¼	5¼	
Budd Auto	300	$5¼	5¼	5¼	+ ¼
Bulora Cor	6000	19	18	19	— 1
Burns Fds	200	$11	11	11	— ¼
		C			
CC Yachts	100	420	420	420	+ 5
CFCN	100	$8	8	8	+ ⅛
Cad Frv	2570	$10⅜	10⅛	10⅛	— ⅛
Cal Pow A	500	$29½	29½	29½	
Cal P 4¼ p	z20	$47¾	47¾	47¾	
Cal P 5.40 p	z40	$85	85	85	
Calmor IB	z100	51	51	51	
Calvrt Dle	100	215	215	215	+ 5
Calvert	8500	22	21	22	+ 2
Cam Mine	6000	44	43	43	— ½
Camflo	600	$8½	8⅜	8½	— ⅛
C Chib A	100	435	435	435	+ 5
Camp RC	1100	$20¼	20	20¼	
Campau A	250	460	460	460	
Campau 7p	2100	$7½	7½	7½	— ⅛
Can Cem L	182	$10⅛	10⅛	10⅛	
CDC pr B	459	$97⅜	97⅜	97⅜	
C Nor West	5130	$8⅛	7⅞	8	
Can Perm	1500	$18	17⅞	17⅞	— ⅛
CS Pete	8431	261	260	260	+ 2
Can Trust A	725	$21	21	21	
C Trust 7¼	900	$19¼	19	19¼	+ ½
C Tung	1500	430	430	430	
Cdn Arrow	1000	11	11	11	
C Cablesy	300	$16	16	16	— ¼
Cdn Cel	240	$6¼	6¼	6¼	
C Curtis	z300	42	42	42	
C Ex Gas	433	385	385	385	
CG Invest	24	$20	20	20	
C Hidrogas	1500	99	95	99	— 1
C Homestd	1100	$6½	6½	6½	— ⅛
C Hydro	900	$8⅛	8¼	8⅛	
Cl Bk Com	725	$24⅛	24½	24⅛	+ ⅛
C Lencour	5750	10	10	10	
CLI Pete	1700	18	18	18	— ¼
C Malart	1000	36	36	36	— 3
C Manoir A	100	65¼	5¼	5¼	+ ⅛
C Marconi	1200	5¼	5¼	5¼	+ ⅛
C Merrill	1100	$10	10	10	— ¼
C Occidental	5850	$13⅜	13⅛	13½	+ ⅛
CP Inve	1548	$21¾	21⅜	21⅜	
CP Inve pr	100	$43¼	43¼	43¼	
CP Ltd	13335	$17¼	17¼	17¼	— ⅛
CPL A p	183	$8⅜	8⅜	8⅜	
C Reserve	900	435	430	435	+ 5
Cdn Salt A	100	$14¼	14¼	14¼	+ ¼
Cdn Sup O	1800	$44	44	44	
Cdn Tire	150	$43½	43½	43½	
Cdn Tire A	1813	$45½	44¾	44¾	— 1
C Utilities	300	$12⅛	12⅛	12⅛	
C Util $1.25	z25	$24	24	24	
CU 10¼	600	$26	26	26	+ ⅛
C Util w	800	335	335	335	
C Vickers	200	$22	22	22	
CWN 5½ p	z75	$10⅞	10⅞	10⅞	
Canbra	800	400	390	400	+ 5
Candel Oil	610	$14¼	14½	14¼	+ ¼
Canron	725	$21¼	21¼	21¼	+ ⅛
Capit Div	1700	32	32	32	
Cara	500	5¼	5¼	5¼	
Carl OK	5370	340	330	335	+ 5
Carl A p	100	$20½	20½	20½	— ½
Carl B p	z95	$25¼	25	25	
Cassiar	870	$5⅝	5½	5⅝	
Cassidy L	100	385	385	385	
Celanese	1400	495	485	485	— 5
Celan 175 p	300	$17¼	17¼	17¼	+ ¼
Centurion	100	$5½	5½	5½	
Charter Oil	200	400	400	400	
Chieftan D	3840	$11¼	10¾	10¾	— ⅜
Chrysler	7375	$18⅜	18¼	18½	+ ¼
Chum B	22	$8⅜	8⅜	8⅜	
Claiborne	6400	215	215	215	
Cockfield	200	435	435	435	
Coin Lake	6500	7½	7½	7½	+ ½
Comb Met	24000	19	18	19	+ 1
Cominco	2726	$38⅛	37¾	37¾	— ⅜
Com Cap	1000	285	280	285	
C Holiday I	125	305	305	305	
Compr Ap	700	$11½	11½	11½	+ ¼
Comtech	300	385	385	385	+ 10
Cotech A p	z25	$6	6	6	
Coniagas	1050	60	60	60	
Con Bath A	882	$35½	35½	35½	— ¼
Con Bath B	500	$35⅜	35⅜	35⅜	
Con Bldg	500	235	235	235	
Con Pardy	1600	410	400	410	— 5
C Marben	600	76	76	76	— 4
C Morisn	3600	155	150	150	
Cons Pipe	1000	350	350	350	
Cons Prof	z32	19	19	19	
C Rambler	1000	155	150	155	+ 10
C West P	z28	78	78	78	
Con Distrb	3100	400	395	400	+ 10
Cons Gas	2330	$12¼	12	12	— ⅛
Control F	100	260	260	260	— 20
Conwest	600	340	340	340	— 10
Copeland	1000	145	140	140	— 10
Cop Fields	z33	105	105	105	
Corby B	100	$16½	16½	16½	+ ⅛
Cornat Ind	100	420	420	420	
Coseka R	7600	380	370	375	
Costain R	350	59	9	9	— ⅛
Costin R w	200	325	320	320	— 20
Craigmt	1500	$6½	6⅜	6½	+ ⅛
Crain R L	860	$10⅛	10¼	10¼	
Crestbrk	400	420	410	410	— 15
Csfland	24041	12½	10	11½	— 2½
Cuvier M	z200	94	94	94	
Cyprus	2100	$10¼	10⅛	10⅛	— ⅛
		D to G			
Dalmy A	500	$9¼	9⅛	9⅛	— ⅛
Daon A	300	$6¼	6¼	6¼	
D Aragon	9000	15	15	15	
Decca R	1200	$8½	8½	8½	— ⅛
D Eldona	11900	50	48	50	+ 3½
Delfan Ltd	125	$5¼	5¼	5¼	+ ¼
Denison	6064	$63¾	62½	63¾	+ 1¼
Dicknsn	2250	480	475	475	
Discovry	1060	55	55	55	+ 4
Doman I	600	440	440	440	— 5
Dome	1519	$39½	39⅜	39⅜	— ⅛
Dome Pete	2525	$39⅛	39¼	39⅜	+ ⅛
D Bridge	670	$38¼	38	38	— ⅛
D Explor	12000	16	15	15	— 1
Dotasco A	2117	$29¼	29	29	
D Textile A	450	59	9	9	+ ⅜
Domtar	1550	$21⅜	21⅜	21⅜	— ⅛
Donlee M	600	$7½	7½	7½	— ⅛
Dover Ind	100	$35	35	35	— 4
Du Pont	510	$141⅛	14⅛	141⅛	+ ⅛
Dustbane	200	$6¼	6¼	6¼	+ ¼
Dylex L A	1150	$6¾	6¼	6¾	
E-L Fin	136	$6¾	6¾	6¾	+ ⅛
E-L Fin w	409	115	115	115	— 5
East Mal	1961	180	175	175	— 10
East Sul A	710	155	153	155	
Estn Can S	z20	$12	12	12	
Ego Mines	4000	60	58	58	— 1
Electre A	2100	440	440	440	— 10
Emco	800	$7¾	7½	7⅝	— ¼
Emco w	500	241	241	241	— 9
Extndcar	300	$5⅞	5⅞	5⅞	— ⅛
Falcon C	2330	58	8	8	— ⅛
Falcon	993	$39¼	39½	39⅝	— ⅛
Fed Ind A	300	$5½	5½	5½	+ ⅛
Fields,S	200	$8¼	8¼	8¼	— ¼
Finning T	400	$13½	13½	13½	
F City Fin	600	$8¼	8¼	8¼	
Foodcrp Lt	225	280	280	280	— 20
Foodex S	1000	$5¼	5⅛	5⅛	— ¼
Francana	1950	$8⅛	8⅛	8¼	— ⅛
Frobex	11500	14	13	13	— 1½
G&H Steel	300	55	5	5	— ⅛
GSW C pr	z10	$90	90	90	
Gaz 5.40 p	z50	$51¼	51¼	51¼	
GMC	274	$65⅜	65⅜	65⅜	— ⅜
Genstar L	1252	$21⅛	21¼	21¼	— ¼
Gnstar L w	1068	58	7⅜	7⅜	— ⅜
Gesco Dis	500	365	345	365	+ 15
Gnt Masct	19500	100	92	100	+ 7
Giant Yk	200	$5¼	5½	5¼	+ ¼
Gibraltar	2435	$7⅛	7½	7½	
Glendale	1000	140	140	140	— 5
Goldund M	z80	26	26	26	
Goldray	2485	50	50	50	+ 5
Graff G	1000	$32½	32½	32¾	+ ⅛
Grandluc	125	140	140	140	
GL Paper	1600	$32	32	32	
G West wt	800	137	137	137	— 1
Greyhnd	300	$18¼	18¼	18¼	+ ¼
Guar Trst	620	$5⅝	5¼	5¼	
Gulf Can	1860	$29⅛	29⅛	29½	— ¼
Gulfstr	201700	124	88	95	— 26
		H to L			
Hambro C	900	300	300	300	
Ham Tr	600	$16	16	16	
Hardee	500	98	98	98	+ 1
Harlequin	4105	$9¾	8¼	9¼	+ 1¼
Harris A S	100	450	450	450	
H Wood	1000	105	105	105	
Hawker S	1341	$6	5⅞	5⅞	
Hawker pr	z15	$56	56	56	
Hayes D A	1511	$6⅛	6	6	
Holinger A	9422	$38	37½	37¾	+ ¼
Homco A	300	165	165	165	
Home A	360	$30	29¾	30	+ ¼
Horne Pit	600	350	350	350	— 15
Howdn DH	500	$9½	9½	9½	
Hud Bay A	590	$18¾	18⅜	18⅜	— ½
H Bay Co	814	$19½	19¼	19¼	— ⅜
HB Oil Gas	z50	$39⅜	39⅜	39⅜	
Husky Oil	2250	$20⅜	20¼	20⅜	+ ⅛
Husky B pr	300	$33¼	33¼	33¼	— ½
Husky E w	200	$5½	5½	5½	
IAC	875	$16⅛	16¼	16⅛	
ITL Ind	1050	107	107	107	+ 4
IU Intl	1475	$10⅜	10¼	10¼	— ⅛
Imasco A	200	$24¼	24¼	24¼	
Imp Oil A	11487	$23⅜	23⅛	23⅜	+ ⅛
INCO A	5343	$34½	34⅛	34⅜	— ⅛
Inland Gas	311	$9⅛	9⅛	9⅛	
Inland G p	100	$10¼	10¼	10¼	— ¼
Inter-City	200	480	480	480	
Inter C B w	200	257	257	257	— 3
Int Div	500	129	129	129	— 6
IBM	88	$266	266	266	— 1⅜
Int Mogul	504	280	280	280	
I Mogul A	1000	$10½	10½	10½	— ⅛
Int Obaska	600	12	12	12	+ ½
Int Pipe A	3250	$14	13¾	13¾	— ¼
Int Pipe w	5725	23	22	22½	
Ipsco	1130	$13¼	13¼	13¾	+ ½
Inv Grp A	1822	$7¾	7½	7½	
Inv Grp 5 p	500	$13¾	13¾	13¾	— ¼
Irwin T A	100	225	225	225	— 10
ISO	1000	120	117	120	+ 7
Ivaco A	1200	$9¼	9¼	9¼	+ ⅛
Jannock	200	$6⅛	6⅛	6⅛	
Jelex	2000	11	11	11	— ½
Joliet	500	13	13	13	— 1½
Joutel	1000	41	41	41	
Kaiser Re	3525	$14⅛	14½	14⅜	+ ⅛
Kaiser wt	1025	$11⅛	11⅜	11⅜	
Kaps Tran	4795	154	146	150	+ 5
Keen Ind	100	190	190	190	
Keeprite B	250	$8⅞	8⅞	8⅞	
Kelly D A	z35	55	5	5	
Kenting	200	$16	16	16	— ⅜
Kerr A A	2343	$13⅜	13¼	13¼	
Koffler A	1200	495	495	495	
La Luz	100	$6⅞	6⅞	6⅞	— ⅛
Labatt A	840	$16¼	16½	16¾	+ ⅛
Lab Mtn	270	$35¼	35¼	35¼	+ ¼
Lacana	1100	$8¾	8¾	8¾	— ⅛
Laidlaw A	1500	$6¾	6⅝	6⅝	+ ⅛
LOnt Cem	100	385	385	385	— 5
L Shore	z10	195	195	195	
Langis	1000	7	7	7	— 1
Lasitr Km	2000	26	26	26	
Laurasia	3000	42	40	42	— 2
Lau Fin	100	$6¼	6¼	6⅜	— ¼
Lau Fin 140	100	$16⅜	16⅜	16⅜	— ⅛
Leigh Inst	1200	225	218	218	+ 8
Leons Frn	200	$8¼	8	8	— ⅛
Liberian	100	$16	16	16	— ¼
Lincoln Tr	100	$20½	20½	20½	— 2
Linc T w	830	455	450	455	+ 25
LL Lac	2725	150	145	145	
Lob Co A	7000	425	425	425	— 5
Lob Co B	z2	405	405	405	
Lob Co pr	550	$22¾	22¼	22¾	+ ¼
Lob Ltd Ap	z10	$14⅜	14⅜	14⅜	
Lob Ltd Bp	250	$15½	15½	15½	— ½
Lochiel	5500	134	130	130	— 4
Loeb M	300	295	295	295	
Lost River	700	215	215	215	+ 3
		M to O			
MICC A	200	$24¼	24⅛	24⅛	
MLW Wor	100	$12	12	12	
Mclan H A	100	$8¾	8¾	8¾	+ ⅛
MB Ltd	2450	$20⅛	19¾	19⅞	— ⅛
Madeline	3328	285	270	285	+ 5
Madsen	4700	47	45½	47	
Magna Int	z50	$16⅛	16⅛	16⅛	
Magnason	100	215	215	215	
Magnetics	1500	66	66	66	
Maher pr	200	$6½	6½	6½	+ ¼
Maistic Wi	1850	215	210	210	— 15
Malartic	1000	84	78	78	— 5
Man Bar	1500	74	74	74	
M Lf Mills	100	$29	29	29	
Maritime	z86	$17	17	17	
Mar T 940	100	$10⅛	10⅛	10⅛	
Mass Fer	5775	$27⅞	27½	27½	— ¼
Mas F A	700	$26¼	26½	26¼	
Mas F B	2800	$25¼	25⅛	25¼	
Matachan	4025	10	10	10	— 2
Matgmi A	1150	$17⅞	17⅝	17⅝	+ ¼
Mc Adam	6500	41	40	40	— 1
Mc Intyre	400	$35¾	35½	35¾	
McLaghin	300	$8⅝	8⅝	8⅝	
Melchers	z50	260	260	260	
Melcor w	1000	260	260	260	— 20
Mentor	400	172	167	172	+ 2
Mercanfil	1300	$16⅞	16⅞	16⅞	
Merland P	2000	300	295	295	— 5
Meta Uran	4700	7¼	7¼	7½	— ⅛
Met Str 67p	z50	$14½	14½	14½	
Met Trust	z37	20	20	20	
Minri Res	3731	170	165	170	+ 6
Molson A	700	$17¾	17¾	17¾	+ ¼
Mon Inv	z1	56	6	6	
Mon Inv w	200	110	110	110	+ 10
Monarc W	2500	50	50	50	— 10
Moneco A	100	$8½	8½	8½	
Moore	12595	$40⅛	39⅜	39¾	+ ⅛
Mt Wright	1000	18	18	18	
Multi-Mi	6500	40	40	40	
Multi Acc	3300	290	290	290	— 5
Murphy	1150	55¼	5¼	5¼	+ ⅛
Mymar M	z22	36	36	36	
NBU Mine	200	235	235	235	+ 4
NSI Mark	7000	97	95	95	— 11
NaChrs I	500	55	5	5	
Nat Drug	z100	55	490	5	
Nat Pete	z200	26	26	26	
Nat Trust	702	$15¼	15	15¼	+ ⅛
Neonex	1400	170	170	170	
New Ath	8000	6	5	6	— ½
NB Tel	940	$14⅛	14⅛	14⅛	
NB Tel 1.85	100	$20	20	20	+ ⅛
N Kelore	3000	10	9	9	— 1½
N Que Rail	250	235	235	235	
N York Oil	z125	32	32	32	
Newconx	1200	445	445	445	
Nfld LP A	275	$11	10¼	10¼	— ½
Nfld Te 975	536	$19¼	19¼	19¼	+ ¼
Niag Struc	z25	$17½	17½	17½	
Nick Rim	10000	11	11	11	
Noranda A	4069	$38¼	37½	37½	— ½
Norbaska	z300	15½	15½	15½	
Norcen	6795	$12¾	12⅜	12⅜	
Norcn 150	z50	$22	22	22	
Norcen w	1800	204	200	204	+ 4
Nordair L	100	220	220	220	
Norlex	1500	10½	10½	10½	
NC Oils	3900	$8¾	8½	8¾	+ ⅛
Nor Tel	525	$40¼	39¼	39¼	— ½
NTecm. B w	2100	$19½	19	19	— 1
Northgat	7800	425	420	420	
Northld	3000	10	10	10	
Nowsco W	1700	$17	16¾	17	
Nu-Wst A	200	$16⅜	16⅜	16⅜	
Nudiama	1000	24	24	24	
Nufort Res	2166	19	19	19	— 1
Numac	300	$11⅜	11¼	11¼	— ¼
OSF Ind	102	345	345	345	
Oakwood P	3800	157	154	155	+ 4
Obrien	2500	88	88	88	
Ontario Tr	200	$9¼	9¼	9¼	
Orchsn A	463	280	280	280	
Oshawa A	3320	425	405	415	— 5
Osisko	500	12	12	12	— 1
		P to S			
Pac Coper	100	130	130	130	+ 3
Pac Pete	5783	$31	30¾	30¾	— ½
Page Pet	664	215	211	215	
Pamour A	200	300	300	300	
Pan Centr	2366	90	90	90	
PanCan P	2600	$25⅛	25	25	— ⅛
Patino N V	3200	$14	14	14	
Pe Ben O	100	300	300	300	
Pembin B	200	400	400	400	
P Dept S	z79	310	280	310	
Petrofina	116	$18¾	18¾	18¾	+ ½
Peyto Oils	18510	$5½	5	5	— ⅜
Pick Crow	13420	15	14½	14½	— 2
Pine Point	170	$30⅜	30¼	30¼	+ ¼
Pitts C	100	$5¼	5¼	5¼	
Place G	z400	38	38	38	
Placer	3705	$23⅜	23¼	23¾	+ ¼
Plysr 840	350	$23¼	23½	23½	— ½
Pominex	2000	51	51	51	+ 1
Pop Shops	1900	$5⅜	5	5⅛	+ ⅛
Pow Corp A	1000	$8¾	8¾	8¾	
Pow C 5	200	$8½	8½	8½	— ⅜
Prado Exp	500	190	190	190	— 5
Precamb	z200	50	50	50	
Pre Cable	1000	$9¼	9¼	9¼	+ ⅛
Preston	300	$16¼	16¼	16¼	— ⅛
Price Co	316	$15	15	15	
Qasar Pef	600	410	400	400	
Que Man	1500	12	11	11	— 4
Que Tel	1325	$16¾	16½	16¾	+ ½
Que Tel r	1849	20	20	20	— 5
Ram	2350	445	435	440	+ 10
Ranger	690	$17	17	17	— 2
Redstone	4900	45	42	42	— 1
Reed Pap A	200	$11½	11½	11½	
Reed Oslr A	500	$6⅝	6⅜	6⅜	+ ⅛
Reichhold	349	$21¾	21½	21½	+ ¼
Rembrant	100	415	415	415	— 10
Res Servic	500	180	180	180	
Revnu Prp	1000	73	73	73	+ 2
Rileys D	z50	84	84	84	
Rio Algom	777	$34	33¾	33¾	— ⅛
Rio 580 pr	200	$63¾	63¼	63¼	+ 3
R Little	120	165	165	165	— 5
Roman	26428	$20	18⅜	19⅞	+ 1⅜
Rothm A p	z40	$71	71	71	
Rothmn w	1000	140	135	140	— 10
Royal Bnk	2888	$27¼	26⅞	26⅞	— ⅜
Royal Tr A	2249	$19¼	18⅞	19⅛	+ ⅛
Russel H	100	$11⅜	11⅜	11⅜	— ⅛
Sandwell A	100	$6⅞	6⅞	6⅞	
Scintrex	1000	90	85	85	— 5
Scot Lasal	1000	260	260	260	
Scot York	1200	185	180	185	+ 3
Seagram	7775	$24½	24⅛	24⅛	— ¼
Selkirk A	1300	$12¼	12¼	12¼	
Shell Can	11914	$17	16⅞	17	
Sherritt A	7980	$6½	6¼	6½	+ ⅜
Siebens	3300	$15⅛	15⅛	15⅛	— ⅛
Sifton Pro	350	$7¾	7¾	7¾	— ¼
Simco Eri	500	230	230	230	— 20
Simpsons	13187	$6⅜	6¼	6¼	— ⅛
Simpson S	880	$9⅞	9¾	9¾	
Sklar M	300	195	195	195	
Skye Res	1300	365	365	365	+ 5
Skyline H	4500	270	270	270	
Sogepet	2000	100	90	100	+ 15
Spooner	1000	30½	30½	30½	+ ½
Stafford	z50	365	365	365	
Steico A	2966	$28¾	28⅜	28¼	
Steep R	1000	191	191	191	
Steinbg A	800	$15½	15½	15½	— ½
Steintron	500	460	460	460	
Sterysfm	6600	430	430	430	
Strathrn A	700	87	87	87	+ 1
Sud Cont	4000	25	24	25	+ 1
Sulivan A	2225	155	151	151	— 1
Sunbrst E	z100	11	11	11	
Sundale O	450	$16⅛	16⅛	16⅛

Victoria Times

Prevue
Books, Radio
Television

Week Commencing July 3



Between Friends/Entre Amis

On Sunday the United States celebrates 200 years of nationhood and Canada has marked the occasion by producing an opulent picture book of people and places along both sides of the border. Some 20,000 copies of Between Friends-Entre Amis will be distributed free to libraries and institutions in the U.S. Other copies are being sold to the public. It is reviewed on Page 15.

Saturday, July 3

CBC 2	KOMO 4	KING 5	CHEK 6	KIRO 7	TIME	CHAN 8	KCTS 9	CABLE 10	KSTW 11	KVOS 12
French Program	Tom and Jerry	Waldo Kitty	Homer James	Pebbles	8:00	Homer James	Electric Company		Bozo's Big Top	Pebbles
French Program	Gilligan	Pink Panther	Circle Square	Bugs Bunny	8:30	Circle Square	Miste Rogers		Gospel Time	Bugs Bunny
French Program	Super Friends	Land of Lost	Agape	Bugs Bunny	9:00	Kamera	Sesame Street		George Ivey	Bugs Bunny
Wimbledon	Super Friends	Wimbledon	Wimbledon	Scooby Doo	9:30	Waterville	Sesame Street		The Lesson	Scooby Doo
Tennis	Speed Buggy	Tennis	Tennis	Shazam	10:00	Kidstuff	Electric Company		Religion	Shazam
Tennis	Oddball Couple	Tennis	Tennis	Shazam	10:30	Kidstuff	Mister Rogers		Charisma	Shazam
Flaxton Boys	Lost Saucer	Baseball	Flaxton Boys	Space Nuts	11:00	Pete's Place	Villa Alegre		Workshop	Huck Hound
Klahanie	American	Phillies	Klahanie	Ghost Busters	11:30	Cooking	Sesame Street		G.T. Armstrong	Superman
Sesame	Bandstand	vs.	Confrontation	Cartoon	12:00	McGowan	Sesame Street		Daniel Boone	The Dinosaurs
Street	F Troop	Pirates	Confrontation	Fat Albert	12:30	Joys Collecting	Blue Marble		Adventure	Fat Albert
TBA	Bonanza	Baseball	Wrestling	Children's	1:00	Country Way	Burglar-Proofing	Fastball,	Big	Children's
TBA	Western	Baseball	Wrestling	Film Festival	1:30	Sportsman	Yoga	First Game	Valley	Film Festival
Wimbledon	Untamed World	Wimbledon	Wimbledon	Dialogue	2:00	Sports	Gardening	Continued	Movie:	Ghost Busters
Tennis	Medix	Tennis	Tennis	U.S. Music	2:30	Showbiz	Idea Thing	Simnett	You're	Page 12
Tennis	Impact	Tennis	Tennis	Continued	3:00	Good Times	Lincoln	at Large	Never	Outlook
Movie:	Inner City	Explorers	Golden Years	Movie:	3:30	Tennis	Centre:	German Dairy	Too Young:	News
Little Miss	Medicine	Survival	McGowan	The	4:00	Tennis	Ballet	Spanish Dancing	Outer	Bewitched
Broadway	Fisherman	Special	Joys Collecting	Big	4:30	Wide	Special	Shalom	Limits	Sports
Lost Islands	World	Water World	Lost Islands	Mouth	5:00	World	Continued	Shalom	Twilight	Spectacular
Kotter	of Sports	News	Kotter	News	5:30	of Sports	Continued		Zone	Continued

EVENING

News	Sports	NBC News	News	News	6:00	Wrestling	Consumer		Hee	CBS News
Bob McLean	News	Supersonic	Bob McLean	Don Adams	6:30	Wrestling	Wash. Week		Haw	Page 12
Primus	Lawrence	Presidents	Hawaii	U.S. Celebration	7:00	Emergency	MacNeil Report		FBI	Special
Phyllis	Welk	on Camera	Five-O	Special	7:30	Emergency	Evening		FBI	Wild World
This Is Law	Movie:	Emergency	This Is Law	U.S. Celebrations	8:00	Jeffersons	at		Porter Wagoner	Hlwd. Squares
Fawlty Towers	Huckleberry	Emergency	Fawlty Towers	Continued	8:30	Rolf Harris	Symphony		Country Pop	Doc
David	Finn	Documentary:	David	Continued	9:00	Movie:	Movie:		Nashville Music	Mary T. Moore
Copperfield	Movie:	Inventing	Copperfield	Continued	9:30	Paperback	The		Buck Owens	Bob Newhart
City of	Man Without	of	City of	U.S. Celebrations	10:00	Hero	Eagle		Star Trek	Movie:
Angels	a Country	America	Angels	Continued	10:30	Continued	Concert		Star Trek	The Devil's
News	News	News	News; Movie:	Continued	11:00	News	Continued		Movie:	Daughter
Onedin	News	Weekend	Paperback	Continued	11:30	What is Truth	Continued		I Walked	Movie:
Line (11:40)	Movie: (11:45)	Report	Hero	U.S. Celebration	12:00	Movie:			With a	The
Lapierre	Best Foot	Continued	Continued	Continued	12:30	Julius			Zombie	Shuttered
(12:40)	Forward	Movie:		Continued		Caesar			700 Club	Room
		Paper Man				Continued				Rock Concert

Today's Movies

Your're Never too Young, on 11 at 2 p.m. Dean Martin-Jerry Lewis version of The Major and the Minor. (1955).

Little Miss Broadway (xx), on 2 at 3:30 p.m. Routine Shirley Temple movie carrying her from orphanage to success in her foster home. (19

The Big Mouth (xx), on 7 at 3:30 p.m. Jerry Lewis plays the big mouth who is after diamonds, while the gangsters are after him. Also in the cast are Harold J. Stone and Susan Ray. (1967).

Huckleberry Finn, on 4 at 8 p.m. This adaptation of Mark Twain classic won an Emmy Award. It was made for television in 1975, and is starring Ron Howard as Huck and Antonio Fargas as his friend. Also to be shown on Channels 6 and 8 at 2:30 p.m.

Paperback Hero, on 8 at 9 p.m. A Canadian-made movie about a small-town hockey player, and the way he tries to retain his self-centred life style. (1973). Also shown on Channel 6 at 11:15 p.m.

The Eagle, on 9 at 9 p.m. Rudolf Valentino plays a Russian officer in this silent epic, in which he runs into trouble with the Czarina, played by Louise Dresser. (1926).

The Man Without a Country, on 4 at 9:30 p.m. Made for television and based on an 1863 classic by Edward Everitt Hale. Cliff Robertson plays an army officer sentenced to a life at sea after being convicted of treason. (1973).

The Devil's Daughter (x), on 12 at 10 p.m. Shelley Winters plays in the made for television thriller about a young girl whose soul has been sold to Satan. (1972).

I Walked with a Zombie (xxx), on 11 at 11 p.m. A well made thriller about a Canadian nurse who goes to the West Indies to attend a patient and encounters voodooism. Starring Frances Dee and Tom Conway. (1943).

Paperback Hero, on 6 at 11:15 p.m. A Canadian-made movie about a small-town hockey player, and the way he tries to retain his self-centred life style. (1973).

The Shuttered Room (x), 12 at 11:30 p.m. British-made thriller starring Carol Lynley, Gig Young and Oliver Reed. A contrived mystery story, but the film has some striking scenes of the Cornish coast of England. (1967).

Best Foot Forward (xxx), on 4 at 11:45 p.m. A lively adaptation of the musical about a boy who induces a film star to be his date at the school prom. An enjoyable movie starring Lucille Ball, June Allyson and William Gazton. (1943).

Julius Caesar (xx), on 8 at midnight. An uneven version of Shakespeare's political drama. However, John Gielgud gives an excellent performance as Caesar. Others in the cast are Jason Robarts, Charlton Heston, Richard Chamberlain, Robert Vaughn, Richard Johnson and Diana Rigg. (1970).

Paper Man (xxx), on 5 at 1 a.m. An intriguing drama about a computer, starring Dean Stockwell and James Stacy. Made for television. (1971).

The Sand Pebbles (xxx) on 6 at 1:15 a.m. A rather long adventure-drama set in China during the 1920s, but there is some good acting and the story is interesting. In the cast are Steve McQueen, Richard Attenborough and Candice Bergen. (1966). Also to be shown Sunday on 8 at midnight.

Valley of the Dolls (x), on 8 at 2:30 a.m. Story based on the book by Jacqueline Susann. Melodramatic mishmash starring Patty Duke, Barbara Parkins and Sharon Tate. (1967).



CLIFF ROBERTSON, left, is unsuccessfully defended by attorney Laurence Guittard against a charge of treason in The Man Without a Country, an encore showing of the award-winning drama which airs as part of the ABC Television Network's continuing celebration of The American Spirit. Saturday, July 3, on Channel 4 at 9:30 p.m.

Today's Highlights

Wimbledon Tennis, on 2, 5 and 6 at 9:30 a.m. Telecast of the women's singles finals played July 2. This is the world's oldest tournament — and the only Grand Slam still played on grass. The men's singles final will be shown on the same stations at 2 p.m.

American Bandstand, on 4 at 11:30 a.m. The Muglestons' salute to the U.S. Bicentennial.

Wimbledon Tennis, on 2, 5 and 6 at 2 p.m. Grand Slam men's singles final of games played this morning.

Great American Music Celebrations, on 7 at 2:30 p.m. A musical salute to U.S. Bicentennial starring Lorne Greene, Dionne Warwick and Harve Presnell.

Lincoln Centre Ballet Special, on 9 at 3 p.m. Production of Tchaikovsky's Swan Lake by the American Ballet Theatre.

Explorers, on 5 at 3:30 p.m. Survival in the Amazon shows the way of life of the primitive Panare Indians who live in Venezuela's hinterlands.

Survival, on 5 at 4 p.m. A study of survival of animals during the winter in Swiss Alps.

Fisherman, on 4 at 4:30 p.m. Fishing expert Homer Circle examines the relationship between ecology and good fishing at a Lake Erie location.

New Birth of Freedom, on 5 at 4:30 p.m. The differences between the American justice system and the judicial process as depicted on TV police shows are examined in this program.

Sports Spectacular, on 12 at 4:30 p.m. Coverage of the Indy of the East — The Pocono 500, taped at Long Pond, Pa.

Wide World of Sports, on 4 at 5 p.m. Olympic trials — men's gymnastic teams at University Park, Pa., and women's diving team tryouts at Knoxville, Tenn.

Presidents: 76 Years on Camera, on 5 at 7 p.m. A look at how U.S. presidents, in office during the 20th century, have been influenced by their time when making decisions. Shown in film flashbacks.

Channel 12 Special, on 12 at 7 p.m. The American revolution as seen by the British. Panelists include historians Jim Hitchman and Bill Bultmann.

Wild, Wild World of Animals, on 12 at 7:30 p.m. A study of the impalas in East Africa's Serengeti Plain.

Inventing of America, on 5 at 9 p.m. A documentary on the development of technology in the United States.

In Performance at Wolf Trap, on 9 at 10:30 p.m. Yehudi Menuhin is the soloist in a Bicentennial concert with Andre Kostelanetz conducting the National Symphony Orchestra.

Glorious Fourth, on 5 at 5 p.m. Ten-hour-Bicentennial coverage by NBC includes major festivals, parades and concerts.

In Celebrations of Us, on 7 at 9:30 p.m. CBS's day-long Bicentennial coverage with Walter Cronkite as anchorman. The program will feature live remotes from more than 40 locales across the United States.



Janet Guthrie at Pocono International Raceway

Guthrie First Woman In USAC Big Race

The first woman to qualify for a USAC 500-mile championship and a look at the world's finest divers in a pre-Olympic test highlight CBS Sports Spectacular on Saturday, July 3 at 4:30 p.m. on Channel 12.

Janet Guthrie joins such greats as A. J. Foyt, Gordon Johncock and Johnny Rutherford in the Pocono 500 at Pocono (Pa.) International Speedway, the third leg of USAC's Triple Crown.

Phil Boggs, two-time world champion; Klaus Dibiasi, Italy's Olympic champion; and Sergei Nemtsanov, 17-year-old Russian schoolboy, are among the top competitors in the seventh annual U.S. International Diving Invitational Championships from Ft. Lauderdale, Fla.

"Since it's an isosceles triangle, Pocono is an interesting track," says Ken Squier, CBS Sports motor sports editor, who'll cover the race, along with two-time Indianapolis champion Bobby Unser; two-time NASCAR national champion Ned Narrett; and David Hobbs, former Formula 500 champion. "All three turns are challenging, which makes this race an engineering as well as a driver's battle."

All past USAC national champions, all past 500-mile race winners, and all drivers in the top 10 of USAC's national point standings, this year or last, are guaranteed spots in the field. Because rain limited the qualifying time trials, additional entries were chosen by lottery this year.

Foyt has won the event twice. Rutherford, this year's Indianappolis winner, is the 1974 champion. Unser, who'll be competing along with his broadcasting chores, twice has been pole-sitter, but it remains one of the few major USAC events to elude him.

CBS Sports will put the viewer in the driver's seat, mounting a camera in his car for a look at the track, as well as monitoring Unser's radio communications with his pit crew.

Phyllis George and Bob Webster, two-time Olympic Gold Metalist and diving coach at the University of Alabama, will cover the diving championships, including top women competitors and finals of the men's three-meter and ten-meter tower competition.

"The world's best divers, many of them at their best," is how Webster sums it up.

Joan Richman is executive producer of "CBS Sports Spectacular."

Silent Years Back

The Silent Years, which brings together 12 of the greatest films produced in the silent era, returns to Public TV 9 July 3 at 9:00 p.m. with an encore presentation of What Price Glory. A remarkably frank and realistic treatment of the First World War by Maxwell Anderson and Lawrence Stallings, What Price Glory was one of the great stage successes of the 1920s. With its explicit descriptions of Marine life and the harshness of battle, it was a natural vehicle for translation to the screen and, in 1926, director Raoul Walsh won national acclaim for his brilliantly-handled film version.

SPORTS HIGHLIGHTS

SATURDAY

Wimbledon Tennis 9:30 A.M. 2, 5, 6) The 90th classic.

Baseball 11 A.M. (5) Phillies vs. Pirates.

Wrestling 1 P.M. (6)

Outdoor Sportsman 1:30 P.M. (8)

Wimbledon Tennis 2 P.M. (2, 5, 6) The 90th Classic.

Tennis 3:30 P.M. (8) Vijay Amritraj vs. Bjorn Borg.

Fisherman 4:30 P.M. (4)

Wide World of Sports 4:30 P.M. (8) Auto racing; Atlantic Open golf.

Sports Spectacular 4:30 P.M. (12) Auto racing; diving.

Wide World of Sports 5 P.M. (4) Gymnastics; diving; sailing.

Wrestling 6 P.M. (8)

SUNDAY

Outdoors with Ken Callaway 1 P.M. (11)

Sunday Sports 3 P.M. (2) Drag racing; rugby; auto racing. **Tennis** 3:30 P.M. (4) Goolagong vs. Evert.

Champions 12 mid. (7)

MONDAY

Baseball 8:30 P.M. (4)

WEDNESDAY

Baseball 5 P.M. (2, 6) Reds vs. Expos.

Basically Baseball 7:30 P.M. (9)

TV 9 Expands MacNeil Report

"I think the public would rather hear news from the horse's mouth, when you get the right horses there, than hear it from a journalist who, viewers know, is a generalist."—Robert MacNeil.

Viewers will get the chance to hear more such direct news analysis as Public TV 9 expands its telecast of the Robert MacNeil Report. Correspondents Robert MacNeil and Jim Lehrer and their expert guests will be seen every week night at 7:00 p.m. on Channel 9 beginning July 5.

The Robert MacNeil Report has attracted the attention of both viewers and critics alike. The Village Voice has praised the series as being "the only option available" when all other news "has tumbled into smut, in-joke . . . and cheap shot coverage of politics and other disasterous events."

The National Observer has noted that the success of the show depends greatly on the skill and talents of the host-correspondents: "Both MacNeil and Lehrer are adept at television interviews, holding guests' comments to the line of discussion, gently interrupting when opinion becomes babble, often pressing spokesmen sto state precisely where they stand on issues."

MacNeil himself is aware that his program is pushing the boundaries of conventional news coverage: "We're quite concerned not to define the news only in traditional ways. I don't want to pretend that we always achieve anything like what we'd like to, but we're coming near it some of the time, and I think we're getting better at it."

Baseball Basics Filmed

To help prepare its viewers for better games of sandlot baseball, Public TV 9 has acquired a series entitled Basically Baseball. Filmed on location in Miami, Florida, at the Baltimore Oriole Spring Training Camp, these four half-hour programs instruct potential players in the basics of the game.

The first show, airing Wednesday, July 7, at 7:30 p.m. (rebroadcast Saturday, July 24, at 1:00 p.m.), concentrates on "Pitching." Coach George Bamberger and the Oriole pitching staff instruct on delivery, stance, follow through, grip and the use of pitchers as fielders.

The following week, July 14 at 7:30 p.m. (rebroadcast July 31 at 1:00 p.m.), the entire Baltimore Oriole squad demonstrates the fundamentals of hitting. Batting coach Jimmy Frey and players Tommy Davis, Don Baylor, Paul Blair, Bobby Grich, Brook Robinson and Boog Powell talk about swing, stance, watching the ball and bunting.

The similarities and differences of playing the infield and outfield positions are demonstrated and explained by Brooks Robinson (third base), Bobby Grich (second base), Mark Belanger (shortstop), Boog Powell (first base), Paul Blair (outfield) and Billy Hunter (coach) on July 21 at 7:30 p.m. (rebroadcast August 7 at 1:00 p.m.)

Olympic Trials Aired Saturday

Coverage of the U.S. Olympic Men's Gymnastics Trials and the U.S. Olympic Women's Diving Trials will be aired exclusively on ABC's Wide World of Sports, Saturday, July 3 at 5 p.m. on Channel 4.

The program will also include coverage of Operation Sail, a Bicentennial activity in which sailing ships from around the world are slated to arrive in New York Harbor on July 4. The coverage of Operation Sail on "ABC's Wide World of Sports" will focus on the ships prior to their scheduled arrival in the harbor on the following day.

On the campus of Penn State University, in University Park, Pa., ABC Sportscaster Frank Gifford reports on the action as some of the country's best male gymnasts vie for berths on the U.S. team that will compete in the Olympic Games in Montreal. The expert commentator is Gordon Maddux, a noted gymnastics coach who will be a member of the ABC Sports team of announcers and commentators in Montreal for the exclusive coverage of the Games on the ABC Television Network, July 17-August 3.

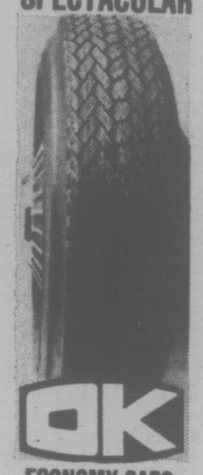
CABLE

CABLEVISION

Programme listings are to be found daily on the cable 10 weather channel. Your comments and ideas on community programming are welcomed. Cable 10, 3690 Shelbourne Street.

OK

GT RETREAD SPECTACULAR



ECONOMY CARS
550x12—A78x12
600x12—A78x13
600x13—B78x14
650x13
16.95

COMPACT CARS
700x13—C78x13
645x14—C78x14
695x14—D78x14
17.95

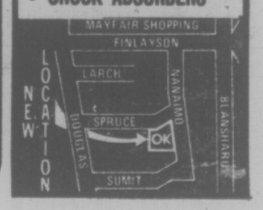
INTERMEDIATE CARS
E78x14
F78x14
F78x15
18.95

STANDARD SIZE
G78x14
G78x15
19.95

STATION WAGONS
H78x14
H78x15
20.95

TRIPLE TIRE GUARANTEE
1. Nation Wide. 2. Money back in writing. 3. Against all road hazards — unconditionally.

PROFESSIONAL AUTOMOTIVE SERVICE
- WHEEL BALANCING
- WHEEL ALIGNMENT
- SHOCK ABSORBERS



Sunday, July 4

CBC 2	KOMO 4	KING 5	CHEK 6	KIRO 7	TIME	CHAN 8	KCTS 9	CABLE 10	KSTW 11	KVOS 12
	Cleophus Robinson	Glorious Fourth	Rex Humbard	Discovery	8:00	Rex Humbard	Sesame Street		Jimmy Swaggart	Discovery
	Ag.-U.S.A.	(5 a.m.)	Rex Humbard	Oral Roberts	8:30	Rex Humbard	Sesame Street		Religious Pgm.	Religious Pgm.
	Insight	Eucharist	Discovery	It Is Written	9:00	Search	Sesame Street		World Missions	Hour of
French Program	Vision On	Gardening	Master's Touch	U.S. Celebration	9:30	Crusade	Sesame Street		Lifestyle	Power
French Program	Vision On	Glorious Fourth	Oral Roberts	Continued	10:00	Oral Roberts	Sesame Street		Reverend Al	U.S. Celebration
French Program	Cartoon	Bicentennial	Search	Continued	10:30	Travel '76	Sesame Street		Hour of Power	Continued
Meeting	President	Special	It Is Written	Continued	11:00	It Is Written	Sesame Street		Hour of Power	Continued
Place	Ford's Address	Coverage	G.T. Armstrong	Continued	11:30	G.T. Armstrong	Sesame Street		Calvary	Continued
Living Tmrw.	Issues	Special	Sports Review	U.S. Celebration	12:00	Good News	Sesame Street		Rex Humbard	U.S. Celebration
Concern-Women	Movie:	Continued	Religious Pgm.	Continued	12:30	Agape-Religion	Sesame Street		Rex Humbard	Continued
Documentary	She Wore	Continued	Documentary	Continued	1:00	Terry Winter	Americana	Fastball,	Callaway	Continued
Country Canada	A Yellow	Continued	Country Canada	Continued	1:30	Star Trek	Dance	Second Game	Movie:	Continued
Operation	Ribbon	Special	Country Garden	U.S. Celebration	2:00	Star Trek	Music	Continued	Man from	U.S. Celebration
Sail, Special	Operation	Continued	Movie:	Continued	2:30	Movie:	from Aspen	Music Vict.	Planet X	Continued
Sports	Sail	Seattle	Huckleberry	Continued	3:00	Huckleberry	Documentary	Give a Cheer	Movie:	Continued
Continued	Tennis	Festival	Finn	Continued	3:30	Finn	America,	High School	Stars and	Continued
Continued	Tennis	of Freedom	Leisure	U.S. Celebration	4:00	Horst Koehler	America,	Centennial	Stripes	U.S. Celebration
Speak Out	Tennis	Meet	Speak Out	Continued	4:30	Question Period	America	Olympic Roll	Forever	Continued
Black Beauty	Window on	The Press	Black Beauty	Continued	5:00	Untamed World	World Press	Arts Calendar	UFO	Continued
Access	the World	News	Student Forum	Continued	5:30	Capitol Comment	Nova	Art In	UFO	Continued
					EVENING					
World of	News	News	News	CBS News	6:00	News	Search for Life	Early Victoria	Star	TBA
Disney	Viewpoint	Animal World	Review	Freeway Park	6:30	Sportsbeat	Goodbye		Trek	CBS News
Beachcombers	Documentary:	Happy	Beachcombers	U.S. Celebration	7:00	Six Million	America		Billy Graham	U.S. Celebration
Irish Rovers	Glory Road	Birthday,	Irish Rovers	Continued	7:30	Dollar Man	Dramatization		Special	Continued
Waltons	Movie:	America	Waltons	U.S. Celebration	8:00	Sonny	Evening		Probe	U.S. Celebration
Waltons	The	Bob Hope	W...rons	Continued	8:30	and Cher	at Pops		Probe	Continued
Upstairs,	New	Variety	Upstairs,	Continued	9:00	Kojak	Masterpiece		Lifestyle	Continued
Downstiars	Land	Special	Downstairs	Continued	9:30	Kojak	Theatre		Access	Continued
U.S. Birthday	U.S. Birthday	Best of	U.S. Birthday	U.S. Celebration	10:00	Russian-	The First		Kroeze Bros.	U.S. Celebrations
Party	Party	The Fourth	Party	Continued	10:30	German War	Churchills		700 Club	Continued
News	News	News	News; Comment	News	11:00	News				Dragnet
Movie: (11:45)	Movie:	Movie:	Movie: (11:50)	U.S. Celebration	11:30	News				U.S. Celebrations
Arch of	The Seventh	Yankee	Julius	Champions:	12:00	Movie				Movie:
Triumph	Cross	Doodle	Caesar	Gymnasts	12:30	The				Unsinkable
		Dandy		Movie:		Sand				Molly
				My Epitaph		Pebbles				Brown

Today's Movies

She Wore a Yellow Ribbon (xxx), on 2 at 12:30 p.m. A western about a cavalry outpost taking stand against invading Indians. Excellent production starring John Wayne, Joanne Dru and John Agar. (1949).

The Man from Planet X (x), on 11 at 1:30 p.m. Poor attempt at science fiction.

Huckleberry Finn on 6 and 8 at 2:30 p.m. This adaptation of Mark Twain's classic won an Emmy Award. It was made for television in 1975 starring Ron Howard as Huck and Antonio Fargas as his friend.

The New Land, on 4 at 8 p.m. This film continues the adventures of Swedish settlers in the United States during the 1850s. (The beginning of the story was telecast last Friday in The Emigrants.) Starring Max von Sydow and Liv Ullmann. Swedish-made in 1972.

The Seventh Cross (xxxx), on 4 at 11:30 p.m. An exciting and well acted movie about an anti-Nazi who escapes from a concentration camp in 1936, and attempts to get out of Germany. In the cast are Spencer Tracy, Signe Hasso and Hume Cronyn. (1944).

Yankee Doodle Dandy (xxxx), on 5 at 11:30 p.m. Biographical movie on George M. Cohan, songwriter-showman. James Cagney received an award for his performance in this film. In the cast with him are Joan Leslie and Walter Huston. (1942).

Arch of Trimph (xx), on 2 at 11:45 p.m. No shortage of stars in this drama taking place on the eve of the Second World War, when a surgeon escaping from the Nazis falls in love with a nightclub singer in Paris. In the cast are Charles Boyer, Ingrid Bergman and Charles Laughton. (1948).

Julius Caesar, on 6 at 11:45 p.m. John Gielgud gives an excellent performance as Caesar in this version of Shakespeare's political drama. Starring with him in this British-made movie are Jason Robarts, Charlton Heston, Richard Chamberlain, Robert Vaughn, Richard Johnson and Diana Rigg. (1970).

The Sand Pebbles (xxx), on 8 at midnight. A rather long adventure-drama set in China during the 1920s. However, there is some good acting and the story is interesting. In the cast are Steve McQueen, Richard Crenna and Richard Attenborough. (1966).

The Unsinkable Molly Brown (xxx), on 12 at midnight. An entertaining adaptation of the Broadway hit, starring Debbie Reynolds and Harve Presnell. It's about a tough backwoods girl who goes after money, social position and love. (1964).

Let No Man Write My Epitaph (x), on 7 at 1 a.m. Shelley Winters play a junkie in this poor sequel to Knock on Any Door. Sharing the weak show with her are Burl Ives and James Darrne. (1960).

Valley of the Dolls (x), on 6 at 2:15 p.m. Story based on the book by Jacqueline Susann. Melodramatic mishmash starring Patty Duke, Barbara Parkins and Sharon Tate. (1967).



MAX VON SYDOW AND LIV ULLMAN are a young immigrant couple fighting for survival in their new home in America in The New Land, a drama of the settlement of this nation, making its television premiere on the ABC Television Network's The ABC Sunday Night Movie. Sunday, July 4, on Channel 4 at 8 p.m.

Highlights

Issues and Answers, on 4 at noon. Prince Philip is being interviewed in London at Buckingham Palace.

Romantic Rebellion, on 2 at 6 at 1 p.m. A documentary about William Blake, English poet. Host of this profile program is Kenneth Clark.

Operation Sail, on 2 at 2 p.m. Hundreds of vessels from all over the world will sail past the Statute of Liberty in this special Bicentennial event.

Question of Life, on 9 at 3 p.m A documentary on the landing of the Viking I spacecraft on Mars, scheduled to take place July 4. The aims of this mission are also examined.

Capitol Comment, on 9 at 5:30 p.m. The Search for Life is a 1974 report on the unmanned Viking mission to Mars (scheduled for landing tonight.) This Nova report describes the experiments which were among the objectives of the mission.

Glory Road West, on 4 at 7 p.m. This documentary special takes a look at how the U.S. West was won.

Happy Birthday America, on 5 at 7 p.m. Paul Anka and his family are hosts for his Bicentennial pageant. There will also be acts by the Mexico International Circus and many other attractions.

Bob Hope — Variety, on 5 at 8:30 p.m. The show salutes the U.S. Bicentennial. Bob Hope and Sammy Davis Jr. are the anchormen.

Masterpiece Theatre, on 9 at 9 p.m. The affair between George Sand and Frederic Chopin begins in Part 5 of Notorious Woman.

Russian-German War, on 8 at 10 p.m. The first part in the award-winning three-part series about the fighting in Russia during the Second World War. Included is the war Russia waged against Finland (1939-40).



Prince Philip

A First for Prince On Major U.S. TV

ABC News' Issues and Answers will present an exclusive interview with Prince Philip, Duke of Edinburgh, as the United States celebrates 200th anniversary of its independence. The program airs Sunday, July 4 (12:00 noon—12:30 p.m.), on the ABC Television Network.

The broadcast marks the Duke of Edinburgh's first appearance on an national network television interview program in the United States.

Queen Elizabeth II and Prince Phillip will arrive in the United States on July 6 to participate in the Bicentennial celebration. Their six-day visit will take them to seven states and Washington, D.C., for a variety of observances including a state dinner at the White House.

Conducting the taped interview with the Duke of Edinburgh will be Issues and Answers Chief Correspondent Bob Clark and ABC News London Bureau Chief Peter Jennings. The program will include scenes of Changing the Guard at Buckingham Palace and the ceremony of Trooping the Colour.

Russian-German War Series Start

When the CTV Television Network undertook the tremendous job of producing three one-hour specials about the Russian-German War, it obtained, through negotiations with the Soviet Union, ten hours of remarkable historical film — film footage than eyewitnessed the events of the gruesome war as it occurred.

The award-winning series, which detail the six years of Russian-German fighting during the Second World War, will be televised in three parts starting Sunday, July 4, on Channel 8 at 10 p.m.

The second part will be shown July 11 and the third on July 18.

Most of this film had never been seen outside the Soviet Union, and much of it is the only filmed record of the events of that war as seen in captured German and original Russian records. Supplemented by exclusive footage from Western sources, the research and documentation is massive. The result is the only truly comprehensive and objective filmed history in existence of Russia and Germany as they were, in an all-out confrontation.

Not a simple recital of dates and places, but an expert analysis of the politicians and those diplomatic moves behind the events, "The Russian-German War" is a unique, often terrifying, social and historical documentary series that sheds light on a war that is yet with us in terms of global politics.

"The Russian-German War" is produced and written by Jerry Lawton with Executive Producer Tom Gould for CTV News, Features and Information Programming Department. The narrator is Douglas Bain. This series won a Silver Hugo at the 10th Chicago International Film Festival in 1974. The episode "The Killing Ground" was awarded the Gold Medal at the 1974 Atlanta Film Festival.

College Honors Earl Hammer

Earl Hamner, creator, co-executive producer and executive story consultant of The Waltons, has received an Honorary Doctorate of Humanities from De Paul University.

Bicentennial Celebrations on TV

Colorful Programs set

Public TV 9

In honor of the nation's Bicentennial, Public TV 9 will be offering special programming on Independence Day, July 4, 1976.

The main musical feature for the celebration is America, America, America, which airs Sunday, July 4, at 3:30 p.m., and Monday, July 5, at 8:30 p.m. On this program, the Mormon Youth Choir and Symphony performs 90 minutes of patriotic favorites, including Morton Gould's American Salute, Samuel Barber's Adagia for Strings, Leonard Bernstein's Overture to Candide, and Aaron Copland's Lincoln Portrait.

The chorus also joins the orchestra for Paul Revere's Ride, featuring poems by Henry Wadsworth Longfellow and Ralph Waldo Emerson, and in medleys of Stephen Foster and George M. Cohan tunes.

This concert originated in the Mormon Tabernacle in Salt Lake City, and was produced by KUED.

The holiday also brings to Public TV 9 viewers a second musical treat, as Arthur Fiedler and the Bostom Pops start a new season of sound, July 4 at 8:00 p.m.

America's political past comes to life in Goodbye America, Sunday, July 4, at 6:30 p.m. Robert MacNeil is host and reporter in the dramatic re-enactment in the British Parliament of the debate in 1776 whether the British should make war or peace with the rebellious American colonists.

The natural past, present and future of the country will be explored in Legacy Americana which looks at the Mississippi River, July 4, at 1:00 p.m., and Beyond Sand Dunes, which investigates the Cape Cod landscape, July 5, at 8:00 p.m.

ABC Network

The grandeur and beauty of the American West and the stories of the men who left their mark on that vast land, from the Indian to the railroad man, are evoked in an hour-long special documentary, The American Idea: The Glory Road West, airing on the ABC Television Network, Sunday, July 4 at 7 p.m. on Channel 4. Starring Chad Everett and Buffy Sainte-Marie, with Henry Fonda as special guest narrator, the program, fully sponsored by the Ford Motor Company; is part of a special Fourth of July weekend-long offering of programs in ABC's Bicentennial project, The American Spirit.

The program captures the vastness of the West and recalls through early writings how the Indians and pioneers responded to its natural wonders. Indian ceremonies in which the elements were worshipped, some of which still exist today, are highlighted. For example, an old Indian woman is seen dedicating her grandchild to the sun.

The program vividly depicts the varying cultures of each new wave of people — the mountain man, the settler, the goldminer and the railroad man — and their arrivals on the Indians' land. It also provides glimpses of the rollicking frontier towns.

CBS Network

Journalist and commentator Alistair Cooke will anchor satellite coverage from London of the British celebration of America's Bicentennial on Sunday, July 4 on a prime-time segment of the day-long and night-long 200th birthday party "In Celebration of Us" on the CBS Television Network.

The British Broacasting Corporation will produce the London broadcast and has given it as a birthday present to "us" via CBS News for inclusion in their coverage.

The offer was extended by Aubrey E. Singer, head of the BBC-2 to John Sharnik, CBS News vice-presdent, Public Affairs Broadcasts, who said, "On behalf of all of us former Colonials, CBS News is delighted to accept."

The half-hour of British programming will include a spectacular display of fireworks over the historic Thames

CBS News will broadcast via satellite the Danish celebration of America's bicentennial between 11 a.m. and 12 noon on Sunday, July 4, during the day-long and night-long In Celebration of US on The CBS Television Network.

An appearance and brief address by Her Royal Majesty Queen Margrethe II will be a highlight of the Danish event.

The Danes have been celebrating the American 4th of July for most of this century with happy annual festivals. This year, of course, is a special birthday for the United States and for the Danish town of Aalborg, where this year's party will be held.

In 1912, on the American Independence day, King Christian X addressed 10,000 people in the Ribald Hills, 15 miles south of Aalborg, a north Danish port city. Since then, except for the war years, Danes have continued the practice, often with members of their Royal Family attending.

Walter Cronkite is the anchorman of In Celebration of US. Ernest Leiser is the senior producer, and Leslie Midgley is executive producer of the CBS News Special Reports Unit.

NOVA EXPLORES OTHER PLANETS

On July 4, 1976, the Viking lander will set down on Mars, trying to discover whether life exists outside this planet. In honor of this historic event, Nova is broadcasting a special repeat of The earch for Life, July 4 at 5:30 p.m. On this program Nova explores the possibilities of life on other planets—and shows footage of the first landing of the Viking mission over two years ago.

If proof could be found that biological life exists on Mars; if evidence could be found that intelligent beings in other solar systems are trying to communicate by radio waves; then scientists would know that conditions similar to those which created human beings do exist elsewhere.

"The Search for Life" is a production of WGBH Boston, produced with the advice and co-operation of the American Association for the Advancement of Science.

Farmhouse Setting For Dance

George's House, a suite of dances choregraphed and danced by Dan Wagoner with seven women dances and shot on location in a 200-year-old restored New Hampshire farmhouse, is the last in a series of choregraphed-for-television dance specials called Dance For Camera. An amazingly lively work set to the traditional banjo and fiddle bluegrass of Son Stover and Paul Chrisman, George's House airs Sunday, July 4 at 1:30 p.m. on Public TV 9.

The dancers are seen kicking up their heels in and around the farmhouse, and in a nearby creek. Mingled with the dancers are vignettes from everyday life, narrated by Wagoner, who reminisces about his boyhood in the West Virginia hills.

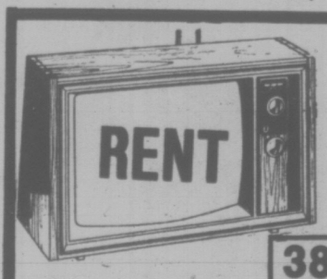
YOU CAN "GROW" NAILS IN TWO HOURS



FINGERNAILS — Anyone can "grow" fingernails like these in two hours. We've given permanent perfection to split, broken, chewed and unsightly nails. Your new nails will withstand typing, scrubbing and all day chores a model's hands never touch.

Nails 'n Lashes Studio
VICTORIA, 595-4433
3025 Shakespeare

OAKRIDGE	WEST END	North Shore
263-2785	687-9965	980-5797
N. WEST	SURREY	ABBOTSFORD
525-7381	588-3038	853-1911



RENT
Butler
385-3832
BUTLER BROTHERS
TV RENTALS
ACROSS FROM THE BAY
5-28

Sleep Scandinavian



For the most natural sleep you'll ever know, come to the original Daniadown. No blankets, no top sheets, and no more tiresome bedmaking! Just cloud-soft, pure goose down settling lightly over you. Find out more; call for a free brochure. Remember, genuine Daniadown quilts are only made by Solberg's.

daniadown quilts
Victoria: Victoria General Store
767 Fort Street, 383-6133
Vancouver: Solberg's Ltd.
3580 West 41st Ave., 266-4750
4-9

Monday, July 5

CBC 2	KOMO 4	KING 5	CHEK 6	KIRO 7	TIME	CHAN 8	KCTS 9	CABLE 10	KSTW 11	KVOS 12
Summer School	Good Morning America (7 a.m.) News Bold Ones	Today Today Seattle Today Seattle Today	Canada A.M. Canada A.M. Daybreak Ed Allen	Patches Capt. Kangaroo Price Is Right Price Is Right	8:00 8:30 9:00 9:30	Canada A.M. Canada A.M. Romper Room Kareen's Yoga			Our Gang Marine Boy Romper Room Calendar; News	Frisky Frolics Frisky Frolics Price Is Right Price Is Right
Giant; Mon Ami Mr. Dressup Sesame Street	Bold Ones Kukla, Fran, Ollie Rhyme, Reason Break Bank	Cross-Wits Hlwd. Squares Fun Factory Gong Show	Giant; Mon Ami Mr. Dressup Barton and Company	News Love of Life Young, Restless Search for Tmrw.	10:00 10:30 11:00 11:30	Ten A.M. It's Your Move Jean Cannem Jean Cannem			700 Club 700 Club 700 Club Get Smart	Gambit Love of Life Young, Restless Dinah Shore
Summer of '76 Today in UK Portraits	Edge of Night All My Children Ryan's Hope Let's Make a Deal	Sweepstakes Days of Our Lives Days of Our Lives Doctors	News; Ida Clarkson Adam-12 Ironside	News As World Turns As World Turns Guiding Light	12:00 12:30 1:00 1:30	News; Definition Movie: (12:45) Secret Life of an American			Favorite Martian Jeannie Movie: Taggart	Dinah Shore Mike Douglas Mike Douglas Mike Douglas
All in the Family Edge of Night Take 30 Celebrity Cooks	$20,000 Pyramid One Life to Live General Hospital Happy Days	Another World Another World Somerset Movie: Lone	Ironside Edge of Night Take 30 Celebrity Cooks	All in the Family Match Game Tattletales Dinah Shore	2:00 2:30 3:00 3:30	Wife Dominoes Good Word Another			Continued Continued Porky Pig Flintstones	All in the Family Match Game Tattletales Bewitched
Forest Rangers Mr. Dressup Your Choice Partridge Family	Merv Griffin Merv Griffin Merv Griffin News	Ranger and Lost City of Gold Mary Hartman News	Flintstones Mr. Dressup That Girl News	Dinah Shore Dinah Shore News News	4:00 4:30 5:00 5:30	World Brady Bunch FBI FBI	Mr. Rogers Sesame Street Electric Co.		Mickey Mouse Club Jetsons Leave it to Beaver That Girl	Funorama Batman Merv Griffin Merv Griffin
EVENING										
Water World Hourglass Van Dyke Reach for Top	News News To Tell Truth Issues '76	News News Truth; Conseq. Hlwd. Squares	News News Cannon Cannon	News Mike Douglas Mike Douglas $25,000 Pyramid	6:00 6:30 7:00 7:30	News News What Is Truth Headline Hunt	Telecourse Zoom MacNeil Report Victory Garden	Let's Talk	Partridges Bewitched Love, Amer. Style Adam-12	Griffin; News News Make a Deal Invisible
Rhoda Happy Days All in the Family Chico	Viva Valdez Baseball: Dodgers vs. Phillies	Rich Little Joe Forrester	Rhoda Happy Days All in the Family Chico	Rhoda Phyllis All in the Family Maude	8:00 8:30 9:00 9:30	Rich Little Joe Forrester	Documentary Special: America America	Sports TBA Public Eye	Ironside Continued Movie: The	Man M-A-S-H Medical Centre
V.I.P. Nature Things News News	Continued Continues News Musical:	Jigsaw John News Johnny Carson	V.I.P. Nature Things News News	Medical Centre News Mod Squad	10:00 10:30 11:00 11:30	Pig 'n' Whistle One Day News News	Austin City Limits Charlestown Captioned	Simnett at Large	Matchmaker Continued UFO UFO	Movie: Call Her Mom Movie:
Movie: The Cossacks	It's a Bird, It's a Plane Superman	Johnny Carson Johnny Carson Tomorrow	Movie: Flame Over India	Mod Squad Movie: Smoky	12:00 12:30	Movie: The Battle of Neretva	for Deaf			Notorious Continued

The Secret Life of an American Wife (x), on 8 at 12:45 p.m. A misfired comedy about a bored housewife seeking an affair with a sexy movie star. Cast includes Anne Jackson and Patrick O'Neal. (1968.)

Taggart, on 11 at 1 p.m. A violent western of murder and revenge.

The Lone Ranger and the Lost City of Gold (x), on 5 at 3:30 p.m. Hooded riders are killing Indians while searching for five medallions leading to a lost city. A juvenile western.

The Matchmaker (xxx), on 11 at 9 p.m. A well-meaning matchmaker seeking a suitable wife for a wealthy merchant. It's an amusing version of Thornton Wilder's stage play, starring Shirley Booth, Tony Perkins, Shirley MacLaine, Robert Morse and Paul Ford. (1958.)

Call Her Mom (x), on 12 at 10 p.m. A made-for-TV comedy which tries to mix 1970 college problems with early '50s atmosphere. Starring Connie Stevens and Van Johnson. (1972.)

Notorious (xxx), on 12 at 11:30 p.m. Drama starring Ingrid Bergman, Cary Grant and Claude Rains. A government agent and a refugee girl are suspected by a spy chief while they are on a dangerous mission in Brazil.

The Cossacks, on 2 at midnight. The story takes place in 1850 Russia, and offers little apart from spectacular cavalry battle scenes. (Italian-made in 1959.)

Flame Over India (xxxx), on 6 at midnight. British-made starring Kenneth More, Lauren Bacall and Herbert Lom. An exciting adventure melodrama about a soldier assigned to rescue a Hindu prince and his American governess during a rebellion. (1959.)

Movies

The Battle of Neretva, on 8 at midnight. A Yugoslav-made Second World War epic depicting the partisans' victory over the Nazis in 1943. In the cast are Yul Brynner, Hardy Kruger, Franco Nero and Sylva Koscina. (1969.)

Smoky (xx), on 7 at 12:30 a.m. Fess Parker and Diana Hyland star in this remake of Will James's famous sentimental story about a horse.

The Marrying Kind (xxx), on 8 at 2:10 a.m. A fine combination of comedy and pathos featuring marital ups and downs. In the cast are Judy Holliday, Aldo Ray and Madge Kennedy. (1952.)

It's Your Move, on 7 at 2:30 a.m. A story about an Englishman who masterminds a bank robbery in Majorca. Starring in this Italian-Spanish-made movie are Edward G. Robinson and Terry Thomas.

Steel Bayonet (xx), on 6 at 2:45 a.m. A British war drama with a rambling story, but well made. Cast includes Leo Genn and Kieron Moore. (1958.)

Radio Alive With Sound of Television

LOS ANGELES (AP) — Radio is alive with the sound of television these days.

Television theme songs have become a popular item in the record business and five of them now on records are selling well.

The themes from S.W.A.T. and Welcome Back, Kotter, were No. 1 on the weekly pop music sales charts this spring. The other three themes are from Baretta, Happy Days and Laverne and Shirley.

There have been hit themes before — Mission: Impossible, Route 66, Dr. Kildare — but they were always rarities.

Steve Barri has a theory about why the situation has changed. A former staff producer with ABC Records and now with Warner Bros. Records, Barri has produced four of the five current releases. Cyndi Greco's Making Our Dreams Come True from Laverne and Shirley is the exception.

Barri says it is no coincidence all five songs come from ABC television series, even though the network has nothing to do with recording them.

"A lot has to do with ABC-TV's approach to programming. They seem to be trying to capture that younger audience in the family hour, figuring that if they can get the young people then the adults in the house will wind up watching.



CARY GRANT AND INGRID BERGMAN team up in Notorius, a story of espionage and romance. The movie was made in 1946, and it is about a playgirl who works with an FBI agent to uncover Nazis in Rio. Monday on Channel 12 at 11:30 p.m.

Today's Highlights

Summer of '76, on 2 at noon. Debut of a summer variety series featuring interviews and entertainment, with actress Jayne Eastwood and singer-comedienne Marylin Pepiatt as co-hosts.

Merv Griffin, on 12 at 5 p.m. Ralph Nader is on tonight's show. With him are Robert Vaughn and Benjamin Bradlee, executive editor for the Washington Post.

Beyond Sand Dunes, on 9 at 8 p.m. A visit with horticulturist Thaiassa Cruso to the sand dunes, forests and swamps in the Cape Cod National Seashore Park.

America, America, America, on 5 at 8:30 p.m. A special Bicentennial concert by the Mormon Youth Symphony and Chorus.

Nature of Things, on 8 at 10:30 p.m. The program examines the many qualities and factors which help make a great athlete. It will also discuss the physical fitness programs for cardiac patients.

Charlestown: Three Centuries of Town Life, on 9 at 11 p.m. A tour of historical Charlestown, the area where the Battle of Bunker Hill was fought.

It's a Bird, It's a Plane, Superman, on 4 at 11:30 p.m. A television adaptation of the 1966 Broadway musical.

Key to Ratings:
Excellent xxxx
Good xxx
Fair xx
Poor x

Show 'Refreshingly Different'

A television show which is organized, researched, produced, directed and hosted by women has got to be refreshingly different.

CBC-TV has come up with yet another entertainment surprise for Canadians: From July 5 through July 30, the ladies' area at the helm of a new lunchtime weekday show called Summer of '76. It's 60 minutes of good conversation, music, ideas, and lots of fun, from noon to 1 p.m.

Produced by D. J. Anderson, directed by Margaret Hastings, organized by Leslie Cunian and researched by Stacey Curtis, Summer of '76 will have as altermate hosts Marilyn Peppiatt (1st and 3rd weeks) and Jayne Eastwood (2nd and 4th weeks).

Replacing the Bob McLean show for the month of July, Summer of '76 promises to deliver a light-hearted touch here, serious topics under discussion there, absorbing guests, soothing music and two appealing hosts.

Jayne Eastwood, who hosted summer of '75, is one of Canada's best dramatic actresses on stage, TV and films. She won an ACTRA award recently for the Last of the Four-Letter Words.

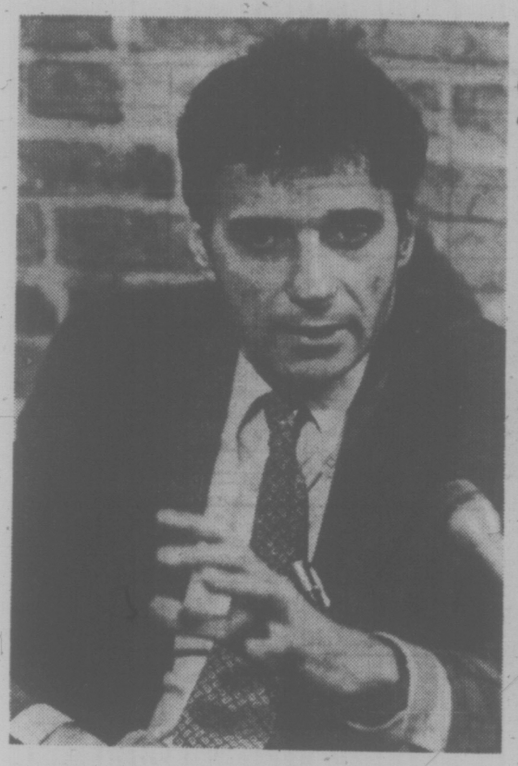
Marilyn Pepiatt, a former singer, is now starring with Sandra O'Neill in the highly popular Toronto Revue, Sweet Reason, and is the author of Cooking for Kids.

The keyboard artistry of Norm Amadeo, and his trio, with lyrical saxophone of Gene Amaro, will provide lunchtime music. The lineup of guests includes jazz great Stan Kenton, singer Billy Daniels, symphony conductor Sarah Caldwell, revue writer-actor David Warrack, Vancouver soul singer Geanette Brantley of the Sunshine Hour, and many others.

The new show will bring into focus special features on a wide range of topics, like composers, and song-writers, earthquakes, the occult and para-psychology, aspects of adult education, satirical comedy sketches, and self-defense for women.

NBC Features Hemingway

NBC-TV will beam Papa Hemingway as a 90-minute special next season . . . George Maharis has been added to the cast of Rosemary's Baby II . . . William Devane will star in Rolling Thunder filming in San Antonio, Tex.



RALPH NADER will be on Merv Griffin Show Monday on Channel 12 at 5 p.m. With him will be Robert Vaughn and Washington Post executive editor Benjamin Bradlee.

Miraculous Story

A truly miraculous story — the extinction of an untreatable disease — will be related on Nova, Tuesday, July 6, at 7:30 p.m. on Public TV 9.

As late as 1967, smallpox killed an estimated two to three million people. Although there have not been any reported cases of smallpox in the United States since 1949 due to compulsory infant vaccination, many Third World countries have not fared so well.

TELEWORD *by Julie Quart*

HOW TO PLAY:
All the words listed below appear in the puzzle—horizontally, vertically, diagonally, even backwards. Find them and circle their letters. The leftover letters spell the Teleword.

JAMES BROLIN — Solution: 16 letters

D	S	U	O	I	T	I	B	M	A	D	S	S	E	J
A	H	O	S	P	I	T	A	L	E	C	I	H	N	M
E	E	V	E	T	S	R	T	S	E	S	A	E	L	R
L	Z	L	A	E	C	S	I	C	O	E	R	I	C	D
T	S	I	A	U	V	V	E	N	A	D	F	T	O	Y
T	L	E	S	S	E	I	G	I	L	R	E	C	E	M
A	A	E	S	L	R	A	R	I	V	V	T	L	H	R
C	Y	E	E	R	I	E	H	D	I	O	I	N	S	A
O	A	T	L	D	O	C	V	T	R	K	M	R	O	H
N	R	M	I	B	L	H	C	I	A	A	Y	Z	J	C
S	T	A	E	A	A	A	N	D	N	A	B	S	U	H
U	R	R	R	R	R	G	N	J	C	U	L	M	U	A
L	O	K	A	T	A	E	T	A	H	D	E	L	O	B
T	P	I	T	I	R	S	O	N	E	I	W	N	A	L
S	P	A	R	T	N	E	R	E	R	O	B	E	R	T

CLUES
A--Ambitious, Attractive, Audio; B--Busy; C--Cameras, Cattle, Charm, Children, Clark, Consults, Contract; D--Diagnosis, Doctoring, Drive; F-Feel, Film; G--Gable; H--Horses, Hospital, Husband; J--Jane, Jess, Josh; K--Kiley; L--Lead, Lombard; M--Marcus, Mark, Movies; P--Partner, Portrayals; R--Rancher, Robert; S--Size, Steve; T--Tall, Televised, Train, Trend; U--Universal; W--Welby

ANSWER ON PAGE NINE

see & think *Program*



PART IV — PICTURE QUIZ **5 POINTS**
This Saturday will mark the first anniversary of the "state of emergency" declared by this Indian Prime Minister. She recently completed a state visit to Soviet Union. What is her name?

HOW DO YOU RATE?
91 to 100 points — TOP SCORE! 71 to 80 points — Good.
81 to 90 points — Excellent. 61 to 70 points — Fair.
60 or Under? ? ? — H'mm!

FAMILY DISCUSSION QUESTION
What summer activities will help students when they return to school this fall?

YOUR NEWS QUIZ

PART I — NATIONAL AND INTERNATIONAL
Give yourself 10 points for each correct answer.

1 Statistics Canada said that the national seasonally adjusted rate of unemployment dropped in the month of May to about ..?.. per cent of the work force.
a-6.1
b-7.1
c-8.1

2 An inter-cabinet rift between Defence Minister James Richardson and Supply Minister Jean-Pierre Goyer developed over the collapse of a deal to purchase some patrol (CHOOSE ONE: aircraft, submarines).

3 The Greenpeace Foundation criticized Prime Minister Trudeau for his government's policy on ..?.. exports.
a-wheat
b-natural gas
c-nuclear reactor

4 Which National Hockey League team signed star defenceman Bobby Orr to a multi-million dollar contract?.

5 A large expedition is at work in Scotland in an attempt to photograph the famous ..?.. monster.

PART II — WORDS IN THE NEWS
Take 4 points for each word that you can match with its correct meaning.

1.....substitute	a-something added to something else
2.....supplement	b-sequence
3.....subtle	c-replacement
4.....succession	d-concise
5.....succinct	e-not immediately obvious

PART III — NAMES IN THE NEWS
Take 5 points for names that you can correctly match with the clues.

1.....Hafez Assad	a-President, Egypt
2.....Yasser Arafat	b-President, Syria
3.....Anwar el-Sadat	c-President, Libya
4.....Yitzhak Rabin	d-Leader, Palestinian Liberation Organization
5.....Muammar el-Qaddafi	e-Prime Minister, Israel

ANSWERS ON PAGE NINE

Tuesday, July 6

CBC 2	KOMO 4	KING 5	CHEK 6	KIRO 7	TIME	CHAN 8	KCTS 9	CABLE 10	KSTW 11	KVOS 12
	Good Morning America	Today	Canada A.M.	Patches	8:00	Canada A.M.			Our Gang	Frisky Frolics
	News	Today	Canada A.M.	Capt. Kangaroo	8:30	Canada A.M.			Marine Boy	Frisky Frolics
Mr. Piper	Bold Ones	Seattle Today	Daybreak	Price Is Right	9:00	Romper Room			Romper Room	Price Is Right
		Seattle Today	Ed Allen	Price Is Right	9:30	Kareen's Yoga			Calendar; News	Price Is Right
Giant; Mon Ami	Bold Ones	Cross-Wits	Giant; Mon Ami	News	10:00	Ten A.M.			700 Club	Gambit
Mr. Dressup	Dusty's Treehouse	Hlwd. Squares	Mr. Dressup	Love of Life	10:30	It's Your Move			700 Club	Love of Life
Sesame	Rhyme, Reason	Fun Factory	Barton and	Young, Restless	11:00	Jean Cannem			700 Club	Young, Restless
Street	Break Bank	Gong Show	Company	Search for Tmrw.	11:30	Jean Cannem			Get Smart	Dinah Shore
Summer	Edge of Night	Sweepstakes	News; Clarkson	News	12:00	News; Definition			Martian	Dinah Shore
of '76	All My Children	Days of Lives	Ida Clarkson	As World Turns	12:30	Movie (12:45)			Jeannie	Mike Douglas
Today in UK	Ryan's Hope	Days of Lives	Adam-12	As World Turns	1:00	Beneath			Movie:	Mike Douglas
Coronation Street	Let's Make a Deal	Doctors	Ironside	Guiding Light	1:30	the Planet			Wings	Mike Douglas
All in the Family	$20,000 Pyramid	Another World	Ironside	All in the Family	2:00	of the Apes			of Chance	All in the Family
Edge of Night	One Life to Live	Another World	Edge of Night	Match Game	2:30	Celeb. Dominoes			Cartoons (2:45)	Match Game
Take 30	General Hospital	Somerset	Take 30	Tattletales	3:00	What's the Word			Porky Pig	Tattletales
Celebrity Cooks	Happy Days	Movie:	Celebrity Cooks	Dinah Shore	3:30	Another World			Flintstones	Bewitched
Forest Rangers	Merv Griffin	The Devil's	Flintstones	Dinah Shore	4:00	Another World	Mister Rogers		Mickey Mouse Club	Funorama
Mr. Dressup	Merv Griffin	Decipie	Mr. Dressup	Dinah Shore	4:30	Brady Bunch	Sesame Street		Jetsons	Dr. Doolittle
Your Choice	Merv Griffin	Mary Hartman	That Girl	News	5:00	FBI	Sesame Street		Leave it to Beaver	Merv Griffin
Partridges	News	News	News	News	5:30	FBI	Electric Company		That Girl	Griffin continued
				EVENING						
Barney Miller	News	News	News	News	6:00	News	Telecourse		Partridges	Griffin; News
Hourglass	News	News	News	Mike Douglas	6:30	News	Blue Marble		Bewitched	CBS News
Van Dyke	To Tell Truth	Truth; Conseq.	Tony Orlando	Mike Douglas	7:00	Bobby Vinton	MacNeil Report		Love, Amer. Style	Movie:
Celebration	Explore Northwest	Name That Tune	and Dawn	Mike Douglas	7:30	Hawaii	Nova	Music Vict.	Adam-12	Across
On the	Happy Days	Movin' On	On the	I've A Secret	8:00	Five-O	Nova	TBA	Ironside	The
Evidence	Laverne, Shirley	Continued	Evidence	Good Times	8:30	John Cameron	Nature Film	Honor Roll	Ironside	Pacific
Finlay and Co.	Movie:	Police	Finlay and Co.	M-A-S-H	9:00	Drama:	Cartoon	Terry Tobacco	Movie	CBS Report
Look Who's Here	The	Woman	Look Who's Here	One Day	9:30	Hanged	Monty Python		Hong Kong	On Cancer
Victor Borge	Last	City of	Victor Borge	Switch	10:00	Switch	Soundstage		Farewell	All in the Family
Ceilidh	of Belles	Angels	Ceilidh	Drama	10:30	Switch	Soundstage		News (10:50)	Owen
News	News	News	News	News	11:00	News	News for		UFO	Marshall
News	Mystery:	Johnny Carson	Mod Squad	Mod Squad	11:30	News	the Deaf		UFO	Movie:
Movie:	Death to	Johnny Carson	Movie:	Movie: (12:30)	12:00	Movie:				I Thank
And So They	Sister	Johnny Carson	The Gay	Before Winter	12:30	Two Gentlemen				a Fool
Were Married	Mary	Tomorrow	Deceivers	Comes		Sharing				

Beneath the Planet of the Apes, on 8 at 12:45 p.m. The first sequel to the 1968 science fiction hit about humans living underground while a tuturistic simian society is ruling the world. (1970).

Wings of Chance, on 11 at 1 p.m. A Canadian movie about two bush pilots in love with the same girl. Included in the cast are James Brown and Frances Rafferty. (1960).

The Devil's Disciple (xxx), on 5 at 3:30 p.m. Based on Bernard Shaw's work, it stars Kirk Douglas as the rebellious and romantic rogue. Others in the cast are Burt Lancaster and Laurence Olivier. (1959).

Across the Pacific (xxx), on 12 at 7 p.m. An entertaining, well directed spy melodrama with Humphrey Bogard, Mary Astor and Sidney Greenstreet. (1942).

Today's Movies

F. Scott Fitzgerald and 'The Last of Belles', on 4 at 9 p.m. The story focuses on Fitzgerald's marital crisis in 1928, based on the author's fictionalized story of his courtship with his wife Zelda during 1918. Made for television in 1974.

Hong Kong Farewell, on 11 at 9 p.m. A disillusioned couple, working for UN in Hong Kong, try to improve their relationship. Italian-made film starring Antonella Lualdi and Henry Serre. (1962).



RICHARD CHAMBERLAIN and Blythe Danner share a quiet moment in an otherwise stormy marriage as Scott and Zelda Fitzgerald in "F. Scott Fitzgerald and 'The Last of the Belles'," an encore presentation on the ABC Television Network. Tuesday, July 6, on Channel 4 at 9 p.m.

I Thank a Fool (x), on 12 at 11:30 p.m. English-made melodrama about an ex-doctor who was charged with euthanasia and served a prison term. The doctor is Susan Hayward, and she ends up as a companion-nurse to the wife of the man who had prosecuted her. The man is Peter Finch. (1962).

And So They Were Married, on 2 at midnight. A comedy about a man-hating widow and her 12-year-old daughter who met a woman-hating widower with a 12-year-old son. (1936).

The Gay Deceivers (x), on 6 at midnight. A comedy about two young men posing as homosexuals to avoid the draft. In the cast are Kevin Coughlin, Larty Casey and Brooks Bundy. (1969).

Two Gentlemen Sharing, on 8 at midnight. English-made drama about black-white relations on the fringe of London society. Included in the cast are Robin Phillips and Judy Geeson. (1969).

Before Winter Comes, on 7 at 12:30 a.m. A story about an Austrian border camp for displaced persons taking place in 1945, and starring David Niven. (1969).

The Man Inside (xx), on 6 at 1:55 a.m. An entertaining story about a detective looking for a valuable diamond. It's an English-made movie, but the action is filmed on location in Madrid, Paris, Lisbon and London. In the cast are Jack Palance, Anita Ekberg and Nigel Patrick. (1958).

The Man from the Diner's Club (xxx), on 8 at 2:15 a.m. The troubles in this comedy begin when an employee of the Diner's Club makes out an application for a gangster trying to leave the country. In the cast are Danny Kaye, Cara Williams and Martha Hyer. (1963).

Golden Boy (xxx), on 7 at 2:30 a.m. Clifford Odet's fine fight drama — old but still worth watching. Featured are William Holden and Barbara Stanwyck. (1939).

Today's Highlights

Seattle Today, on 5 at 9 a.m. Puberty is being discussed by psychologist Steve Sulzbacher; and auto mechanic Brenda Spencer talks about repairing a car and keeping it in good shape.

Exploration Northwest, on 4 at 7:30 p.m. A journey aboard the inter-coastal freighter Uchuck III on Nootka Sound, along the west coast of Vancouver Island. The trip will feature such locations as Nootka, Tahsis and Friendly Cove.

Olympic Honor Roll, on Cable 10 at 8 p.m. Continuing in the Cable Ten series of interviews with former and present Olympic athletes and coaches now living in Victoria. Featured tonight Terry Tobacco, track and field, Melbourne 1956, and Rome 1960.

Peace of Mind a Green Place Gives Me, on 9 at 8:30 p.m. The film stars a family of deer in its natural environment. The study of the white-tailed deer covers a period of one year, and includes mate selection, survival through rugged winter months and the birth of a fawn.

Finlay and Company, on 2 and 6 at 9 p.m. Canadian director of the United Auto Workers, Dennis McDermott, talks about the future of Canadian labor. Also footage of McDermott addressing a group at a recent Canadian Labor Congress convention.

Look Who Is Here, on 2 and 6 at 9:30 p.m. Canadian actress Toby Robins interviews Canadian film director Norman Jewison.

Wednesday, July 7

CBC 2	KOMO 4	KING 5	CHEK 6	KIRO 7	TIME	CHAN 8	KCTS 9	CABLE 10	KSTW 11	KVOS 12
	Good Morning America	Today	Canada A.M.	Patches	8:00	Canada A.M.			Our Gang	Frisky Frolics
	News	Today	Canada A.M.	Capt. Kangaroo	8:30	Canada A.M.			Marine Boy	Frisky Frolics
Summer School	Bold Ones	Seattle Today	Daybreak	Price	9:00	Romper Room			Romper Room	Price
		Seattle Today	Ed Allen	Is Right	9:30	Yoga			Calendar; News	Is Right
Giant; Mon Ami	Bold Ones	Cross-Wits	Giant; Mon Ami	News	10:00	Ten A.M.				
Mr. Dressup	Boomerang	Hlwd. Squares	Mr. Dressup	Love of Life	10:30	It's Your Move			700 Club	Gambit
Sesame Street	Rhyme, Reason	Fun Factory	John Barton	Young, Restless	11:00	Jean Cannem			700 Club	Love of Life
Sesame Street	Break Bank	Gong Show	John Barton	Search for Tmrw.	11:30	Jean Cannem			700 Club	Young, Restless
Summer	Edge of Night	Sweepstakes	News; Clarkson	News	12:00	News; Definition			Get Smart	Dinah Shore
of '76	All My Children	Days of Our Lives	Ida Clarkson	As World Turns	12:30	Movie: (12:45)			Martian	Dinah Shore
Today in UK	Ryan's Hope	Days of Our Lives	Adam-12	As World Turns	1:00	Mrs. Sundance			Jeannie	Mike Douglas
Coronation Street	Let's Make a Deal	Doctors	Ironside	Guiding Light	1:30	Continued			Movie:	Mike Douglas
All in the Family	$20,000 Pyramid	Another World	Ironside	All in the Family	2:00	Continued			Truth	Mike Douglas
Edge of Night	One Life	Another World	Edge of Night	Match Game	2:30	Dominoes			About Spring	All in the Family
Take 30	General Hospital	Somerset	Take 30	Tattletales	3:00	What's the Word			Cartoons (2:45)	Match Game
Celebrity Cooks	Happy Days	Movie: Decline	Celebrity Cooks	Dinah Shore	3:30	Another World			Porky Pig	Tattletales
Forest Rangers	Merv Griffin	and Fall of	Flintstones	Dinah Shore	4:00	Another World	Mister Rogers		Flintstones	Bewitched
Mr. Dressup	Merv Griffin	Birdwatcher	Mr. Dressup	Dinah Shore	4:30	Brady Bunch	Sesame Street		Mickey Mouse Club	Funorama
Baseball	Merv Griffin	Mary Hartman	Baseball	News	5:00	FBI	Sesame Street		Jetsons	Cartoon
Baseball	News	News	Baseball	News	5:30	FBI	Electric Company		Leave it to Beaver	Merv Griffin
					EVENING				That Girl	Merv Griffin
Baseball	News	News	Baseball	News	6:00	News	Telecourse		Partridges	Griffin; News
Baseball	News	News	Baseball	Mike Douglas	6:30	News	Zoom		Bewitched	CBS News
Baseball	To Tell Truth	Truth; Conseq.	Baseball	Mike Douglas	7:00	Documentary:	MacNeil Report		Love, Amer. Style	Hlwd. Squares
The Queen	Last of Wild	Wild Kingdom	The Queen	Price Is Right	7:30	War Years	Sport Series	Arts Calendar	Adam-12	Dr. In House
in Washington	Bionic	Little	in Washington	Jacksons	8:00	Bionic	State Dinner	Nat. Garden	Ironside	Jacksons
Hourglass	Woman	House	That Girl	Kelly Monteith	8:30	Woman	for Queen	Naval	Ironside	Kelly Monteith
Wild Kingdom	Baretta	Glen Campbell	Little	Cannon	9:00	Movie:	Elizabeth II	Reserve	Movie:	Maude
Olympiad	Baretta	Chico	House	Cannon	9:30	Babe	Special		Teacher's	Toma
Partridges	Starsky	Hawk	FBI	Blue	10:00	Continued	State Dinner		Pet	Toma
Your Choice	and Hutch	Continued	Continued	Knight	10:30	Continued	Continued		Continued	Crimes of
News	News	News	News	News	11:00	News	Continued		UFO	Passion
News	Movie:	Johnny Carson	News	Mod Squad	11:30	News	Continued		UFO	Movie:
Movie:	The Great	Johnny Carson	Movie: You	Movie: (12:30)	12:00	Movie:				The
Amazing	Ice Rip-Off	Johnny Carson	Know What	The	12:30	Girl Who				Singing
Mr. Williams		Tomorrow	Sailors Are	Cavern		Knew Too				Nun
						Much				

Today's Movies

Mrs. Sundance (xx), on 8 at 12:45 p.m. Elizabeth Montgomery, Robert Foxworth and L. Q. Jones star in this TV version of the hit movie — Butch Cassidy and the Sundance Kid (1974).

The Truth About Spring (xx), on 11 at 1 p.m. An adventure movie starring Hayley Mills, John Mills and James MacArthur. An entertaining romantic tale about a girl who experiences her first pangs of love. Tropic scenery adds to the enjoyment of the film (1965).

Decline and Fall of a Birdwatcher (xx) on 5 at 3:30 p.m. A comedy based on Evelyn Waugh's novel with the author's biting satire on English manners. British-made with Genevieve Page and Colin Blakely (1968).

Babe, on 8 at 9 p.m. TV movie about the life of Babe Didrikson Zaharias, a champion athlete who died in 1956, and her battle with cancer. The star is Susan Clark (1975).

Teacher's Pet (xxxx), on 11 at 9 p.m. Rollicking comedy with Clark Gable playing a city editor who is taking a course in journalism. His instructor is Doris Day, a good enough reason for Gable to become a star pupil (1958).

The Great Ice Rip-Off, on 4 at 11:30 p.m. Crime-drama about jewel thieves using a bus as a getaway car (1973).

The Singing Nun (xx), on 12 at 11:30 p.m. A musical starring Debbie Reynolds, Greer Garson and Ricardo Montalban. Some good musical sequences (1966).

The Amazing Mr. Williams, on 2 at midnight. Based on The Thin Man series. There is a detective, his fiancee and their problem is a murder case (1940).

You Know What Sailors Are, on 6 at midnight. An entertaining English-made comedy in which the British poke fun at themselves. Included in the cast are Akim Tamiroff, Donald Sinden and Dora Bryan (1954).

The Girl Who Knew Too Much, on 8 at midnight. Crime-drama in which an adventurer helps the CIA (1969).

The Cavern (xx), on 7 at 12:30 a.m. A Second World War adventure movie about six men and a woman trapped in a munition dump. In the cast are John Saxon, Brian Aherne and Rosanna Schiaffino (1965).

The Mountain Road (xx), on 6 at 1:55 a.m. War drama in China, starring James Stewart, Glenn Corbett and Lisa Lu (1960).

Synanon (xx), on 8 at 2 a.m. The story is set in Synanon, an actual rehabilitation community for drug addicts in California. Included in the cast are Chuck Connors, Alex Cord, Stella Stevens and Eartha Kitt (1965).

The Cobra, on 7 at 2:20 a.m. Italian-made, about U.S. T-men's efforts to track down opium sources in the Middle East. Starring Dana Andrews, Peter Martell and Anita Ekberg (1968).

State Dinner Event Broadcast on TV 9

For the first time in history, the state dinner at the White House for Queen Elizabeth II and HRH the Duke of Edinburgh, Prince Philip, will be broadcast live on Public TV 9 Wednesday July 7 at 8:00 p.m. (rebroadcast Saturday July 10 at 3:00 p.m.) (TV cameras will be barred from the actual dinner,) See Highlights.

The event will be covered by an unusual trio of correspondences — Robert MacNeil Julia Child and Jean Marsh. Highlights include Julia Child in the White House kitchen discussing the state dinner from a culinary viewpoint; Jean Marsh interviewing some of the guests and providing commentary on protocol; and Robert MacNeil covering the departure of the royal couple from Blair House to the White House.

To complement the live coverage of the proceedings, Producer Martin Clancy has prepared additional segments on the history and background affecting the protocol of the Queen's first visit to the U.S. since 1957. These special features include: highlights of the arrival in Philadelphia Harbor of the royal yacht; a close look at various aspects of the life of a royal family; a discussion of the role of the royal family with an historian.

Highlights

War Years, on 8 at 7 p.m. The Battle of Germany, Part One, covers the Nazis' last counter-offensive on the Western Front.

The Queen in Washington, on 2 and 6 at 7:30 p.m. Queen Elizabeth II and Prince Philip will dine at the White House. The dinner will not be covered, but the royal arrival at the White House, the welcome by President Ford and other after-dinner events will be shown in this program.

Last of the Wild, on 4 at 7:30 p.m. Falcons, eagles, hawks, owls and ospreys filmed in Northern Spain. The narrator is Lorne Greene.

State Dinner for Queen Elizabeth II, on 9 at 8 p.m. Robert MacNeil and BBC analyst Frank Gillard will discuss the British monarchy during the presentation of this program covering the dinner at the White House honoring Queen Elizabeth and Prince Philip.

Glen Campbell, Variety Special, on 5 at 9 p.m. Grammy winner Natalie Cole will be participating in this half-hour musical.

Sports of the XXI Olympiad, on 2 at 9:30 p.m. Muhammad Ali's fight at the Rome Games in 1960 will be featured among the Olympic highlights.

NEWS QUIZ ANSWERS

PART I: 1-b; 2-aircraft; 3-c; 4-Chicago Black Hawks; 5-Loch Ness.
PART II: 1-c; 2-a; 3-e; 4-b; 5-d.
PART III: 1-b; 2-d; 3-a; 4-e; 5-c.
PICTURE QUIZ: Indira Gandhi.

Teleword Answer: **CHARACTERIZATION**

SERVICE GUIDE

Electrohome
CUSTOMER SERVICE
Ask about our extended warranty plan.
385-3384 155 Langford St.

WATCH FOR TV SERVICE GUIDE
Every Week IN THIS PAPER

"LINWOOD HOMES"
Your CEDAR HOMES Manufacturer welcomes you to see our SHOW HOME — 1841 Old Island Hwy., Victoria. OPEN: Sat., 10 'til 4. Weekdays 9 'til 7.



TIMBER SERIES
- 52 standard home plans.
- Will manufacture custom homes.
- Fully insulated for electric heat.
- Windows are sealed units.
- Open ceilings with laminated beams.
- Coded plans with construction manual for the do-it-yourself builder.
- For Further Information, Write, Phone or Visit Our Display Office Below

1841 Old Island Hwy., Victoria
478-9213

☐ Send Me Plan Book of 52 Models, $1.00
☐ Send Me Free Brochure
Name .....
Address .....
City .....
Phone .....
6-11

For Fast, Reliable Color TV Service
Call
CITY CENTRE TV
University Heights Centre
Open Daily 10 a.m.-10 p.m.
477-6971

BUTLER BROTHERS
Color Television Repairs by the Professionals
TV SALES and SERVICE
1720 Douglas 383-1511

EATON'S
Television and Appliance Repair
Dial 382-7141
Ask for Appliance Repairs

TELEVISION SERVICE CENTRE
1014 Cook Street at Fort
383-6083
Same Day Service in Our Shop or in Your Home
RENTALS AND SALES

"Color TV Specialists"
RCA
CUSTOMER SERVICE
• Enquire about Our Factory Service Contracts
827 Devonshire Rd.
382-8141

Sears
TV Repairs
595-9111
Charge It on Your Simpsons-Sears All Purpose Account

Thursday, July 8

CBC 2	KOMO 4	KING 5	CHEK 6	KIRO 7	TIME	CHAN 8	KCTS 9	CABLE 10	KSTW 11	KVOS 12
Mr. Piper	Good Morning America News Bold Ones	Today (7:00) Seattle Today Seattle Today	Canada A.M. Canada A.M. Daybreak Ed Allen	Patches Capt. Kangaroo Price Is Right	8:00 8:30 9:00 9:30	Canada A.M. Canada A.M. Romper Room Kareen's Yoga			Our Gang Marine Boy Romper Room Calendar; News	Frisky Frolics Frisky Frolics Price Is Right
Giant; Mon Ami Mr. Dressup Sesame Street Sesame Street	Bold Ones Dusty's Treehouse Rhyme, Reason Break Bank	Cross-Wits Hlwd. Squares Fun Factory Gong Show	Giant; Mon Ami Mr. Dressup Barton and Company	News Love of Life Young, Restless Search for Tmrw	10:00 10:30 11:00 11:30	Ten A.M. It's Your Move Jean Cannem Jean Cannem			700 Club 700 Club 700 Club Get Smart	Gambit Love of Life Young, Restless Dinah Shore
Summer of '76 Today in UK Showcase	Edge of Night All My Children Ryan's Hope Let's Make Deal	Sweepstakes Days of Our Lives Days of Our Lives Doctors	News; Ida Clarkson Adam-12 Ironside	News As World Turns As World Turns Guiding Light	12:00 12:30 1:00 1:30	News Definition Movie: (12:45) Judgment at			Martian Jeannie Movie: Miracle of Morgan's	Dinah Shore Mike Douglas Mike Douglas Mike Douglas
All in the Family Edge of Night Take 30 Celebrity Cooks	$20,000 Pyramid One Life General Hospital Happy Days	Another World Another World Somerset Movie:	Ironside Edge of Night Edge of Night Celebrity Cooks	All in the Family Match Game Tattletales Dinah Shore	2:00 2:30 3:00 3:30	Nuremburg Dominoes What's Good Word Another World			Creek Cartoons (2:45) Porky Pig Flintstones	All in the Family Match Game Tattletales Bewitched
Forest Rangers Mr. Dressup Your Choice Partridges	Merv Griffin Merv Griffin Merv Griffin News	The First Texan Mary Hartman News	Flintstones Mr. Dressup That Girl News	Dinah Shore Dinah Shore News News	4:00 4:30 5:00 5:30	Another World Brady Bunch FBI FBI	Mister Rogers Sesame Street Sesame Street Electric Company		Mickey Mouse Club Jetsons Leave it to Beaver That Girl	Funorama Aquaman Merv Griffin Merv Griffin
EVENING										
Porridge Hourglass Van Dyke Drama	News News To Tell Truth Wild World	News News Truth; Conseq. Let's Make a Deal	News News Lawrence Welk Lawrence Welk	CBS News Mike Douglas Bobby Vinton	6:00 6:30 7:00 7:30	News News Viva Valdez Excuse My French	Telecourse Zoom MacNeil Report Lowell Thomas	Rentalsman (Open Phone)	Partridges Bewitched Love, Amer. Style Adam-12	Griffin; News CBS News Space: 1999 Space: 1999
Performance Drama Fellow Amer. Points East-West	Kotter Barney Miller Streets of San Francisco	African Documentary Movie: Goodbye	Performance Drama Lawyers Lawyers	Waltons Waltons Hawaii Five-O	8:00 8:30 9:00 9:30	Streets of San Francisco The Practice Maclear	Upstairs, Downstairs Movie: Through a		Ironside Ironside Movie: The Bounty	Waltons Waltons Not on Your Nellie Movie: Where
America Documentary News News	Harry O Harro O News Mannix	Again Continued News Johnny Carson	Baretta Baretta News News	Barnaby Jones News Mod Squad	10:00 10:30 11:00 11:30	Harry O Harry O News News	Glass Darkly Animation (10:30) News for the Deaf		Killer Movie; News UFO UFO	Were You When Lights Went Out? News; Movie:
Movie: They All Kissed the Bride	Mannix Magician Magician	Johnny Carson Johnny Carson Tomorrow	Movie: The Day Hot Line Got Hot	Movie: (12:30) Modesty Blaise	12:00 12:30	Movie: 79 AD				Willard Continued



FARRAH FAWCETT MAJORS, beautiful wife of Lee Majors, star of the ABC series The Six Million Dollar Man, is a rarity — a Hollywood dazzler more concerned with her husband's career than with her own. Though her flawless face and figure are seen in numerous commercials, only occasionally will Farrah appear in a film or TV series, so she can spend more time being a dutiful wife. Bottom: as Sue, a neighbor of Harry Orwell (David Janssen), a recurrent role on "Harry O." Top: Farrah, full length.

Judgment at Nuremberg (xxxx), on 8 at 12:45 p.m. An excellent film about the Nuremberg War Crimes Trials held in 1948. The stars are Spencer Tracy, Maximilian Schell (who recived an Oscar for best actor for his role in this film), Burt Lancaster, Richard Widmark, Marlene Dietrich, Judy Garland and Montgomery Clift (1961). This movie is being shown in two parts. The second part will be telecast Friday at 12:45 p.m. on the same station.

Miracle of Morgan's Creek (xxxx), on 11 at 1 p.m. A small-town girl, played by Betty Hutton, gets drunk and becomes pregnant. The father-to-be could be any one of a number of GI's, and Betty isn't sure which soldier is her man. But there are always miracles, and in this story one does happen in a funny way — and with the help of a fine script (1944).

The First Texan, on 5 at 3:30 p.m. Legendary Sam Houston is being played by Joel McRea in this saga of Texas' fight for independence from Mexico (1956).

Goodbye Again (xx), on 5 at 9 p.m. Ingrid Bergman plays a "mature" interior decorator who has an affair with a young American. A romantic drama based on the novel by Francoise Sagan. Others in the cast are Yves Montand and Anthony Perkins. Good scenes of Paris (1961).

Through a Glass Darkly (xxxx), on 9 at 9 p.m. Swedish-made movie — Ingmar Bergman's study of four uncommunicative people living on a remote island. In the cast are Harriet Anderson, Gunnar Bjornstrand, Max von Sydown and Lars Passgard (1960).

The Bounty Killer (x), on 11 at 9 p.m. Dan Duryea plays an Easterner who arrives in the Wild West and becomes a bounty hunter. There are also Richard Arlen and other old-timers (1965).

Where Were You When the Lights Went Out? (x), on 12 at 9:30 p.m. A story based on the big Eastern Seaboard blackout of 1965. A bedroom farce starring Doris Day, Robert Morse, Terry-Thomas and Steve Allen (1968).

Willard (xxx), on 12 at 11:30 p.m. An engrossing horror film about a deeply disturbed young man who ns to rats for companionship. Cast includes Bruce Davison, Ernest Borgnine and Elsa Lanchester. (1971).

They All Kissed the Bride (xx), on 2 at midnight. A career girl learns the importance of love. Joan Crawford stars with Melvyn Douglas (1942).

The Day the Hot Line Got Hot, on 6 at midnight. A baggage mixup in Barcelona lands a young man in the middle of an international crisis. Cast includes Charles Boyer, Robert Taylor, George Chakiris and Marie Dubois (1969).

79 A.D., on 8 at midnight. Italian-made, about a young gladiator in ancient Rome who plans the fall of his rulers.

Modesty Blaise (x), on 7 at 12:30 a.m. This rather disappointing film offers the comic-strip adventures of a sexy super agent played by Monica Vitti. With her are Terrence Stamp and Dick Bogarde. British-made in 1966.

Operation Mad Ball (xxxx), on 6 at 1:55 a.m. A delightful army-comedy about an operator who upsets all rules in his search for fun. Starring Jack Lemmon, Ernie Kovacs, Mickey Rooney and Arthur O'Connell (1957).

Fire over Africa (xx), on 8 at 2:30 a.m. A mild melodrama about undercover agents versus a smuggling ring in Tangier. Cast includes Maureen O'Hara and Macdonald Carey (1954).

Wonder Man (xxxx), on 7 at 2:45 a.m. Danny Kaye and Virginia Mayo star in this entertaining comedy, in which Kaye plays a dual role as twins. Kaye gave one of his best performances in this film (1945).

Today's Movies

Today's Highlights

Lowell Thomas Remembers, on 9 at 7:30 p.m. A documentary covering the Hungarian uprising of 1956.

Secrets of the African Baobab, on 5 at 8 p.m. This nature study of Africa's upside-down tree features one baobab which stands in an arid plain in Kenya's Tsavo National Park. Orson Welles is the narrator.

Our Fellow Americans, on 2 at 9 p.m. A documentary with Larry Solway in Chicago where he talks with the city's mayor, Richard Daley, and ballerina Maria Tallchief.

Maclear, on 8 at 9:30 p.m. A profile on Kurt Waldheim, secretary-general of the United Nations. Filmed in New York. (This is the last show of the series).

America, on 2 at 10 a.m. Gone West, a documentary which deals with the early westward movement in the United States.

Tomorrow, on 5 at 1 p.m. The topic for discussion will be the upcoming (July 12-15) Democratic National Convention.

THE EUROPEAN EIDERDOWN SHOP

1728 DOUGLAS STREET
VICTORIA 384-0133
OPPOSITE "THE BAY"

SUNDOWN
QUILTS — PILLOWS
FACTORY-DIRECT-TO-YOU

4781 KINGSWAY STREET
BURNABY 437-9333
OPPOSITE "SEARS"

"The Continental Quilt & Pillow Specialists"



CANADIAN SINGER Debbie Lori Kaye, now living in Edmonton, will be featured on The Sunshine Hour Show Friday, July 9 on Channels 2 and 6 at 9 p.m.

Gilmour Stages 1,000th Show

By JAMES NELSON

TORONTO (CP) — Clyde Gilmour, for almost 20 years host and author of Gilmour's Albums, had his 1,000th show last weekend, still using a radio technique he learned when a young man.

Gilmour said in an interview that listening to radio alone, he was antagonized by disk-jockeye who talked to and about "all you folks out there."

"Dammit," Gilmour would mutter to himself, "just talk to me; I'm the only one here."

So when his record show started in October, 1956, he spoke to his listeners as if speaking to just one person.

That technique, together with the variety of records he plays on Gilmour's Albums and knowledge of the music and entertainment world he displays, has made the show one of the most popular on the CBC English radio networks.

CBC audience ratings usually show Gilmour's Albums in third to fifth place, frequently topped only by the network's natonal newscasts and live sports reporting.

Gilmour, whose work as a journalist included movie reviews, police and city hall reporting and who was a press officer in the Canadian Navy during the Second World War, is a man of precise habits in speech, dress and work routine.

He chooses records for the show from his own personal collection — a collection that is crowding him and his wife, Barbara, out of their home. He long ago lost track of how many records he has.

Each Thursday, he chooses his records, has them cleaned and treated against static. Friday mornigns he writes a script, leaving some time for impromptu remarks. He records the show Friday evening for braoadcast Saturdays on the FM network and Sundays on the AM network of the CBC.

Gilmour said he follows no set formula for putting a show together except that he tries to alternate vocal and instrumental works.

Gilmour was born in Calgary and raised mostly in Medicine Hat, or wherever his father was posted by the CPR. His mother sang soprano in local church choirs, and there was always recorded music in the Gilmour home.

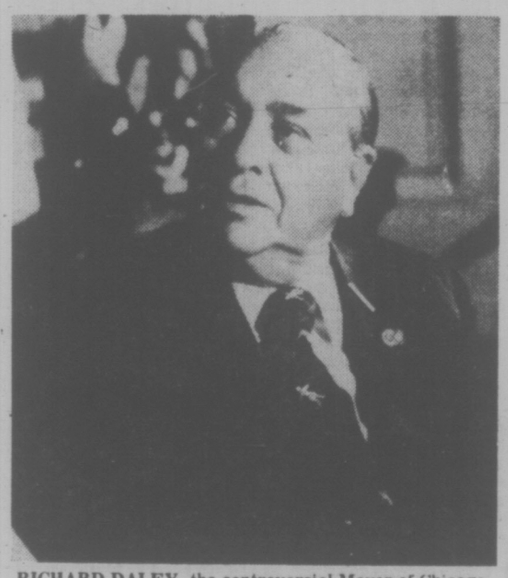
Minutes Series To Stay

The Emmy Award-winning "Bicentennial Minutes" series, which premiered on the CBS Television Network on July 4, 1974, and was to conclude on July 4, 1976, will continue at least through 1976, it was announced today by Robert Wussler, president, CBS Television Network.

"It is our feeling that the series has contributed to an increased understanding of our country's struggle for independence," Wussler said. "With its continuation, it is hoped we may shed light on those events which challenged our nation during its formative period."

Broadcast every evening in prime time, the series features a well-known personality from various professions relating an event — some momentous in nature, others little-known incidents or facts — which occurred on the same date 200 years ago.

Altogether, the Minutes have presented, and will continue to reflect, a veritable mosaic of colonial America.



RICHARD DALEY, the controversial Mayor of Chicago, recalls his childhood in an exclusive interview with Larry Solway, Our Fellow Americans, Thursday, July 8, at 9 p.m. on CBC-TV Channel 2.

Maclear Profile on Waldheim

'Most Thankless Job on Earth'

As the United Nations undergoes a radical transformation with the new Third World majority, correspondent Michael Maclear profiles Kurt Waldheim, secretary-general of the UN, the man charged with holding the world body together, Thursday, on Channel 8 at 9:30 p.m.

Filmed at the United Nations in New York City at the time of the Security Council's debate on Israel and the Palestinian question, Waldheim forcefully reflects on his job, the challenges and the future of what he calls "the most thankless job on Earth."

"Waldheim," says Maclear, "is the world's arbitrator of war and want, chief administrator for our collective affairs and the umpire for 144 nations. He's arguably the world's most important statesman, yet he's little known and seldom heeded."

"But the job," Maclear continues, "is changing him. After 1,500 days in the job, Waldheim has to project a new image to promote the UN. He has become a man shedding caution for cause."

"We need more understanding of what the United Nations is doing," affirms Waldheim. "We are just a mirror of the world around us and the world is not as beautiful as we would like."

Despite the frustration of responsibility with no power, conflict and daily dilemmas, the philosophy and the job of the Secretary General and the United Nations is to make the effort to establish greater understanding.



Kurt Waldheim

"In fact," points out UN Financial Undersecretary George Davidson, former CBC president, "the UN ... will organize ten thousand meetings worldwide this year on basics such as population, pollution, trade and resources. As a system, the United Nations works."

"We have to try to bring people together," Waldheim argues, "to bridge gaps, to overcome difficulties, even if they are not always successful. The alternative is a vacuum, or even a disaster ..."

"In spite of the perilous disunity," concludes Maclear, "the major problems are still global — poverty, population, pollution — and only internationalism, the old UN ideal, can resolve these."

Bergman's Work Featured In Channel 9 Film Series

Public TV 9's Thursday evening movies will be devoted to the works of Ingmar Bergman during the months of July and August.

Starting the Festival, on July 8 at 9 p.m., is Through a Glass Darkly, an Academy Award winner for Best Foreign Language Film. This 1962 film chronicles the plunge of a young woman into madness through a description of 24 hours of the life of a family on an isolated island. The father, a writer who has neglected his family for his art, has been making observations of his daughter's schizophrenia in his diary with the detached eye of a novelist. Finding this diary, her madness is accelerated.

Winter Light, the second film in Bergman's triology of faith, is the July 15 at 9 p.m. feature. This film evokes the agonies of self doubt of a village pastor (Gunnar Bjornstrand), who believes that he has been deserted by God since the death of his wife. He is unable to respond to the love of his mistress (Ingrid Thulin) or to the needs of a parishoner. When the latter commits suicide, the pastor moves on into the winter twilight of another church, alone except for his mistress.

The third entry, July 22, won the Swedish Academy Award for Best Film of the Year in 1963. The Silence depicts a world of despair, in which human relations are grotesquely ego-centric and perversely sexual. This theme is reflected in the story of two sisters, united since childhood in apparent incest, who struggle and part as the younger seeks her freedom in a heterosexual affair. Director Bergman also wrote the script for this shattering and somber film.

The final July offering, July 29 at 9:00 plm., is Wild Strawberries, winner of numerous international awards. Director Victor Sjostrom portrays an eminent doctor, traveling to receive an honorary degree, who dreams of his own death. With haunting flashbacks and events, the film is richly visual and startlingly dramatic.

August entries into the Ingmar Bergman Film Festival include The Magician (August 5), The Devil's Eye (August 12), Secrets of Women (August 19), and The Seventh Seal (August 26).

Montague BRIDGMAN Ltd.
China Crystal Gifts
811 GOVERNMENT ST. 383-0821

HOT FAST DELIVERY
PRICES TO SUIT YOUR BUDGET
HO HO Kitchen
COMPLETE CATERING SERVICE
No Party Too Big or Too Small
385-7788
FREE DELIVERY WEEKDAYS 4:00 p.m. - 12:00 p.m.
SUNDAY and HOLIDAYS 4:00 p.m. - 10 p.m.
FRI. and SAT. 4:00 p.m. to 2:00 a.m.
DIVISION OF LEES — CHINESE SMORGASBORD
1410 Broad (Near City Hall)

Friday, July 9

CBC 7	KOMO 4	KING 5	CHEK 6	KIRO 7	TIME	CHAN 8	KCTS 9	CABLE 10	KSTW 11	KVOS 12
	Good Morning America	Today	Canada A.M.	Patches	8:00	Canada A.M.			Our Gang	Frisky Frolics
	News	Today	Canada A.M.	Capt. Kangaroo	8:30	Canada A.M.			Marine Boy	Frisky Frolics
Summer School	Bold Ones	Seattle Today	Daybreak	Price Is Right	9:00	Romper Room			Blue Marble	Price Is Right
		Seattle Today	Ed Allen	Price Is Right	9:30	Kareen's Yoga			Calendar; News	Price Is Right
Giant; Mon Ami	Bold Ones	Cross-Wits	Giant; Mon Ami	News	10:00	Ten A.M.			700 Club	Gambit
Mr. Dressup	Dusty's Treehouse	Hlwd. Squares	Mr. Dressup	Love of Life	10:30	It's Your Move			700 Club	Love of Life
Sesame Street	Rhyme, Reason	Fun Factory	John Barton	Young, Restless	11:00	Jean Cannem			700 Club	Young, Restless
Sesame Street	Break Bank	Gong Show	John Barton	Search for Tmrw.	11:30	Jean Cannem			Get Smart	Dinah Shore
Summer	Edge of Night	Sweepstakes	News; Ida	News	12:00	News; Definition			Martian	Dinah Shore
of '76	All My Children	Days of Our Lives	Clarkson	As World Turns	12:30	Movie: (12:45)			Jeannie	Mike Douglas
Today in UK	Ryan's Hope	Days of Our Lives	Adam-12	As World Turns	1:00	Judgment			Movie:	Mike Douglas
French Pgm.	Let's Make a Deal	Doctors	Ironside	Guiding Light	1:30	at			Rio	Mike Douglas
All in the Family	$20,000 Pyramid	Another World	Ironside	All in the Family	2:00	Nuremberg			Grande	All in the Family
Edge of Night	One Life to Live	Another World	Edge of Night	Match Game	2:30	Dominoes			Continued	Match Game
Take 30	General Hospital	Somerset	Take 30	Tattletales	3:00	What's Good Word			Porky Pig	Tattletales
Celebrity Cooks	Happy Days	Movie:	Celebrity Cooks	Dinah Shore	3:30	Another World			Flintstones	Bewitched
Forest Rangers	Merv Griffin	The Blue	Flintstones	Dinah Shore	4:00	Another World	Mister Rogers		Mickey Mouse Club	Funorama
Ami; Giant	Merv Griffin	Bird	Ami; Giant	Dinah Shore	4:30	Brady Bunch	Sesame Street		Jetsons	Cartoon
Your Choice	Merv Griffin	Mary Hartman	That Girl	News	5:00	FBI	Sesame Street		Leave it to Beaver	Merv Griffin
Partridges	News	News	News	News	5:30	FBI	Electric Company		That Girl	Merv Griffin
					EVENING					
Bob Newhart	News	News	News	CBS News	6:00	News	Telecourse		Partridges	Griffin; News
Hourglass	News	News	News	Mike Douglas	6:30	News	Zoom		Bewitched	CBS News
Van Dyke	To Tell Truth	Truth; Conseq.	Rockford	Mike Douglas	7:00	Sanford; Son	MacNeil Report		Love, Amer. Style	Candid Camera
Mr. Chips	World of Magic	Hlwd. Squares	Files	Candid Camera	7:30	McMillan	Consumer	Dialogue	Adam-12	Make a Deal
Mary T. Moore	Donny	Sanford; Son	Mary T. Moore	CBS News	8:00	and	Washington Week	(Open Phone)	Ironside	News Special
M-A-S-H	and Marie	The Practice	M-A-S-H	Special	8:30	Wife	Wall Street	MP Report	Ironside	Continued
Sunshine	Movie:	Rockford	Sunshine	Movie:	9:00	Continued	Masterpiece	D. Munro	Movie:	Movie:
Hour	Waterloo	Files	Hour	The Thousand	9:30	Country Music	Theatre		Topaz	Friendly
Police	Continued	Police	Ellery	Plane	10:00	Kojak	People		Continued	Persuasion
Story	Continued	Story	Queen	Raid	10:30	Kojak	and Politics		Continued	Continued
News	News	News	News	News	11:00	News	News for		UFO	Continued
News	Rookies	Johnny Carson	News	Mod Squad	11:30	News	the Deaf		UFO	Movie (11:50)
Movin' On	Rookies	Johnny Carson	Movie:	Movie: (12:30)	12:00	Movie:			700 Club	That Man
Movie: (1 a.m.)	Avengers (12:40)	Johnny Carson	The Tomb	Dracula's	12:30	Satan's School				in Istanbul
One Day In	Avengers	Midnight	of Ligeia	Daughter		for Girls				
Life of Ivan		Special								
Denisovich										



ROD STEIGER STARS as Napoleon, facing the greatest battle of his life, in Waterloo, a television premiere on the ABC Television Network's "The ABC Friday Night Movie." Friday, July 9, on Channel 4 at 9 p.m.

Today's Movies

Judgment at Nuremberg (xxxx), on 8 at 12:45 p.m. Conclusion of award-winning film of which the first part was telecast Thursday.

Rio Grande (xxx), on 11 at 1 p.m. John Wayne and Maureen O'Hara star in this western about a tough cavalry officer who awaits orders to cross a river so that he can kill off marauding Indians. Beautiful scenery and some good action. (1950).

The Blue Bird (xx), on 5 at 3:30 p.m. Children may enjoy this Shirley Temple movie about a girl in search of happiness. (1940).

Waterloo, on 4 at 9 p.m. An Italian-Russian epic on the events leading to the defeat of Napoleon's forces by the Duke of Wellington in 1815. Battle scenes filmed in the Ukraine highlight the production. Starring Rod Steiger, Christopher Plummer, Orson Welles, Jack Hawkins, Virginia McKenna and Dan O'Herlihy. (1970).

The Thousand Plane Raid, on 7 at 9 p.m. A Second World War story about a massive air raid behind the German lines carried out in 1943. Cast includes Christopher Goerge and Laraine Stephens. (1969).

Topaz (xxx), on 11 at 9 p.m. An enjoyable espionage story starring John Forsythe and Frederic Stafford. Karin Dor plays a seductive undercover agent. (1969).

Key to Ratings:
Excellent xxxx
Good xxx
Fair xx
Poor x

Friendly Persuasion (xxxx), on 12 at 9 p.m. A touching story about a Quaker family in Indiana, whose happiness is disrupted by the Civil War. The cast includes Gary Cooper, Dorothy McGuire and Tony Perkins. (1956).

The Man in Instanbul, on 12 at 11:50 p.m. A French-made spy story about an international playboy who gets involved in a hunt for a kidnapped scientist. Horst Bucholz is the playboy. Also acting are Sylva Koscina and Mario Adorf. (1965).

The Tomb of Ligeia, on 6 at midnight. An English-made thriller, a good version of the Gothic Poe story starring Vincent Price and Elizabeth Shepherd. (1964).

Kill, Baby, Kill, on 8 at midnight. Italian-made mystery about a young doctor probing mysterious deaths in an isolated European village. (1966).

Dracula's Daughter, on 7 at 12:30 a.m. Dracula's daughter hunting for victims in London. (1936).

One Day in the Life of Ivan Denisovich (xxxx), on 2 at 1 a.m. Based on the highly successful novel by Alexander Solzhenitsyn, about life in a Siberian labor camp. Tom Courtenay plays Ivan. (1971).

Baron Blood, on 6 at 1:45 a.m. A melodrama about the reincarnation of a sadistic nobleman, played by Jospeh Cotten. Other actors in this Italian-made thriller are Elke Sommer and Massimo Girotti. (1972).

Satan's School for Girls, on 7 at 1:45 a.m. Pamela Franklin stars in this made-for-TV thriller about an exclusive siminary where the students are prone to suicide. (1973).

Calling Dr. Death (xxx), on 7 at 1:55 a.m. A good thriller with Lon Chaney playing a distinguished doctor whose wife finds it hard to keep away from men. She is murdered. Ramsay Ames plays the wife. (1943).

Today's Highlights

Let's Make a Deal, on 2 at 1:30 p.m. The last show of the series. Next week, Break the Bank moves to this time slot.

Consumer Survival Kit, on 9 at 7:30 p.m. The buying of recreational vehicles is the topic of this week's report. Host Larry Lewman and regular participants give pointers on what to look for in construction guidelines.

CBS News Special, on 7 and 12 at 8 p.m. This week's program covers the civil war in Lebanon, riots in South Africa and the elections in Italy.

Sunshine Hour, on 2 and 6 at 9 p.m. Canadian singer Debbie Lori Kaye and comedy-musical group, Kornstock, will be featured in tonight's show.

Master piece Masterpiece Theatre, on 9 at 9 p.m. The affair between George Sand and Frederic Chopin is featured in Part 5 of Notorious Woman tonight.

CBC AM-FM Radio Highlights

CBC-AM 690
CBC-FM 105.7

SATURDAY
AM Network

10:03 a.m. Danny Finkelman's Saturday Morning Show — (Part I) To honor the American Bicentennial, a history of American band music, prepared by Lloyd Bulmer, using records from his personal collection. Program traces the development of bands from the fiffe and drum corps of the Revolution to the high school, college, military and concert bands of today.

12:10 p.m. Our Native Land — Supporting Native Interests — Numbers of non-natives support and work actively for native interests. A profile of the Canadian Association in Support of the Native Peoples.

1:30 p.m. Hot Air— Host Bob Smith introduces Helen Ward, 1936-37, the original singer with Benny Goodman's immortal swing orchestra. (Program content is subject to change, depending on the availiability of visiting performers.)

8:30 p.m. CBC Stage — "The Great American 4th of July Parade," by Archibald MacLeish, which was specially commissioned for the Earplay series on National Public Radio in the U.S. It's a verse dialogue between the ghost of Thomas Jefferson and John Quincey Adams on the fate of the Union today.

10:03 p.m. Anthology — Morley Callaghan pays his monthly visit. Young Maritime Poets — readings of poems by Dawn Rae Dowton; Jim McSwain; Karen Schlick and Linda Moore. Also, The Circle of a Jumper, a story by John Hugh Davidson, of Saskatoon.

FM Network

10:10 a.m. The New Ones — A program devoted to the best in jazz and popular recordings recently issued in many of the main recording studios of the world. Host: Bob Sharples.

7:03 p.m. Gilmour's Album — Toronto critic columnist, Clyde Gilmour, hosts a program of selections from his private collection.

8:30 p.m. The Entertainers — "Emperor Norton," an original musical based on the true story of the first emperor of the United States, Joshua A. Norton. With music and lyrics of David Rea, book by Doug Byers. Robert Christie plays the eccentric Norton, with Ian and Sylvia Tyson and David Rea as soloists in arrangements by Milan Kymlicka.

SUNDAY
AM Network

1:03 p.m. The Bush and the Salon — "The Yankees Are Coming," a documentary on the re-enactment of the American attack on Quebec City New Year's Eve, 1775.

5 p.m. Touch of the Poet — To honor the American Bicentennial on Independency Day, a special production of Eugene O'Neill's last completed play. Stars Chris Wiggins and Lynne Gorman.

10:30 p.m. CBC Playhouse — "Chain Letter," by Marian Waldman is a strange love story about a woman who has lost her family in an accident, and a homeless peddler, whose lonely lives cross briefly.

FM Network

12 noon. Music De Chez Nous — The National Arts Centre Orchestra conducted by Jacques Beaudry: Water Music Suite (Handel); Symphony No. 40 (Mozart); Symphony No. 2 (Schumann).

10 p.m. The Best Seat in the House — An experimental series using the kunstkopf all-around sound technique. (Final program of series. returns in the fall on Tuesdays, 9 p.m.)

MONDAY
AM Network

2:30 p.m. Off the Record— Host Bob Kerr presents recordings of his choice from his personal collection.

10:30 p.m. The Great Canadian Gold Rush—Features several cuts from Bob Marley's live album. Album is not being released in Canada or the States. Also interview with blues harpist and singer James Cotten. Host is Terry David Mulligan in Vancouver.

FM Network

1:03 p.m. CBC Vancouver Chamber Orchestra—Final program of the season. Conductor John Avison.

4:03 p.m. The Entertainment Section — Part 1, host is Peter Downie, taking over from Peter Gzowski who will be involved with television, the Winnipeg Folk Festival, the Olympics and holidays for the summer months. All aspects of the entertainment scene across the country will be covered — in interviews, reviews, and reports — theatre, books, film, art, poetry, and of course, lots of music, both on record and live.

6:30 p.m. Listen to the Music—Margaret Pacsu hosts an hour and a half of light music, including listeners' requests and new releases and information about upcoming events.

9:20 p.m. Solzhenitsyn: A Message to the West—The celebrated Russian author's controversial BBC television address followed by a discussion with Leonard Shapiro, Professor of Political Science, L.S.E.; Bernard Crick, Professor of Politics, University of London; Claude Bourdet, former editor of 'Nouvelle Observateur'. (Produced by the BBC).

TUESDAY
AM Network

2:03 p.m. Hancock's Half Hour—Tony Hancock's humor is revived, dating back to 1954 when the comic actor established his over-smart, over-confident character who always fell victim to sidekick Sid James' crooked schemes.

10:30 p.m. Touch the Earth — A Bicentennial special wih Oscar Brand, based on his book, The Spirit of '76, featuring the music of the American Revolution. Also, an interviev and music with singer and guitarist Dave Van Ronk, recorded in his Greenwich Village apartment.

FM Network

10 p.m. Canadian Concert Hall — CBC Winnipeg Orchestra conducted by Franz-Paul Decker; Jeanne Baxtresser, flute; Concerto in D major, Op. 8, (Otar Gordeli); Ballade for flute and string orchestra (Frank Martin3; Night Soliloquy for Flute and String Orchestra, (Kent Kennan); Pittsburgh Symphony (Hindemith).

12 midnight. That Midnight Jazz — Host: Don Warner in Halifax.

WEDNESDAY
AM Network

2:03 p.m. The Frankie Howerd Show — One of Britain's most-loved comedians, Frankie Howerd displays the same artistry with a double entendre that has delighted CBC-tv audiences in Up Pompeii and The Frankie Howerd Show.

8:03 p.m. Concern — Children Suffer Too: A two-part presentation dealing with children and the pain of medical treatment, and then the pain of violence in their lives. Punch and Judy M.D. — A report on the technique being used in some Washington and Chicago hospitals which prepares a child for operations through the use of puppets. Belfast Children describe the violence and destruction, both material and pschological, as seen through the eyes of the children of Belfast. Adolescent Suicide — Growing up Dead: A personal and social portrait of young people who want to take their lives. It's a fact that more students attempt suicide than adults.

FM NETWORK

9:03 p.m. Themes and Variations — Charles Ives, The First Hundred Years, 1874 — 1974. A re-broadcast of a documentary prepared by Max Allen and Diana Brown. In celebration of the U.S. BiCentennial.

THURSDAY
AM Network

2:03 p.m. Frank Muir Goes Into — A series of amusing lectures and supporting comedy material by Alfred Marks and other noted wits. Each episode explores a particular theme such as families, the home, education, or the Church, using jokes, quotations and impressions.

10:30 p.m. Jazz Radio Canada — with hosts Mary Nelson and Lee Major. Hosted by Nighthawk — music and conversation with jazzman Charles Mingus.

FM Network

10:10 p.m. Canadian Collection — Selections from the catalogue of CBC Broadcast Recordings, which are available to the public on a mail-order basis.

FRIDAY
AM Network

2:30 p.m. Canadian Concert Hall—Huguette Tourangeau, mezzo-soprano; Sandra Munn, piano: La Molinara, La Rachellina, Paisello, Paga Fui, Winter; Dove Sei (Handel); Le Soir (Gounod); Invitation au Voyane, Elegie, and La Vie Anerieure (Duparc); Three Songs (Debussy); Ah Quel Dimer (Offenbach) (From the CBC Alberta Festival).

8:03 p.m. Between Ourselves—"The Second Green Revolution", a look at the revolutionary biological research being carried on at the Saskatoon Laboratory of the NRC which includes conversations with two scientists from the pioneering team. The first green revolution in agriculture involved the heavy use of fertilizers and cross-breeding. The second, depends on using the plant cells themselves by manipulating the plant cell cultures and by stimulating cells from different plant specimens fuse.

10:30 p.m. Major Progression—A weekly 90-minute rock music show from Winnipeg. The program will have a variety of features covering almost every aspect of the music scene by Canadian artists.

FM Network

8:03 p.m. Ideas— Beethoven Sonatas. Third of 19 programs heard Fridays, featuring performances and commentary by pianist Anton Kuerti.

12 midnight. That, Midnight Jazz—Host: Ken Haslam in Toronto.

RADIO LOG

AM Stations — Victoria: CJVI, 900; CFAX, 1070; CKDA, 1220; Vancouver: CJOR, 600; CBU, 690; CKLG, 730; CKNW, 980; CKWX 1130; CHQM, 1320; CFUN, 1410; CJVB, 1470. Seattle: KIRO, 710; KOMO, 1000; KING, 1090. Bellingham: KARI, 550. Port Angeles: KONP, 1450.

FM Stations — Victoria: CFMS, 98.5. Vancouver: CKLG, 99.3; CHQM, 103.5; CBC, 105.7; CBUF, 97.7 (French—6 a.m. to 1 a.m.). Seattle: KIXI, 95.7; KLSN, 96.5; KING, 98.1; KIRO, 100.7; KETO, 101.5. Tacoma: KTNT, 93.7; KLAY, 106. Edmonds: KBIQ, 105.3. Bellingham: KERI, 104.3.

Major Newscasts: CBC-FM, 10 a.m.; BBC News. Monday to Friday. National news: CFAX, CKDA and CJVI, 8 a.m., 12 noon (noon report), 5:30 p.m. (news hour); Saturday and Sunday, 8 a.m., 12:30 p.m., 6 p.m. and 10 p.m.

Most stations broadcast news bulletins on the hour and on the half-hour at early morning and evening peak periods.

MAX FERGUSON LEAVES RADIO

JUNE GRAHAM

TORONTO — Max Ferguson has had enough of big cities. After 30 years as one of CBC's funniest broadcasters, this dignified, sad-eyed philosopher with the droll mouth, well-etched laugh wrinkles, and diamond-cut wit is retiring from his popular Monday-to-Friday network radio series out of the Toronto studios, to enjoy a quiet rural life in his cottage at Neil's Harbor, near the northern tip of Cape Brenton, Nova Scotia. He plans to garden, swim, bake bread, chin-wag with local fishermen, and forget about the rat-race. His last broadcast of The Max Ferguson Show was on June 25th.

Attesting to the consistently high quality of his series was the ACTRA Award presented on April 21st to the team of Ferguson and his amusing sidekick, Allan McFee, for the Best Variety Performance on Radio.

Ferguson joined the CBC as an announcer and disk-jockey at the Halifax studios in 1946, after graduating from the University of Western Ontario. One of his early assignments was a program of western music. Instead of presenting it straight, he indentified himself as Old Rawhide, and slipped into the drawl that was to become famous. After the broadcast the CBC was deluged with letters from listeners asking for more appearances by the crusty old codger, so he became a regular feature at CBC Halifax. When Max was transferred to Toronto, Rawhide joined the network, too.

In 1968 his book about his experiences with the show and on speaking engagements, And Now Here's Max, won the Leacock Medal For Humor.

the Bay

FOR MILD NERVE DEAFNESS



NEW!
Miracle Ear
OUR RECOMMENDATION for those who hear sounds but don't always understand words!
Just slip it in your ear . . . when you need a HEARING LIFT!
PROVEN IN USE

☆ Remarkable new design—smaller than ever before!
☆ Natural colored, contoured to blend with the shape of your ear!
☆ Proven in Use! Happily worn by thousands!

Dahlberg Hearing Aid Service
Third Floor Hudson's Bay Co.
1701 Douglas Street 385-5414
Victoria, B.C. 385-1311
Hudson's Bay Company

Pat Barclay



If there is one unwritten rule which professional writers (who are not normally noted for conformity) most consistently follow, it is the rule that states: "Never waste good material." Disguise, recycle, steal or invent it, but never waste it.

So it's not surprising to discover that Carol Shields, who is a poet, short story writer and author of a critical study of Susanna Moodie which appeared in 1975, has chosen to centre her first novel around a woman who is writing a biography of Susanna Moodie. What is surprising is that she manages to make a slight story, about nothing very much, so interesting.

Judith Gill is 40, big-boned and "incorrigibly curious"; she is married to Martin, a university English professor who is a Milton specialist. They have two children: Meredith, 16 and inclined to rebellion and romance, and Richard, 11, serious and secretive. In fact, everyone around Judith tends to be secretive, for they must instinctively protect themselves from her compulsive need to know: "No wonder Richard seals his letter with Scotch tape. No wonder Meredith locks her diary, burns her mail, carries the telephone into her room when she talks. No wonder Martin is driven to subterfuge, not telling me that his latest paper has been turned down by the Renaissance Society . . . and John Spalding in Birmingham. Poor John Spalding, how I added him up."

★ ★ ★

John Spalding is an Englishman (another English professor) who took his family off to Cyprus on a year's sabbatical leave, renting his flat to the Gills, who were also "on sabbatical". Alone in the flat by day, Judith (who had already written two biographies which developed her detective skills) began collecting and interpreting the details of John Spalding's life. ("I filtered him through the wallpaper, the kitchen utensils, the old snapshots, the shaving equipment, distilling him from the ratty blankets, the unpardonable home carpentry, the Marks-and-Spencer lamp shades and the paper bags in the bathroom cupboard where for mysterious reasons he saved burnt-out lightbulbs. Why, Why?")

One day she discovered John Spalding's unpublished novels, all seven of them, and of course she sat down and read them all. Afterwards, home again in Canada and taking a course in creative writing from an old friend who happens to be a successful novelist himself, she helped herself to the plot of one of John Spalding's novels for a class assignment. And now, when the novelist friend (whose name is Furling Eberhardt, by the way) publishes his latest book, Judith discovers that he has stolen John Spalding's plot from her.

Well, that's about as lively as Small Ceremonies ever gets, and perhaps you're already thinking that Judith must be a hopelessly unsympathetic character whose trivial adventures are better left ignored. But the interesting and even exciting thing about this quiet little novel is that it's very engrossing, in a way that borders on the uncanny.

★ ★ ★

What's more, Mrs. Shields succeeds, if not in making us like Judith, at least in persuading us to understand and have patience with her. She achieves this considerable feat by convincing us of Judith's credentials as a biographer, by making her working methods interesting, and by having her come down with a violent case of flu which gives her family and friends the opportunity to demonstrate how very much they love and value her. There is also the final scene of the novel, when Martin and Judith eat a celebratory dinner at a restaurant and are seated near a group of people who converse animatedly in sign language. Judith is entranced; she misses nothing, including the sight of Martin, watching her.

The celebratory dinner, incidentally, is only one of the many "small ceremonies" which occur in this book, from eating high tea in September, "the real beginning of the year", to watching Princess Anne's wedding on TV. Of such small highlights is the stuff of ordinary lives made, Mrs. Shields seems to say, managing to give her story the ring of truth and a neat framework to rest upon in one fell swoop.

My only real criticisms of it are that she has fallen victim to Judith's own painstaking biographical method and supplies more motivational background for her character than the story really requires, giving it a slightly precious quality, and that Judith's disapproval of Martin's novel idea for livening up his Milton lectures is unconvincing. (Anyone who has any contact with the academic world at all can see that he can't miss.)

These minor complaints aside, Small Ceremonies is a satisfying work by an accomplished writer. Readers who are especially interested in how biographies are written should find it absolutely riveting.

SMALL CEREMONIES, by Carol Shields. McGraw-Hill Ryerson. $8.95.

Books

Horatio Alger in Reverse

By WILLIAM FRENCH

Leslie McFarlane must be one of the most exploited authors since St. Matthew and his colleagues made their contribution to the New Testament with no thought of royalties. McFarlane, of course, is the Ontario writer better known by his alias of Franklin W. Dixon, original author of the Hardy Boys series of adventures.

As he explains in this autobiography, McFarlane wrote 20 books in the series between 1926 and 1946. He started at $125 per book, with no royalty rights, and his total income from the series was about $5,000. Yet the series became one of the world's great bestsellers, with about 12 million copies sold to date, and income to the publisher, according to one estimate, of $15-million.

Anyone else would have been at least mildly piqued at this outrageous spin of fortune's wheel. But not McFarlane; he adopts a curiously defensive attitude. He writes in his memoirs that it saddens and maddens him to be thought of as the dumbest sucker of the age, a victim of one of the great swindles of modern times.

"I was not swindled," he writes. "I accepted the terms . . . and the importance of the money was related to my needs. I was free to reject any of the assignments. Writing is not a profession on which one embarks under duress. No one forces anyone to become a writer. No one even asks him. He writes because he enjoys writing, and if he doesn't enjoy it he should get out of the profession. It follows, then, that if he is doing something he enjoys he should not complain if the financial rewards are less than he expected or thinks he deserves."

Well, members of the Writers' Union might have a dissenting opinion. If McFarlane's logic were widely supported, there wouldn't be much of a literary culture in this country. Enjoyable as writing is, some of the pleasure vanishes when the author doesn't eat regularly.

McFarlane's disdain for money, admirable as it is, seems more like a rationalization developed over the years to hide the pain of what-might-have-been. He's a tough old graduate of the Depression school, too, and remembers, without complaining, when he couldn't afford a stamp to send his manuscript off in the mail. As a young reporter he was flagrantly exploited on the newspapers of northern Ontario, but rarely complained.

And it's probable that if he had demanded better terms from the syndicate for which he wrote the Hardy Boys, his employers would simply have dispensed with his services and given the job to someone else. They had scores of ghost writers, and any of them could have turned out the Hardy Boys. They were already writing many similar series, such as the Rover Boys, Tom Swift, the Bobbsey Twins, Nancy Drew and so on. McFarlane knew from first-hand experience as a reporter that no one was indispensable; once, when he asked for a raise, he was fired instead.

Another aspect of McFarlane's slave contract that he found easy to accept concerned secrecy. He was made to promise that he would never under any circumstances divulge to anyone the fact that he had ever written a Hardy Boys book under any title or pen name. McFarlane was not particularly anxious to be associated with hack work — he wanted to be a real writer — so he didn't even tell his mother what he was doing in the rented office in Haileybury, and in a cabin on the lake near Sudbury.

Years later, when his teenage son Brian—now the hockey commentator—discovered the Hardy Boy books and devoured them eagerly, he had no idea that the author lived under the same roof. He was astounded—and proud—when his father confessed. It was Brian who told his father that the books were in great demand in the bookstores and sold in great numbers; their author had no idea.



McFARLANE
. . . no regrets

McFarlane's story is a kind of Horatio Alger tale in reverse, which is ironic because he grew up on the Alger books, used similar plots in some of his own books and had a vague connection, through the syndicate for which he worked, with Alger. But Alger had the advantage of being a real person; Franklin W. Dixon was a ghost, and ghosts have no rights.

McFarlane got involved in writing massproduced juvenile novels by answering an ad in Editor and Publisher for a fiction writer. That brought him a reply from New Jersey from Edward Stratemeyer, one of the innovative marketing geniuses that the United States produces from time to time. Stratemeyer invented the concept of the fiction factory, a system through which a variety of anonymous writers, using the same pseudonym, turned out innumerable volumes in a series.

Stratemeyer supplied plot outlines to his writers, who then used their imaginations to fill in the dialogue and action. At one point in the 1920s, Stratemeyer, through his stable, was producing 80 per cent of the books read by adolescents in North America, giving him enormous power which, his critics maintained, he used to overstimulate teenage imaginations and drug his readers into a state of idiocy. When he died in 1931, his two daughters took over the enterprise and kept it going.

McFarlane tells his story with lots of dialogue and action, naturally. He seldom pauses to analyze, but provides some useful insights into the sociological phenomenon represented by Nancy Drew the Hardy Boys and their ilk. He also manages to convey what it was like to be a writer in this country when anything to do with culture was suspect. He churned out the Hardy Boy books with a minimum of effort — a chapter normally took half an hour — and had time for other writing, but the big breakthrough as a serious writer never came.

McFarlane was dismayed recently to discover that his Hardy Boys books have been rewritten, partly to bring them up to date — references such as roadster have been changed to convertible, for example — and partly to make them more accessible to non-literate readers, by removing any trace of style and individuality. Franklin W. Dixon may not care, but Leslie McFarlane certainly does.

"Damn it all," he writes, "even a ghost has feelings."

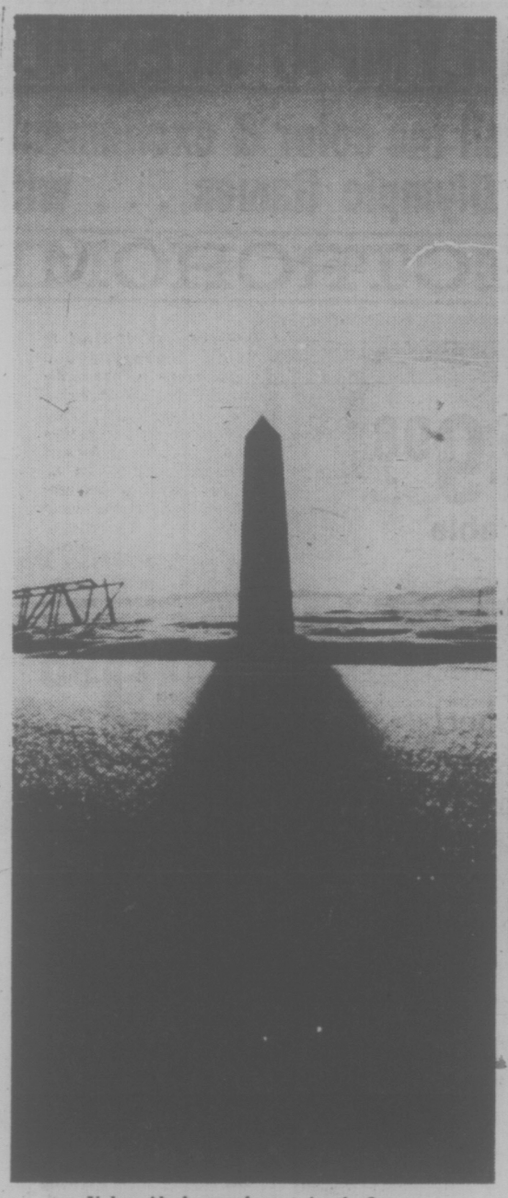
The Globe and Mail

GHOST OF THE HARDY BOYS, by Leslie McFarlane. Methuen. $8.95.

Canada's Top 20

FICTION	Last Week	Weeks on List
1. THE TRINITY, Leon Uris	1	15
2. LONELY LADY, Harold Robbins	2	5
3. AGENT IN PLACE, Helen MacInness	3	7
4. THE DEEP, Peter Benchley	5	6
5. 1876, Gore Vidal	6	15
6. THE GEMINI CONTENDERS, Robert Ludlum	9	9
7. TOUCH NOT THE CAT, Mary Stewart	—	—
8. BEAR, Marian Engel	4	8
9. THE R DOCUMENT, Irving Wallace	7	13
10. CURTAIN, Agatha Christie	8	37
NON-FICTION		
1. BETWEEN FRIENDS/ENTRE AMIS Edited by Lorraine Monk	3	3
2. THE FINAL DAYS, Carl Bernstein and Bob Woodward	1	11
3. A MAN CALLED INTREPID, William Stevenson	2	15
4. GERHARD, Betty Kennedy	4	9
5. THE CANADIAN ESTABLISHMENT, VOL I, Peter Newman	5	34
6. SPANDAU, Albert Speer	7	16
7. A VERY DOUBLE LIFE, C. P. Stacey	8	11
8. THE PEOPLES' ALMANAC, David Wallechinsky and Irving Wallace	6	15
9. SCOUNDREL TIME, Lillian Hellman	10	2
10. WHEN I WAS YOUNG, Raymond Massey	9	6

THE BOOK NOOK
Your Family Book Store
GIFTS FOR ALL SPECIAL OCCASIONS
Special Orders Invited
CENTENNIAL SQUARE
Next to City Hall
386-0813 6-18



Yukon-Alaska marker at Arctic Ocean



Schoolgirls at Rosedale Hutterite Colony in Alberta



Ice-fishing on Niagara R. at Buffalo

Happy Birthday, Anyway

By PETER MURRAY

What do you give as a birthday present to someone who already has everything?

A book, of course.

And if you want to impress and money is no problem and you're not quite certain about your friend's reading habits (or lack of them) — why, a big, handsome picture book is just the answer.

So that's what Canada decided upon as a Bicentennial gift to the United States. The National Film Board dispatched 26 of this country's best still camerapersons to photograph the people and the landscape of an arbitrarily set 40-mile-wide zone straddling the boundary across the continent and in the Arctic northwest.

The total cost of this endeavor has been estimated at $1 million, and as we have a right to expect after the expenditure of that kind of taxpayers' money, the result is suitably grand. The photographs are almost all excellent, the design dramatic. And yet the over-all effect is curiously disappointing.

Perhaps we've become satiated by the number and artistic quality of these glossy coffee-table behemoths that keep appearing in ever-increasing numbers and prices. They were more of a novelty when the Film Board produced Canada — A Year of the Land to mark our centennial in 1967, and that may be why it was more gratefully received.

It could be that the border theme is simply too nebulous. Many of the pictures don't bear any relationship to it at all, and could have been taken anywhere in either country. The photograph of a Victoria second-hand store dealer in front of his shop, an excellent character study, is a case in point.

The faces of other interesting people are caught in carefully posed studies, but why are they here?

Maybe what's missing most is words, the glue which could have held the project together. Some of that $1 million could have been better spent commissioning a few of our best writers to tell us something about the state of the relationship between the two countries in 1976.

But that would have involved controversy, something the editors and photographers have studiously avoided. There's no hint of any of the tensions and common problems afflicting the neighboring countries. It's all very bland — and unreal.

What the book does have scattered throughout are quotations from a variety of sources, such as "Country, like conscience, is something that all of us have deep within ourselves," which contribute little except pretentiousness.

And their use raises another issue, the old bugaboo of picture books — captions. I always assumed they were stuck in the back like an index by the design experts who didn't want type cluttering up their pristine pages. But if they can mess it up with superfluous quotes, why not tell us briefly what the picture is all about and avoid that annoying flipping back and forth?

Enough of this niggling. As they say, with a gift it's the thought that counts and we hope the U.S. will accept it in that spirit. (Some 20,000 copies are being distributed free to libraries and institutions.)

Happy birthday, U.S.A.!

BETWEEN FRIENDS/ENTRE AMIS, edited by Lorraine Monk for the National Film Board. McClelland and Stewart. $29.50 until Aug. 1, then $42.50.

Books



ROOSEVELT . . . pragmatist

Politics of Expediency

By JULIAN REID

"Weren't you bragging just a little, Yamamoto?" the Saturday Evening Post demanded rhetorically. "Your people are giving their lives in useless sacrifice. Ours are fighting for a glorious future of mass employment, mass production, and mass distribution and ownership."

The year was 1942, and the Post was pledging its wholehearted dedication to the U.S. war-effort. Its words were less eloquent than those in which, the previous year, President Franklin Delano Roosevelt had proclaimed his celebrated Four Freedoms — but they cut closer to the American home. After more than a decade in the toils of the Great Depression, the average citizen was eager for the "glorious future," the Post and its advertisers promised.

Roosevelt's New Deal policies had alleviated the worst pangs of the Hungry Thirties, but failed to cure the ailing economy. What the still-controversial economics of John Maynard Keynes prescribed was a massive dose of government spending, wrapped up in a deficit budget; the war-effort was just what the doctor ordered. As FDR himself jauntily explained to the press. "Dr. New Deal,' a specialist in internal medicine, had been succeeded by an orthopedic surgeon, 'Dr. Win-the-War.' "

In V Was For Victory, Yale historian John Morton Blum studies the interplay of popular expectations and political policies in the wartime U.S. Like most academic history, the book is over-long, overly impersonal, and reluctant to advocate conclusions. But from between its lines emerges an illuminating study in the politics of expediency.

For all the plethora of broadly liberal programs with which he was associated, FDR had no firm ideological commitments. His policies were pragmatically arrived at, dictated by whatever he perceived as the immediately imperative goal. Throughout the 1930's that goal was clear: economic recovery. And so he became "Dr. New Deal," champion of liberal causes and scourge of heel-dragging reactionaries.

After Pearl Harbor, he became obsessed with a new goal: "total victory." In its cause, he consistently "sacrificed principles to expedients." A typical example, treated at length by Blum, was his unwillingness to support legislation curbing the "Jim Crow" practices prevalent in the defence industries and the armed forces. Victory abroad took precedence over civil liberties at home — after all, the latter would certainly stir up trouble, which might somehow hinder the nation's war-effort.

Meanwhile, as Blum remarks drily, "the war did wonderful things for the American people." They began to dream again — dreams tinged with a glossy nostalgia. Their collective vision of postwar paradise, the Office of War Information reported to FDR, was "compounded largely of 1929 values and the economics of the 1920s, leavened with a hangover from makeshift controls of the war." As for the Depression years, the public preferred to forget them. And so, inevitably, "Dr. New Deal" metamorphosed into "Dr. Win-the-War."

When the electorate voted in the reactionary 1942 Congress, which proceeded to liquidate numerous New Deal programs, it was hardly the president's fault — though supporters felt that he might have fought harder on their behalf. Plainly, too, most of his concessions to expediency, however debatable, were more or less justified in their wartime context. Excessive they might be, but not blatantly so.

Yet it is in the nature of small excesses that their impact is cumulative — and sometimes disproportionate. This became dramatically clear in the election of 1944, when the ailing president, reluctant to alienate anyone, mounted a campaign of "calculated blandness." This dictated that his outspokenly liberal vice-president, Henry Wallace, be dumped from the ticket, though his presence on it would hardly have jeopardized its chances of re-election.

And so, the following year, when FDR died in harness, he was succeeded not by Wallace but by Harry Truman. The new president let the last vestiges of New Deal liberalism fade quietly away; Wallace would have fought for them. The ravens of expediency had flown home to roost.

FDR had led America into war with a fanfare of promises — promises of a comprehensive postwar program in the New Deal spirit, guaranteeing for all the most basic of his "Four Freedoms," Freedom From Want. As late as 1944, he reiterated those promises, — now they took the form of a "Second Bill of Rights" safeguarding the economic welfare of all, to be formally instituted once the war was over.

Needless to say, it never materialized. Instead, Americans found themselves in the glorious Saturday Evening Post future they had dreamed of — "mass employment, mass production and mass distribution and ownership" with a vengeance, supported by the war-born Military-Industrial Complex and fed with the burgeoning paranoia of the Cold War. Aptly, Blum cites the ironic admonition of another Roosevelt, Theodore: "God save you from the werewolf and from your heart's desire."

V WAS FOR VICTORY: Politics and American Culture During World War II, by John Morton Blum. Longman. $15.25.

PRE-OLYMPIC SPECIALS
catch all the color & excitement of the Olympic Games . . . with
ELECTROHOME





Remember! "We Service what We Sell"

DON'T PAY THE HIGH COST OF LABOUR . . .
RENT-TO-OWN
one of these smart sets



3 YEARS GUARANTEE ON ALL PARTS AND LABOUR
6-YEAR PLAN ON THE PICTURE TUBE

WE'RE OPEN 10 A.M.-10 P.M. DAILY

CTV CITY CENTRE TV
Phone 477-6971
Shelbourne at McKenzie
Next to K-Mart in the Mall

CBC AM-FM Radio Highlights

CBC-AM 690
CBC-FM 105.7

SATURDAY
AM Network

10:03 a.m. Danny Finkelman's Saturday Morning Show — (Part I) To honor the American Bicentennial, a history of American band music, prepared by Lloyd Hulmer, using records from his personal collection. Program traces the development of bands from the fiffe and drum corps of the Revolution to the high school, college, military and concert bands of today.

12:10 p.m. Our Native Land — Supporting Native Interests — Numbers of non-natives support and work actively for native interests. A profile of the Canadian Association in Support of the Native Peoples.

1:30 p.m. Hot Air— Host Bob Smith introduces Helen Ward, 1936-37, the original singer with Benny Goodman's immortal swing orchestra. (Program content is subject to change, depending on the availiability of visiting performers.)

8:30 p.m. CBC Stage — "The Great American 4th of July Parade," by Archibald MacLeish, which was specially commissioned for the Earplay series on National Public Radio in the U.S. It's a verse dialogue between the ghost of Thomas Jefferson and John Quincey Adams on the fate of the Union today.

10:03 p.m. Anthology — Morley Callaghan pays his monthly visit. Young Maritime Poets — readings of poems by Dawn Rae Dowton; Jim McSwain; Karen Schlick and Linda Moore. Also, The Circle of a Jumper, a story by John Hugh Davidson, of Saskatoon.

FM Network

10:10 a.m. The New Ones — A program devoted to the best in jazz and popular recordings recently issued in many of the main recording studios of the world. Host: Bob Sharples.

7:03 p.m. Gilmour's Album — Toronto critic columnist, Clyde Gilmour, hosts a program of selections from his private collection.

8:30 p.m. The Entertainers — "Emperor Norton," an original musical based on the true story of the first emperor of the United States, Joshua A. Norton. With music and lyrics of David Rea, book by Doug Byers. Robert Christie plays the eccentric Norton, with Ian and Sylvia Tyson and David Rea as soloists in arrangements by Milan Kymlicka.

SUNDAY
AM Network

1:03 p.m. The Bush and the Salon — "The Yankees Are Coming," a documentary on the re-enactment of the American attack on Quebec City New Year's Eve, 1775.

5 p.m. Touch of the Poet — To honor the American Bicentennial on Independency Day, a special production of Eugene O'Neill's last completed play. Stars Chris Wiggins and Lynne Gorman.

10:30 p.m. CBC Playhouse — "Chain Letter," by Marian Waldman is a strange love story about a woman who has lost her family in an accident, and a homeless peddler, whose lonely lives cross briefly.

FM Network

12 noon. Music De Chez Nous — The National Arts Centre Orchestra conducted by Jacques Beaudry: Water Music Suite (Handel); Symphony No. 40 (Mozart); Symphony No. 2 (Schumann).

10 p.m. The Best Seat in the House — An experimental series using the kunstkopf all-around sound technique. (Final program of series. returns in the fall on Tuesdays, 9 p.m.)

MONDAY
AM Network

2:30 p.m. Off the Record— Host Bob Kerr presents recordings of his choice from his personal collection.

10:30 p.m. The Great Canadian Gold Rush—Features several cuts from Bob Marley's live album. Album is not being released in Canada or the States. Also interview with blues harpist and singer James Cotten. Host is Terry David Mulligan in Vancouver.

FM Network

1:03 p.m. CBC Vancouver Chamber Orchestra—Final program of the season. Conductor John Avison.

4:03 p.m. The Entertainment Section — Part 1, host is Peter Downie, taking over from Peter Gzowski who will be involved with television, the Winnipeg Folk Festival, the Olympics and holidays for the summer months. All aspects of the entertainment scene across the country will be covered — in interviews, reviews, and reports — theatre, books, film, art, poetry, and of course, lots of music, both on record and live.

6:30 p.m. Listen to the Music—Margaret Pacsu hosts an hour and a half of light music, including listeners' requests and new releases and information about upcoming events.

9:20 p.m. Solzhenitsyn: A Message to the West—The celebrated Russian author's controversial BBC television address followed by a discussion with Leonard Shapiro, Professor of Political Science, L.S.E.; Bernard Crick, Professor of Politics, University of London; Claude Bourdet, former editor of 'Nouvelle Observateur'. (Produced by the BBC).

TUESDAY
AM Network

2:03 p.m. Hancock's Half Hour—Tony Hancock's humor is revived, dating back to 1954 when the comic actor established his over-smart, over-confident character who always fell victim to sidekick Sid James' crooked schemes.

10:30 p.m. Touch the Earth — A Bicentennial special wih Oscar Brand, based on his book, The Spirit of '76, featuring the music of the American Revolution. Also, an interviev and music with singer and guitarist Dave Van Ronk, recorded in his Greenwich Village apartment.

FM Network

10 p.m. Canadian Concert Hall — CBC Winnipeg Orchestra conducted by Franz-Paul Decker; Jeanne Baxtresser, flute; Concerto in D major, Op. 8, (Otar Gordeli); Ballade for flute and string orchestra (Frank Martin3; Night Soliloquy for Flute and String Orchestra, (Kent Kennan); Pittsburgh Symphony (Hindemith).

12 midnight. That Midnight Jazz — Host: Don Warner in Halifax.

WEDNESDAY
AM Network

2:03 p.m. The Frankie Howerd Show — One of Britain's most-loved comedians, Frankie Howerd displays the same artistry with a double entendre that has delighted CBC-tv audiences in Up Pompeii and The Frankie Howerd Show.

8:03 p.m. Concern — Children Suffer Too: A two-part presentation dealing with children and the pain of medical treatment, and then the pain of violence in their lives. Punch and Judy M.D. — A report on the technique being used in some Washington and Chicago hospitals which prepares a child for operations through the use of puppets. Belfast Children describe the violence and destruction, both material and pschological, as seen through the eyes of the children of Belfast. Adolescent Suicide — Growing up Dead: A personal and social portrait of young people who want to take their lives. It's a fact that more students attempt suicide than adults.

FM NETWORK

9:03 p.m. Themes and Variations — Charles Ives, The First Hundred Years, 1874 — 1974. A re-broadcast of a documentary prepared by Max Allen and Diana Brown. In celebration of the U.S. BiCentennial.

THURSDAY
AM Network

2:03 p.m. Frank Muir Goes Into — A series of amusing lectures and supporting comedy material by Alfred Marks and other noted wits. Each episode explores a particular theme such as families, the home, education, or the Church, using jokes, quotations and impressions.

10:30 p.m. Jazz Radio Canada — with hosts Mary Nelson and Lee Major. Hosted by Nighthawk — music and conversation with jazzman Charles Mingus.

FM Network

10:10 p.m. Canadian Collection — Selections from the catalogue of CBC Broadcast Recordings, which are available to the public on a mail-order basis.

FRIDAY
AM Network

2:30 p.m. Canadian Concert Hall—Huguette Tourangeau, mezzo-soprano; Sandra Munn, piano: La Molinara, La Rachellina, Paisello, Paga Fui, Winter; Dove Sei (Handel); Le Soir (Gounod); Invitation au Voyane, Elegie, and La Vie Anerieure (Duparc); Three Songs (Debussy); Ah Quel Dimer (Offenbach) (From the CBC Alberta Festival).

8:03 p.m. Between Ourselves—"The Second Green Revolution", a look at the revolutionary biological research being carried on at the Saskatoon Laboratory of the NRC which includes conversations with two scientists from the pioneering team. The first green revolution in agriculture involved the heavy use of fertilizers and cross-breeding. The second, depends on using the plant cells themselves by manipulating the plant cell cultures and by stimulating cells from different plant specimens fuse.

10:30 p.m. Major Progression—A weekly 90-minute rock music show from Winnipeg. The program will have a variety of features covering almost every aspect of the music scene by Canadian artists.

FM Network

8:03 p.m. Ideas— Beethoven Sonatas. Third of 19 programs heard Fridays, featuring performances and commentary by pianist Anton Kuerti.

12 midnight. That, Midnight Jazz—Host: Ken Haslam in Toronto.

RADIO LOG

AM Stations — Victoria: CJVI, 900; CFAX, 1070; CKDA, 1220; Vancouver: CJOR, 600; CBU, 690; CKLG, 730; CKNW, 980; CKWX 1130; CHQM, 1320; CFUN, 1410; CJVB, 1470. Seattle: KIRO, 710; KOMO, 1000; KING, 1090. Bellingham: KARI, 550. Port Angeles: KONP, 1450.

FM Stations — Victoria: CFMS, 98.5. Vancouver: CKLG, 99.3; CHQM, 103.5; CBC, 105.7; CBUF, 97.7 (French—6 a.m. to 1 a.m.). Seattle: KIXI, 95.7; KLSN, 96.5; KING, 98.1; KIRO, 100.7; KETO, 101.5. Tacoma: KTNT, 93.7; KLAY, 106. Edmonds: KBIQ, 105.3. Bellingham: KERI, 104.3.

Major Newscasts: CBC-FM, 10 a.m.; BBC News. Monday to Friday. National news: CFAX, CKDA and CJVI, 8 a.m., 12 noon (noon report), 5:30 p.m. (news hour); Saturday and Sunday, 8 a.m., 12:30 p.m., 6 p.m. and 10 p.m.

Most stations broadcast news bulletins on the hour and on the half-hour at early morning and evening peak periods.

MAX FERGUSON LEAVES RADIO

JUNE GRAHAM

TORONTO — Max Ferguson has had enough of big cities. After 30 years as one of CBC's funniest broadcasters, this dignified, sad-eyed philosopher with the droll mouth, well-etched laugh wrinkles, and diamond-cut wit is retiring from his popular Monday-to-Friday network radio series out of the Toronto studios, to enjoy a quiet rural life in his cottage at Neil's Harbor, near the northern tip of Cape Brenton, Nova Scotia. He plans to garden, swim, bake bread, chin-wag with local fishermen, and forget about the rat-race. His last broadcast of The Max Ferguson Show was on June 25th.

Attesting to the consistently high quality of his series was the ACTRA Award presented on April 21st to the team of Ferguson and his amusing sidekick, Allan McFee, for the Best Variety Performance on Radio.

Ferguson joined the CBC as an announcer and disk-jockey at the Halifax studios in 1946, after graduating from the University of Western Ontario. One of his early assignments was a program of western music. Instead of presenting it straight, he indentified himself as Old Rawhide, and slipped into the drawl that was to become famous. After the broadcast the CBC was deluged with letters from listeners asking for more appearances by the crusty old codger, so he became a regular feature at CBC Halifax. When Max was transferred to Toronto, Rawhide joined the network, too.

In 1968 his book about his experiences with the show and on speaking engagements, And Now Here's Max, won the Leacock Medal For Humor.

the Bay

FOR MILD NERVE DEAFNESS



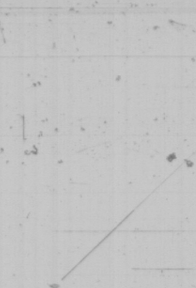
NEW!
Miracle Ear
OUR RECOMMENDATION for those who hear sounds but don't always understand words!
Just slip it in your ear . . . when you need a HEARING LIFT!
PROVEN IN USE

☆ Remarkable new design—smaller than ever before!
☆ Natural colored, contoured to blend with the shape of your ear!
☆ Proven in Use! Happily worn by thousands!

Dahlberg Hearing Aid Service
Third Floor Hudson's Bay Co.
1701 Douglas Street 385-5414
Victoria, B.C. 385-1311
Hudson's Bay Company

Books

Pat Barclay



If there is one unwritten rule which professional writers (who are not normally noted for conformity) most consistently follow, it is the rule that states: "Never waste good material." Disguise, recycle, steal or invent it, but never waste it.

So it's not surprising to discover that Carol Shields, who is a poet, short story writer and author of a critical study of Susanna Moodie which appeared in 1975, has chosen to centre her first novel around a woman who is writing a biography of Susanna Moodie. What is surprising is that she manages to make a slight story, about nothing very much, so interesting.

Judith Gill is 40, big-boned and "incorrigibly curious"; she is married to Martin, a university English professor who is a Milton specialist. They have two children: Meredith, 16 and inclined to rebellion and romance, and Richard, 11, serious and secretive. In fact, everyone around Judith tends to be secretive, for they must instinctively protect themselves from her compulsive need to know: "No wonder Richard seals his letter with Scotch tape. No wonder Meredith locks her diary, burns her mail, carries the telephone into her room when she talks. No wonder Martin is driven to subterfuge, not telling me that his latest paper has been turned down by the Renaissance Society . . . and John Spalding in Birmingham. Poor John Spalding, how I added him up."

★ ★ ★

John Spalding is an Englishman (another English professor) who took his family off to Cyprus on a year's sabbatical leave, renting his flat to the Gills, who were also "on sabbatical". Alone in the flat by day, Judith (who had already written two biographies which developed her detective skills) began collecting and interpreting the details of John Spalding's life. ("I filtered him through the wallpaper, the kitchen utensils, the old snapshots, the shaving equipment, distilling him from the ratty blankets, the unpardonable home carpentry, the Marks-and-Spencer lamp shades and the paper bags in the bathroom cupboard where for mysterious reasons he saved burnt-out lightbulbs. Why, Why?")

One day she discovered John Spalding's unpublished novels, all seven of them, and of course she sat down and read them all. Afterwards, home again in Canada and taking a course in creative writing from an old friend who happens to be a successful novelist himself, she helped herself to the plot of one of John Spalding's novels for a class assignment. And now, when the novelist friend (whose name is Furling Eberhardt, by the way) publishes his latest book, Judith discovers that he has stolen John Spalding's plot from her.

Well, that's about as lively as Small Ceremonies ever gets, and perhaps you're already thinking that Judith must be a hopelessly unsympathetic character whose trivial adventures are better left ignored. But the interesting and even exciting thing about this quiet little novel is that it's very engrossing, in a way that borders on the uncanny.

★ ★ ★

What's more, Mrs. Shields succeeds, if not in making us like Judith, at least in persuading us to understand and have patience with her. She achieves this considerable feat by convincing us of Judith's credentials as a biographer, by making her working methods interesting, and by having her come down with a violent case of flu which gives her family and friends the opportunity to demonstrate how very much they love and value her. There is also the final scene of the novel, when Martin and Judith eat a celebratory dinner at a restaurant and are seated near a group of people who converse animatedly in sign language. Judith is entranced; she misses nothing, including the sight of Martin, watching her.

The celebratory dinner, incidentally, is only one of the many "small ceremonies" which occur in this book, from eating high tea in September, "the real beginning of the year", to watching Princess Anne's wedding on TV. Of such small highlights is the stuff of ordinary lives made, Mrs. Shields seems to say, managing to give her story the ring of truth and a neat framework to rest upon in one fell swoop.

My only real criticisms of it are that she has fallen victim to Judith's own painstaking biographical method and supplies more motivational background for her character than the story really requires, giving it a slightly precious quality, and that Judith's disapproval of Martin's novel idea for livening up his Milton lectures is unconvincing. (Anyone who has any contact with the academic world at all can see that he can't miss.)

These minor complaints aside, Small Ceremonies is a satisfying work by an accomplished writer. Readers who are especially interested in how biographies are written should find it absolutely riveting.

SMALL CEREMONIES, by Carol Shields. McGraw-Hill Ryerson. $8.95.

Horatio Alger in Reverse

By WILLIAM FRENCH

Leslie McFarlane must be one of the most exploited authors since St. Matthew and his colleagues made their contribution to the New Testament with no thought of royalties. McFarlane, of course, is the Ontario writer better known by his alias of Franklin W. Dixon, original author of the Hardy Boys series of adventures.

As he explains in this autobiography, McFarlane wrote 20 books in the series between 1926 and 1946. He started at $125 per book, with no royalty rights, and his total income from the series was about $5,000. Yet the series became one of the world's great bestsellers, with about 12 million copies sold to date, and income to the publisher, according to one estimate, of $15-million.

Anyone else would have been at least mildly piqued at this outrageous spin of fortune's wheel. But not McFarlane; he adopts a curiously defensive attitude. He writes in his memoirs that it saddens and maddens him to be thought of as the dumbest sucker of the age, a victim of one of the great swindles of modern times.

"I was not swindled," he writes. "I accepted the terms . . . and the importance of the money was related to my needs. I was free to reject any of the assignments. Writing is not a profession on which one embarks under duress. No one forces anyone to become a writer. No one even asks him. He writes because he enjoys writing, and if he doesn't enjoy it he should get out of the profession. It follows, then, that if he is doing something he enjoys he should not complain if the financial rewards are less than he expected or thinks he deserves."

Well, members of the Writers' Union might have a dissenting opinion. If McFarlane's logic were widely supported, there wouldn't be much of a literary culture in this country. Enjoyable as writing is, some of the pleasure vanishes when the author doesn't eat regularly.

McFarlane's disdain for money, admirable as it is, seems more like a rationalization developed over the years to hide the pain of what-might-have-been. He's a tough old graduate of the Depression school, too, and remembers, without complaining, when he couldn't afford a stamp to send his manuscript off in the mail. As a young reporter he was flagrantly exploited on the newspapers of northern Ontario, but rarely complained.

And it's probable that if he had demanded better terms from the syndicate for which he wrote the Hardy Boys, his employers would simply have dispensed with his services and given the job to someone else. They had scores of ghost writers, and any of them could have turned out the Hardy Boys. They were already writing many similar series, such as the Rover Boys, Tom Swift, the Bobbsey Twins, Nancy Drew and so on. McFarlane knew from first-hand experience as a reporter that no one was indispensable; once, when he asked for a raise, he was fired instead.

Another aspect of McFarlane's slave contract that he found easy to accept concerned secrecy. He was made to promise that he would never under any circumstances divulge to anyone the fact that he had ever written a Hardy Boys book under any title or pen name. McFarlane was not particularly anxious to be associated with hack work — he wanted to be a real writer — so he didn't even tell his mother what he was doing in the rented office in Haileybury, and in a cabin on the lake near Sudbury.

Years later, when his teenage son Brian—now the hockey commentator—discovered the Hardy Boy books and devoured them eagerly, he had no idea that the author lived under the same roof. He was astounded—and proud—when his father confessed. It was Brian who told his father that the books were in great demand in the bookstores and sold in great numbers; their author had no idea.



McFARLANE
. . . no regrets

McFarlane's story is a kind of Horatio Alger tale in reverse, which is ironic because he grew up on the Alger books, used similar plots in some of his own books and had a vague connection, through the syndicate for which he worked, with Alger. But Alger had the advantage of being a real person; Franklin W. Dixon was a ghost, and ghosts have no rights.

McFarlane got involved in writing massproduced juvenile novels by answering an ad in Editor and Publisher for a fiction writer. That brought him a reply from New Jersey from Edward Stratemeyer, one of the innovative marketing geniuses that the United States produces from time to time. Stratemeyer invented the concept of the fiction factory, a system through which a variety of anonymous writers, using the same pseudonym, turned out innumerable volumes in a series.

Stratemeyer supplied plot outlines to his writers, who then used their imaginations to fill in the dialogue and action. At one point in the 1920s, Stratemeyer, through his stable, was producing 80 per cent of the books read by adolescents in North America, giving him enormous power which, his critics maintained, he used to overstimulate teenage imaginations and drug his readers into a state of idiocy. When he died in 1931, his two daughters took over the enterprise and kept it going.

McFarlane tells his story with lots of dialogue and action, naturally. He seldom pauses to analyze, but provides some useful insights into the sociological phenomenon represented by Nancy Drew the Hardy Boys and their ilk. He also manages to convey what it was like to be a writer in this country when anything to do with culture was suspect. He churned out the Hardy Boy books with a minimum of effort — a chapter normally took half an hour — and had time for other writing, but the big breakthrough as a serious writer never came.

McFarlane was dismayed recently to discover that his Hardy Boys books have been rewritten, partly to bring them up to date — references such as roadster have been changed to convertible, for example — and partly to make them more accessible to non-literate readers, by removing any trace of style and individuality. Franklin W. Dixon may not care, but Leslie McFarlane certainly does.

"Damn it all," he writes, "even a ghost has feelings."

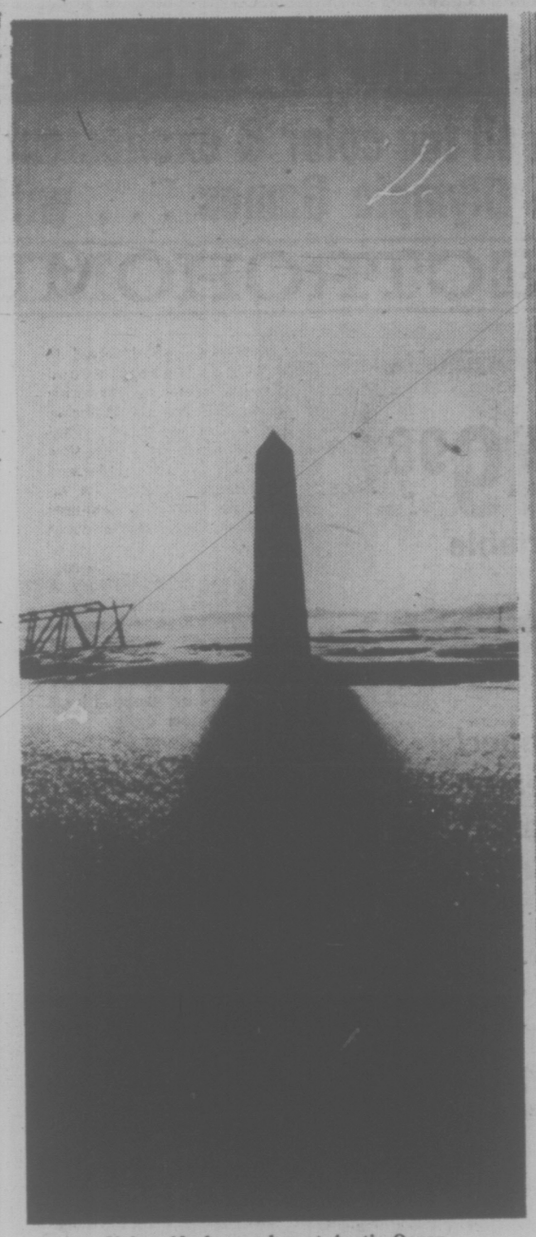
The Globe and Mail

GHOST OF THE HARDY BOYS, by Leslie McFarlane. Methuen. $8.95.

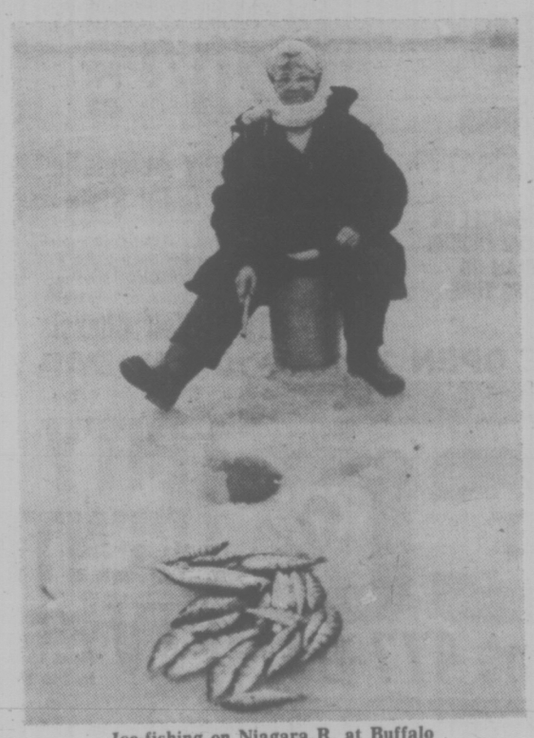
Canada's Top 20

	FICTION	Last Week	Weeks on List
1.	THE TRINITY, Leon Uris	1	15
2.	LONELY LADY, Harold Robbins	2	5
3.	AGENT IN PLACE, Helen MacInness	3	7
4.	THE DEEP, Peter Benchley	5	6
5.	1876, Gore Vidal	6	15
6.	THE GEMINI CONTENDERS, Robert Ludlum	9	9
7.	TOUCH NOT THE CAT, Mary Stewart	—	—
8.	BEAR, Marian Engel	4	8
9.	THE R DOCUMENT, Irving Wallace	7	13
10.	CURTAIN, Agatha Christie	8	37
	NON-FICTION		
1.	BETWEEN FRIENDS/ENTRE AMIS Edited by Lorraine Monk	3	3
2.	THE FINAL DAYS, Carl Bernstein and Bob Woodward	1	11
3.	A MAN CALLED INTREPID, William Stevenson	2	15
4.	GERHARD, Betty Kennedy	4	9
5.	THE CANADIAN ESTABLISHMENT, VOL I, Peter Newman	5	34
6.	SPANDAU, Albert Speer	7	16
7.	A VERY DOUBLE LIFE, C. P. Stacey	8	11
8.	THE PEOPLES' ALMANAC, David Wallechinsky and Irving Wallace	6	15
9.	SCOUNDREL TIME, Lillian Hellman	10	2
10.	WHEN I WAS YOUNG, Raymond Massey	9	6

THE BOOK NOOK
Your Family Book Store
GIFTS FOR ALL SPECIAL OCCASIONS
Special Orders Invited
CENTENNIAL SQUARE
Next to City Hall
386-0813 6-18



Yukon-Alaska marker at Arctic Ocean



Ice-fishing on Niagara R. at Buffalo



Schoolgirls at Rosedale Hutterite Colony in Alberta

Happy Birthday, Anyway

By PETER MURRAY

What do you give as a birthday present to someone who already has everything?

A book, of course.

And if you want to impress and money is no problem and you're not quite certain about your friend's reading habits (or lack of them) — why, a big, handsome picture book is just the answer.

So that's what Canada decided upon as a Bicentennial gift to the United States. The National Film Board dispatched 26 of this country's best still camerapersons to photograph the people and the landscape of an arbitrarily set 40-mile-wide zone straddling the boundary across the continent and in the Arctic northwest.

The total cost of this endeavor has been estimated at $1 million, and as we have a right to expect after the expenditure of that kind of taxpayers' money, the result is suitably grand. The photographs are almost all excellent, the design dramatic. And yet the over-all effect is curiously disappointing.

Perhaps we've become satiated by the number and artistic quality of these glossy coffee-table behemoths that keep appearing in ever-increasing numbers and prices. They were more of a novelty when the Film Board produced Canada — A Year of the Land to mark our centennial in 1967, and that may be why it was more gratefully received.

It could be that the border theme is simply too nebulous. Many of the pictures don't bear any relationship to it at all, and could have been taken anywhere in either country. The photograph of a Victoria second-hand store dealer in front of his shop, an excellent character study, is a case in point.

The faces of other interesting people are caught in carefully posed studies, but why are they here?

Maybe what's missing most is words, the glue which could have held the project together. Some of that $1 million could have been better spent commissioning a few of our best writers to tell us something about the state of the relationship between the two countries in 1976.

But that would have involved controversy, something the editors and photographers have studiously avoided. There's no hint of any of the tensions and common problems afflicting the neighboring countries. It's all very bland — and unreal.

What the book does have scattered throughout are quotations from a variety of sources, such as "Country, like conscience, is something that all of us have deep within ourselves," which contribute little except pretentiousness.

And their use raises another issue, the old bugaboo of picture books — captions. I always assumed they were stuck in the back like an index by the design experts who didn't want type cluttering up their pristine pages. But if they can mess it up with superfluous quotes, why not tell us briefly what the picture is all about and avoid that annoying flipping back and forth?

Enough of this niggling. As they say, with a gift it's the thought that counts and we hope the U.S. will accept it in that spirit. (Some 20,000 copies are being distributed free to libraries and institutions.)

Happy birthday, U.S.A.!

BETWEEN FRIENDS/ENTRE AMIS, edited by Lorraine Monk for the National Film Board. McClelland and Stewart. $29.50 until Aug. 1, then $42.50.

Books



ROOSEVELT . . . pragmatist

Politics of Expediency

By JULIAN REID

"Weren't you bragging just a little, Yamamoto?" the Saturday Evening Post demanded rhetorically. "Your people are giving their lives in useless sacrifice. Ours are fighting for a glorious future of mass employment, mass production, and mass distribution and ownership."

The year was 1942, and the Post was pledging its wholehearted dedication to the U.S. war-effort. Its words were less eloquent than those in which, the previous year, President Franklin Delano Roosevelt had proclaimed his celebrated Four Freedoms — but they cut closer to the American home. After more than a decade in the toils of the Great Depression, the average citizen was eager for the "glorious future" the Post and its advertisers promised.

Roosevelt's New Deal policies had alleviated the worst pangs of the Hungry Thirties, but failed to cure the ailing economy. What the still-controversial economics of John Maynard Keynes prescribed was a massive dose of government spending, wrapped up in a deficit budget; the war-effort was just what the doctor ordered. As FDR himself jauntily explained to the press. "Dr. New Deal,' a specialist in internal medicine, had been succeeded by an orthopedic surgeon, 'Dr. Win-the-War.' "

In V Was For Victory, Yale historian John Morton Blum studies the interplay of popular expectations and political policies in the wartime U.S. Like most academic history, the book is over-long, overly impersonal, and reluctant to advocate conclusions. But from between its lines emerges an illuminating study in the politics of expediency.

For all the plethora of broadly liberal programs with which he was associated, FDR had no firm ideological commitments. His policies were pragmatically arrived at, dictated by whatever he perceived as the immediately imperative goal. Throughout the 1930's that goal was clear: economic recovery. And so he became "Dr. New Deal," champion of liberal causes and scourge of heel-dragging reactionaries.

After Pearl Harbor, he became obsessed with a new goal: "total victory." In its cause, he consistently "sacrificed principles to expedients." A typical example, treated at length by Blum, was his unwillingness to support legislation curbing the "Jim Crow" practices prevalent in the defence industries and the armed forces. Victory abroad took precedence over civil liberties at home — after all, the latter would certainly stir up trouble, which might somehow hinder the nation's war-effort.

Meanwhile, as Blum remarks drily, "the war did wonderful things for the American people." They began to dream again — dreams tinged with a glossy nostalgia. Their collective vision of postwar paradise, the Office of War Information reported to FDR, was "compounded largely of 1929 values and the economics of the 1920s, leavened with a hangover from makeshift controls of the war." As for the Depression years, the public preferred to forget them. And so, inevitably, "Dr. New Deal" metamorphosed into "Dr. Win-the-War."

When the electorate voted in the reactionary 1942 Congress, which proceeded to liquidate numerous New Deal programs, it was hardly the president's fault — though supporters felt that he might have fought harder on their behalf. Plainly, too, most of his concessions to expediency, however debatable, were more or less justified in their wartime context. Excessive they might be, but not blatantly so.

Yet it is in the nature of small excesses that their impact is cumulative — and sometimes disproportionate. This became dramatically clear in the election of 1944, when the ailing president, reluctant to alienate anyone, mounted a campaign of "calculated blandness." This dictated that his outspokenly liberal vice-president, Henry Wallace, be dumped from the ticket, though his presence on it would hardly have jeopardized its chances of re-election.

And so, the following year, when FDR died in harness, he was succeeded not by Wallace but by Harry Truman. The new president let the last vestiges of New Deal liberalism fade quietly away; Wallace would have fought for them. The ravens of expediency had flown home to roost.

FDR had led America into war with a fanfare of promises — promises of a comprehensive postwar program in the New Deal spirit, guaranteeing for all the most basic of his "Four Freedoms," Freedom From Want. As late as 1944, he reiterated those promises, — now they took the form of a "Second Bill of Rights" safeguarding the economic welfare of all, to be formally instituted once the war was over.

Needless to say, it never materialized. Instead, Americans found themselves in the glorious Saturday Evening Post future they had dreamed of — "mass employment, mass production and mass distribution and ownership" with a vengeance, supported by the war-born Military-Industrial Complex and fed with the burgeoning paranoia of the Cold War. Aptly, Blum cites the ironic admonition of another Roosevelt, Theodore: "God save you from the werewolf and from your heart's desire."

V WAS FOR VICTORY: Politics and American Culture During World War II, by John Morton Blum. Longman. $15.25.

PRE-OLYMPIC SPECIALS
catch all the color & excitement of the Olympic Games . . . with
ELECTROHOME



Remember! "We Service what We Sell"

DON'T PAY THE HIGH COST OF LABOUR . . .
RENT-TO-OWN
one of these smart sets

3 YEARS GUARANTEE ON ALL PARTS AND LABOUR
6-YEAR PLAN ON THE PICTURE TUBE

WE'RE OPEN 10 A.M.-10 P.M. DAILY

CTV
Phone 477-6971
CITY CENTRE TV
Shelbourne at McKenzie
Next to K-Mart in the Mall